SESQUIQUINQUETONE PROGRESSION

Equal Division of Eleven Octaves Into Twelve Parts (Major seventh) Ultra-infra

♩ = 90

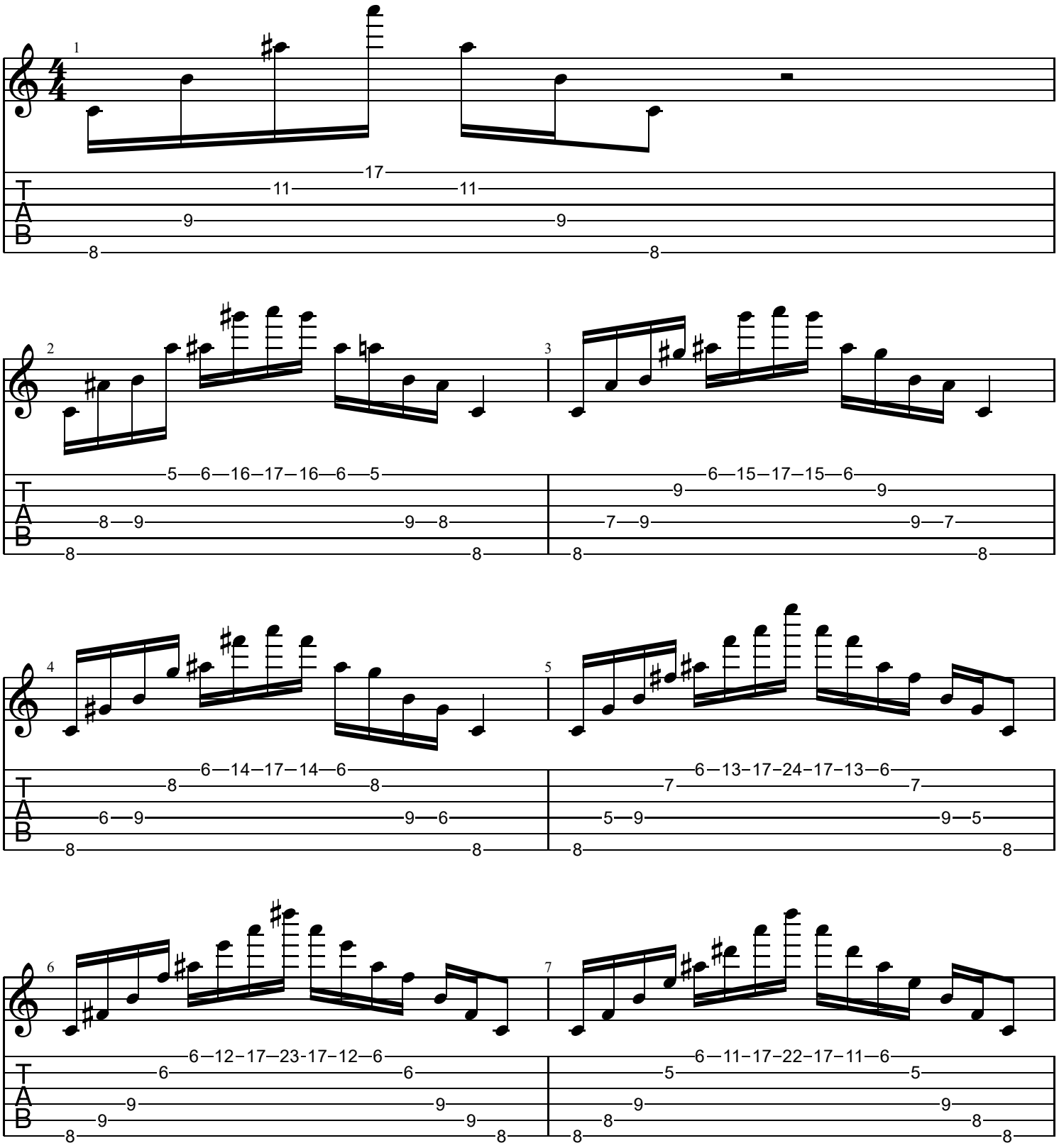

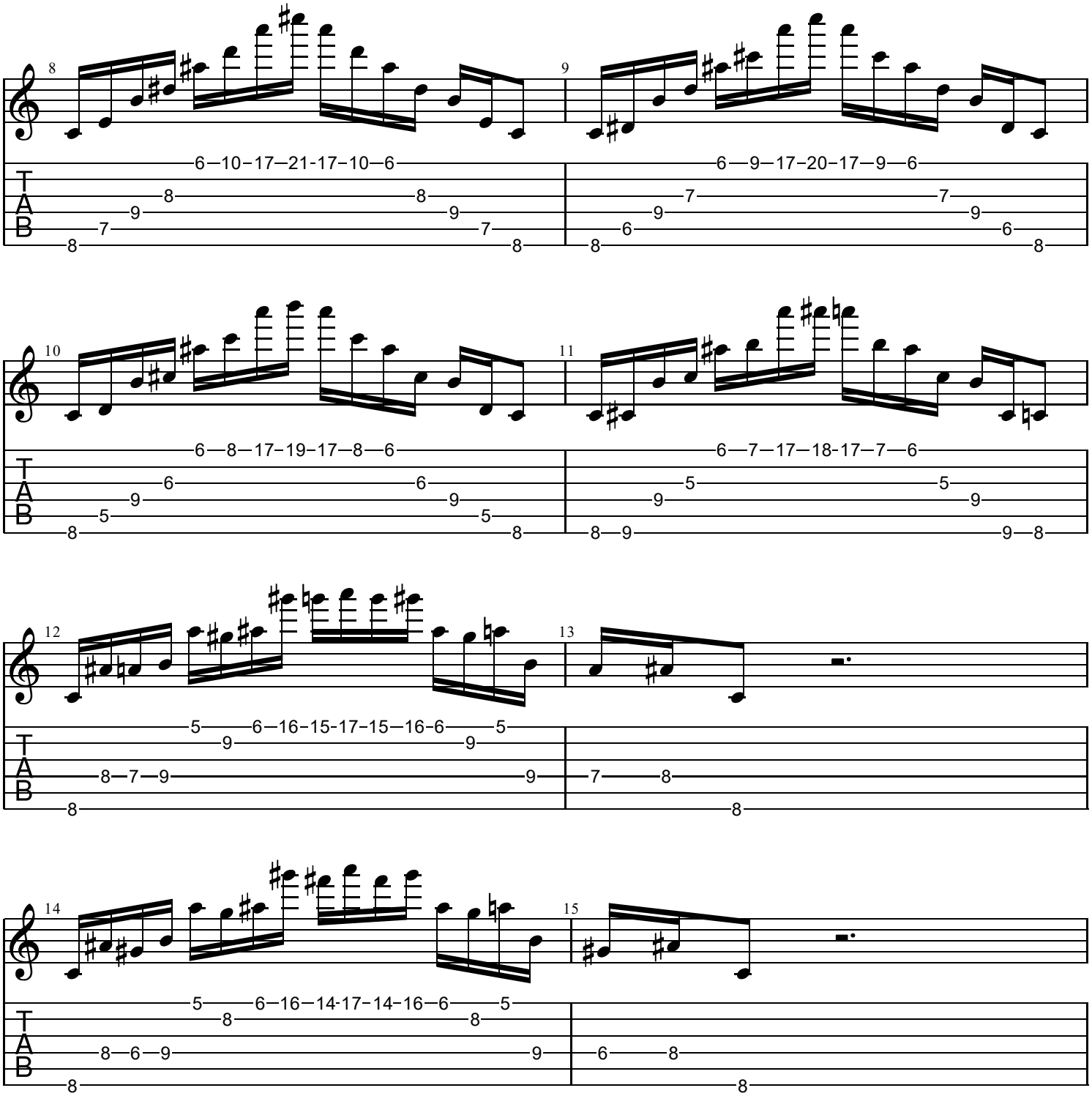
8
6–10–17–21-17–10–6
9
6–9–17–20-17–9–6
10
6–8–17–19-17–8–6
11
6–7–17–18-17–7–6
12
5–6–16–15-17–15–16-6–5
13
14
5–6–16–14-17–14–16–6–5
15
T
A
B

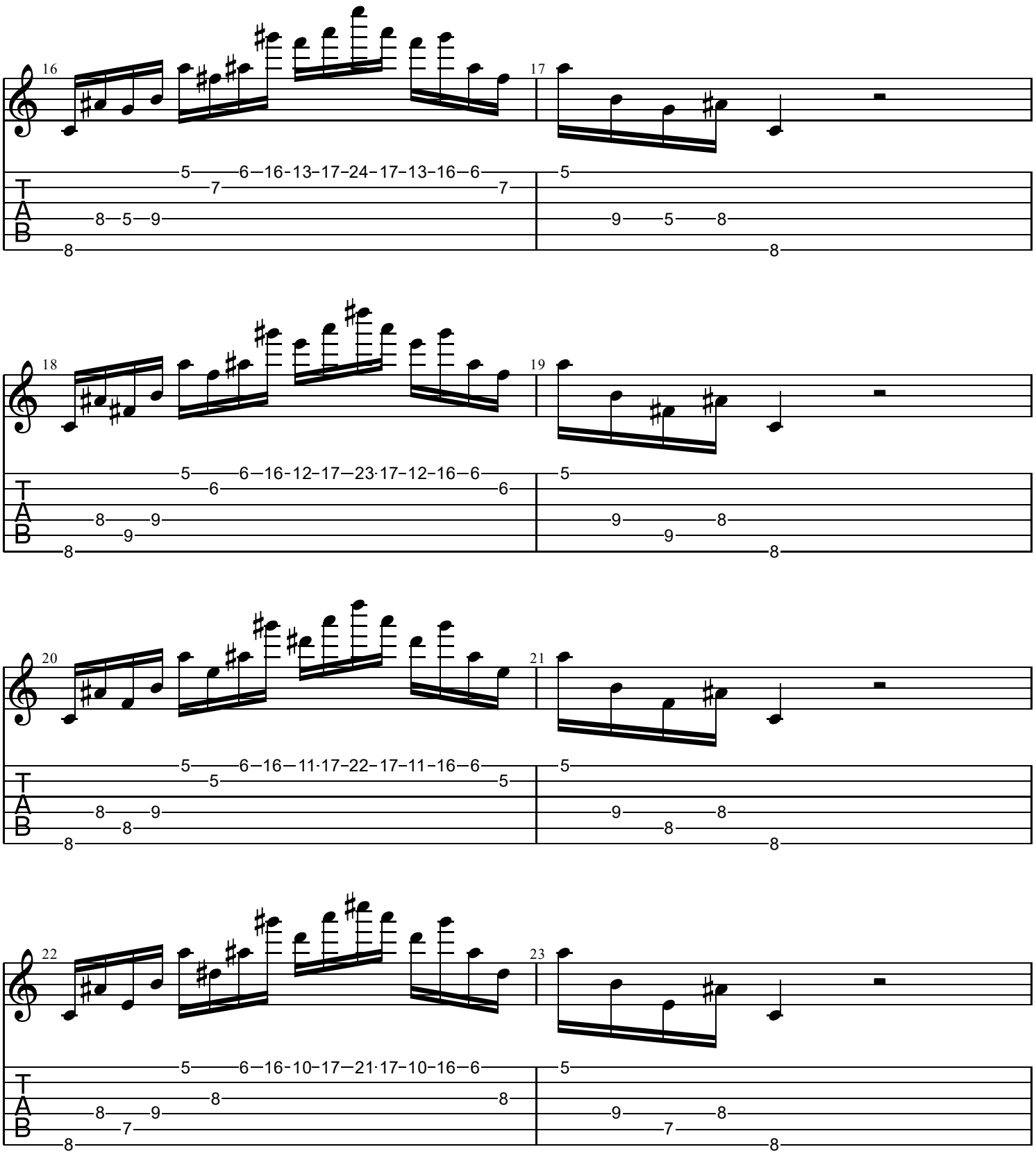
16
17
5 6 16 13 17 24 17 13 16 6
7 7
8 5 9
8
5
9 5 8
8
18
19
5 6 16 12 17 23 17 12 16 6
6 6
8 9
9
8
9 9 8
8
20
21
5 6 16 11 17 22 17 11 16 6
5 5
8 9
8
8
9 8
8
22
23
5 6 16 10 17 21 17 10 16 6
8 8
8 9
7
8
9 8
7
8

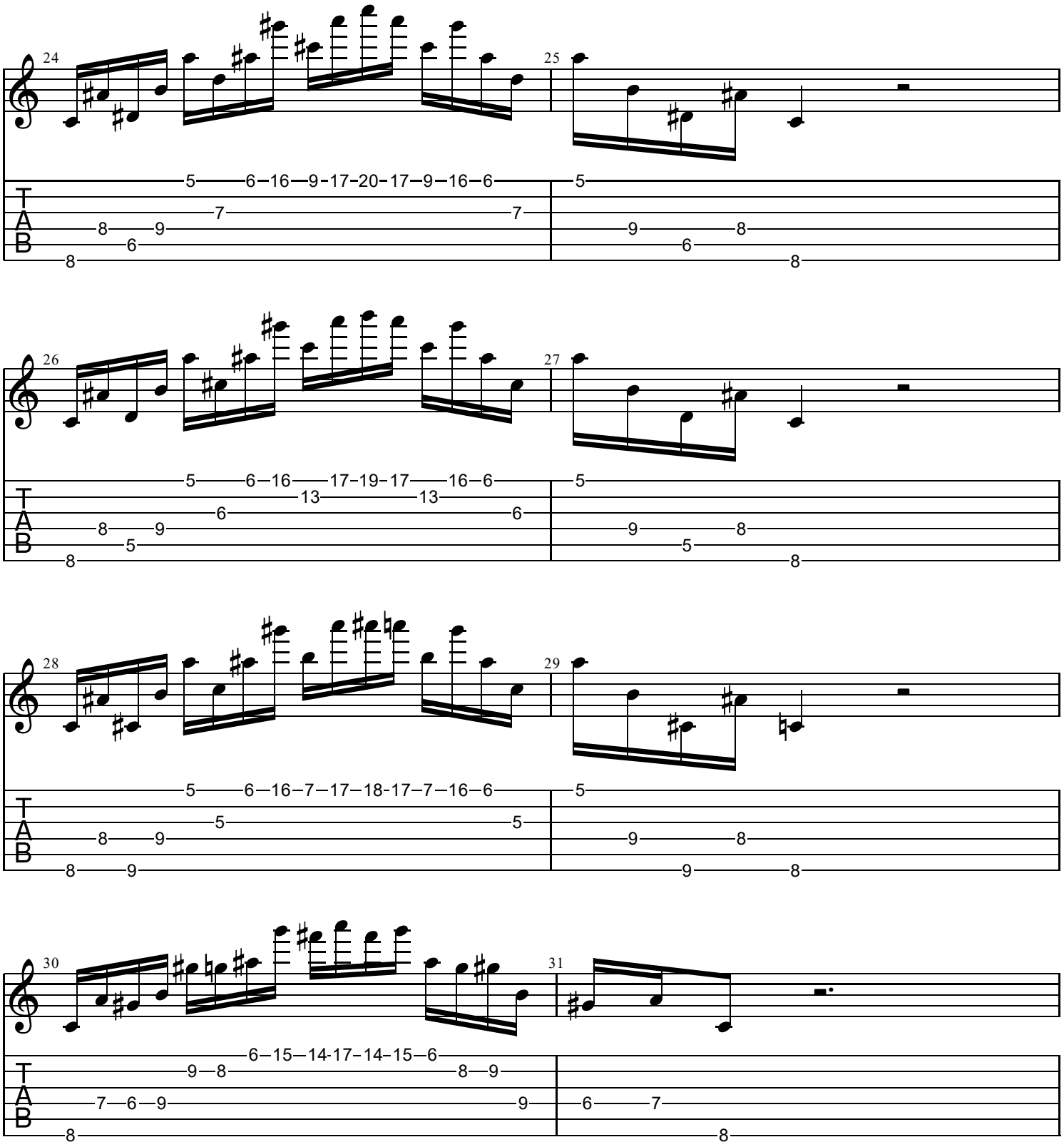
24
25
26
27
28
29
30
31
T
A
B

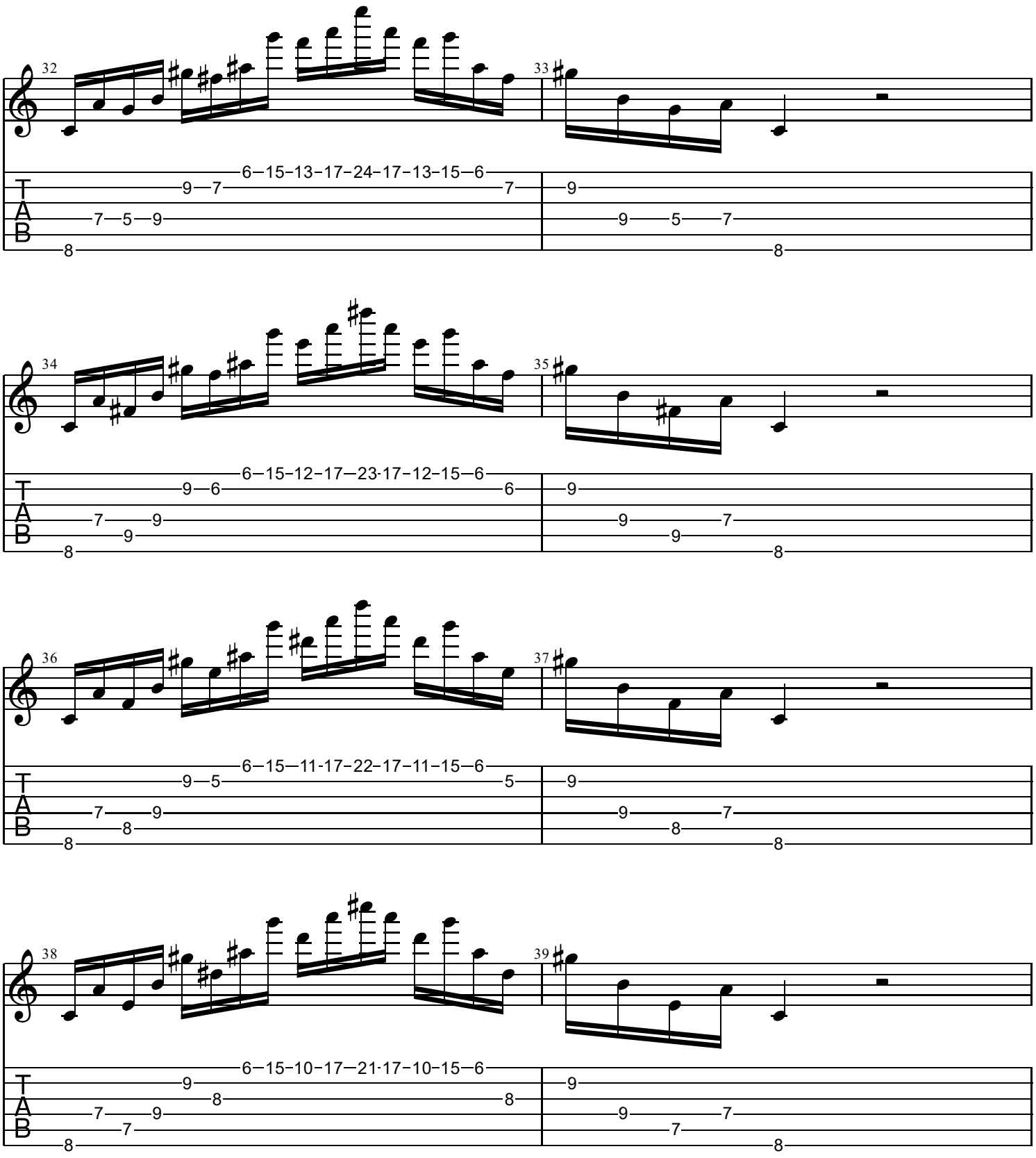
32
33
6–15–13–17–24–17–13–15–6
34
35
6–15–12–17–23–17–12–15–6
36
37
6–15–11–17–22–17–11–15–6
38
39
6–15–10–17–21–17–10–15–6
T
A
B

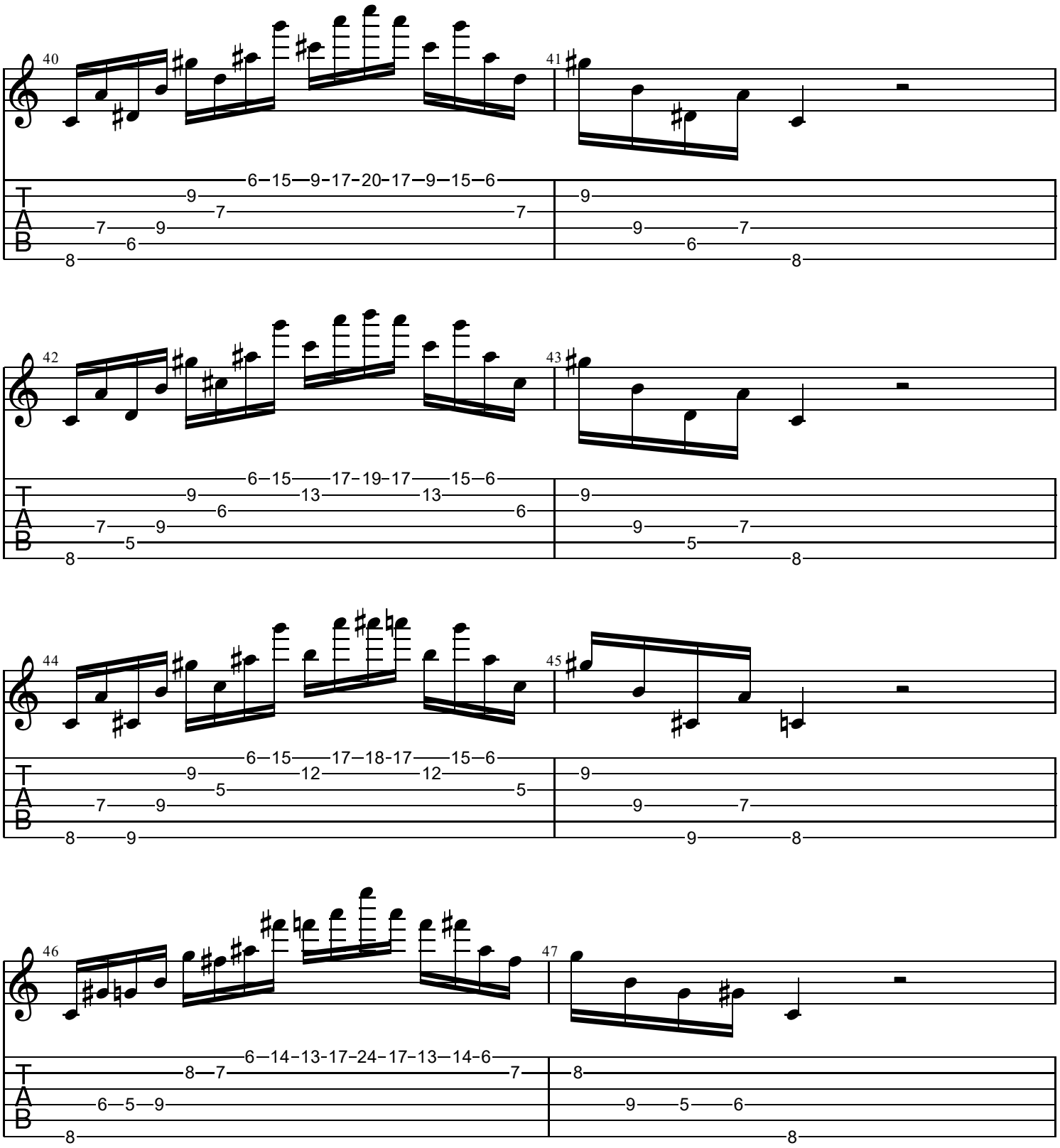
40
41
6–15–9–17–20–17–9–15–6
42
43
6–15–17–19–17–15–6
44
45
6–15–17–18–17–15–6
46
47
6–14–13–17–24–17–13–14–6
T
A
B

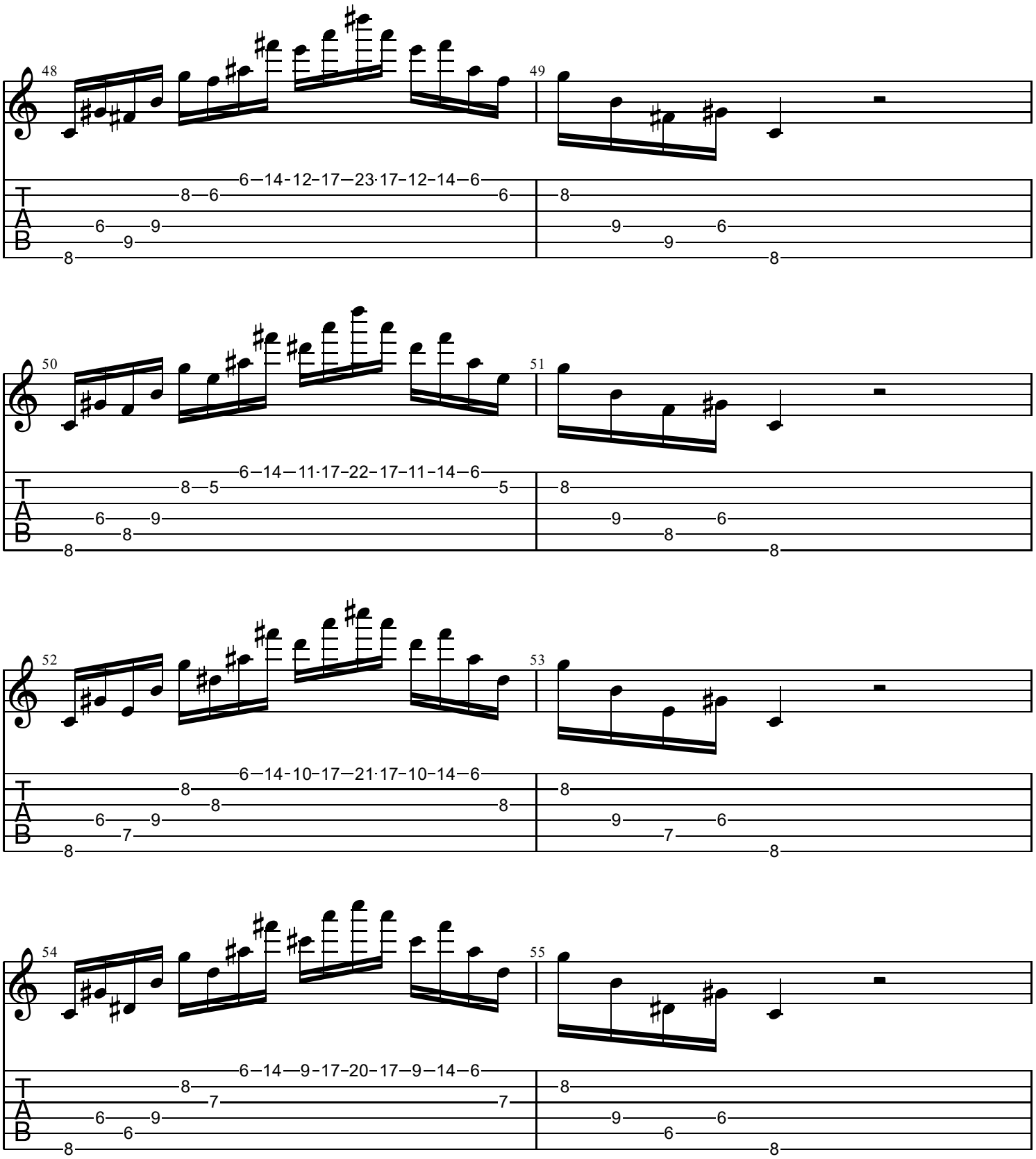
48
49
6–14-12-17–23·17-12-14–6
8–6
6
8
6
9
9
9
6
9
8
8
50
51
6–14–11·17-22–17-11-14–6
8–5
5
8
6
9
9
8
6
8
8
52
53
6–14-10-17–21·17-10-14–6
8
8
8
8
6
9
9
7
6
7
8
8
54
55
6–14–9-17-20–17–9–14–6
8
7
7
8
6
9
9
6
6
6
8
8

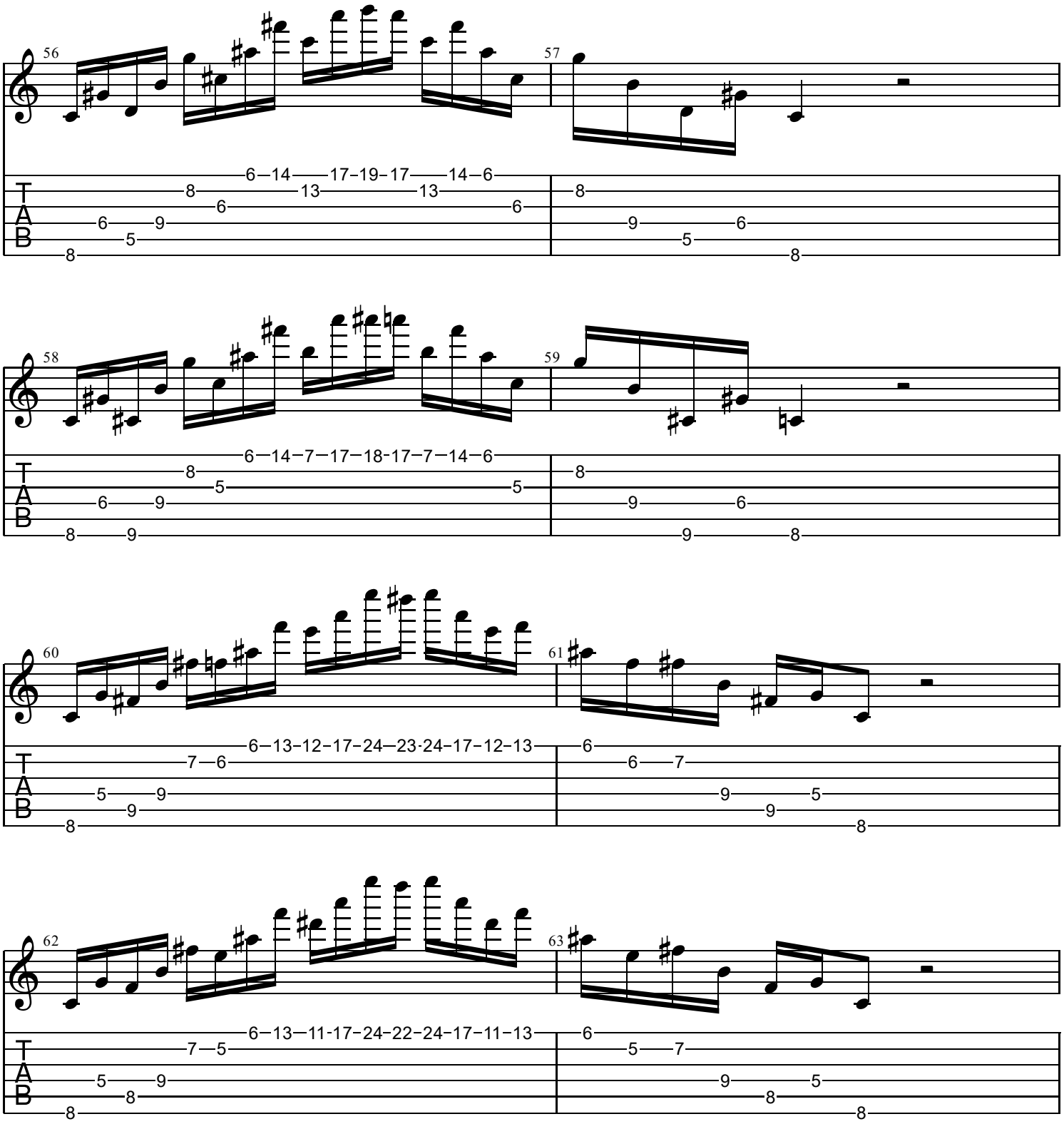
56
57
58
59
60
61
62
63
T
A
B

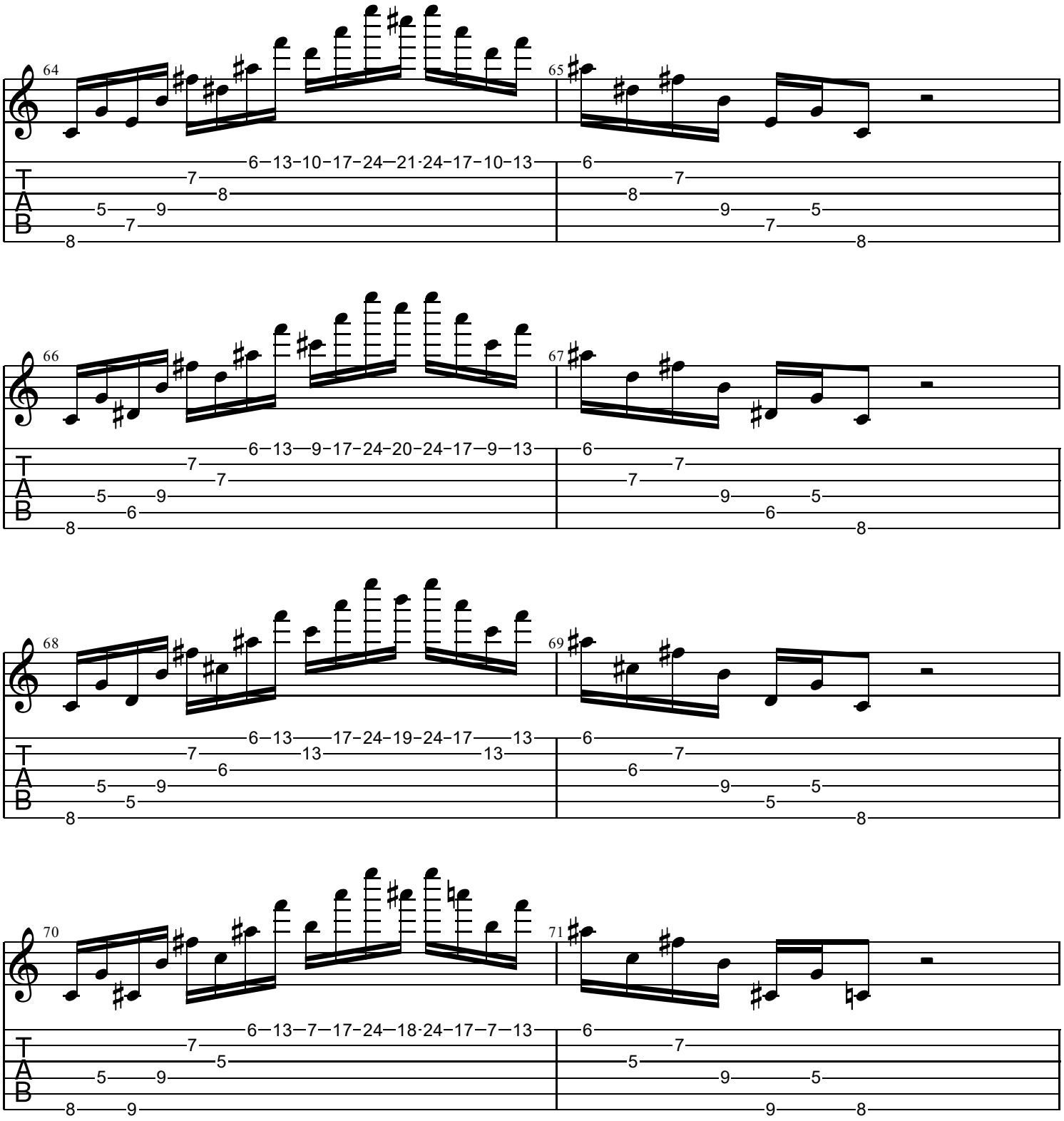
64
65
6–13–10–17–24–21·24–17–10–13
66
67
6–13–9–17–24–20–24–17–9–13
68
69
6–13–17–24–19–24–17–13
70
71
6–13–7–17–24–18·24–17–7–13
T
A
B

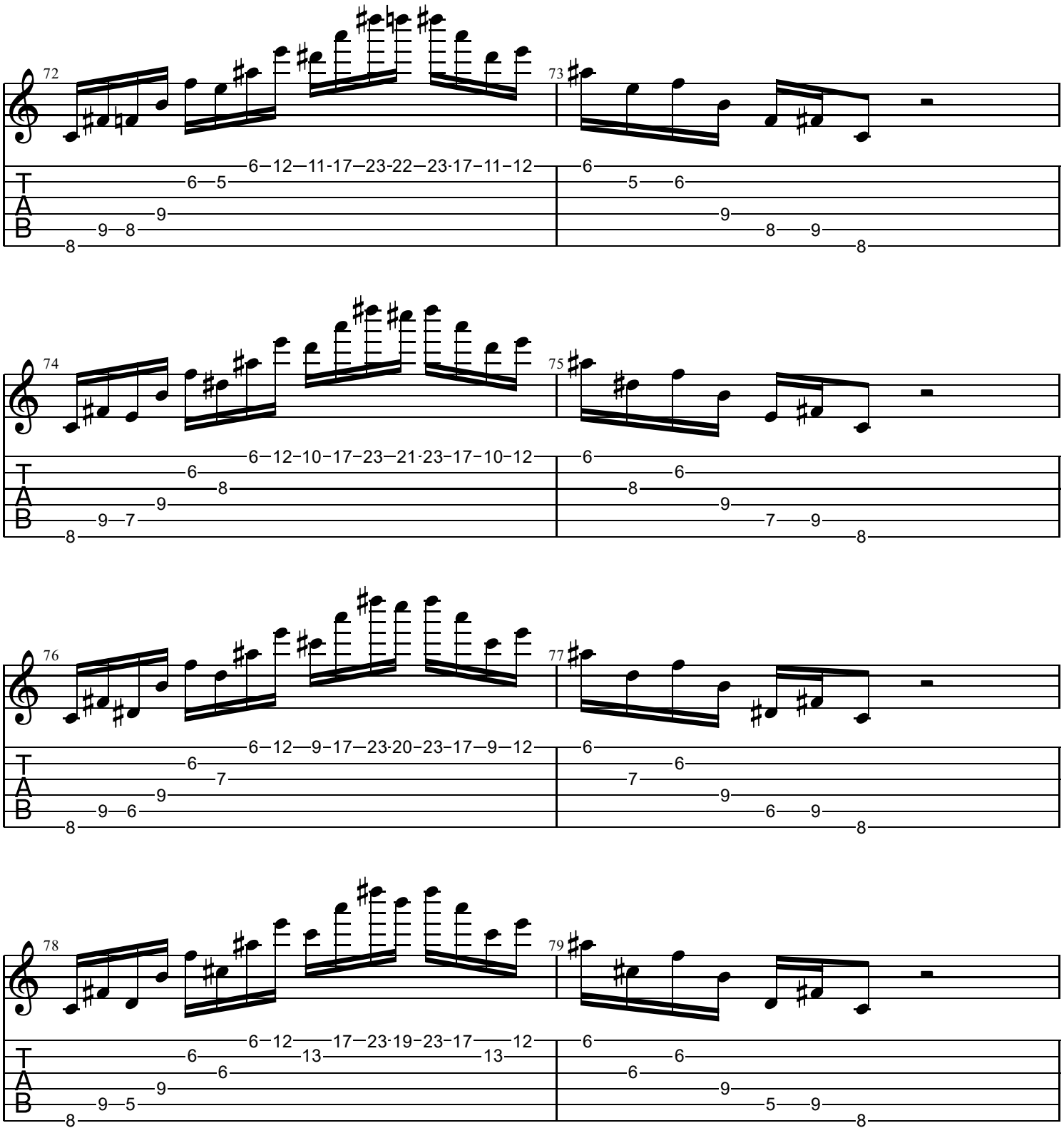
72
73
74
75
76
77
78
79
T
A
B

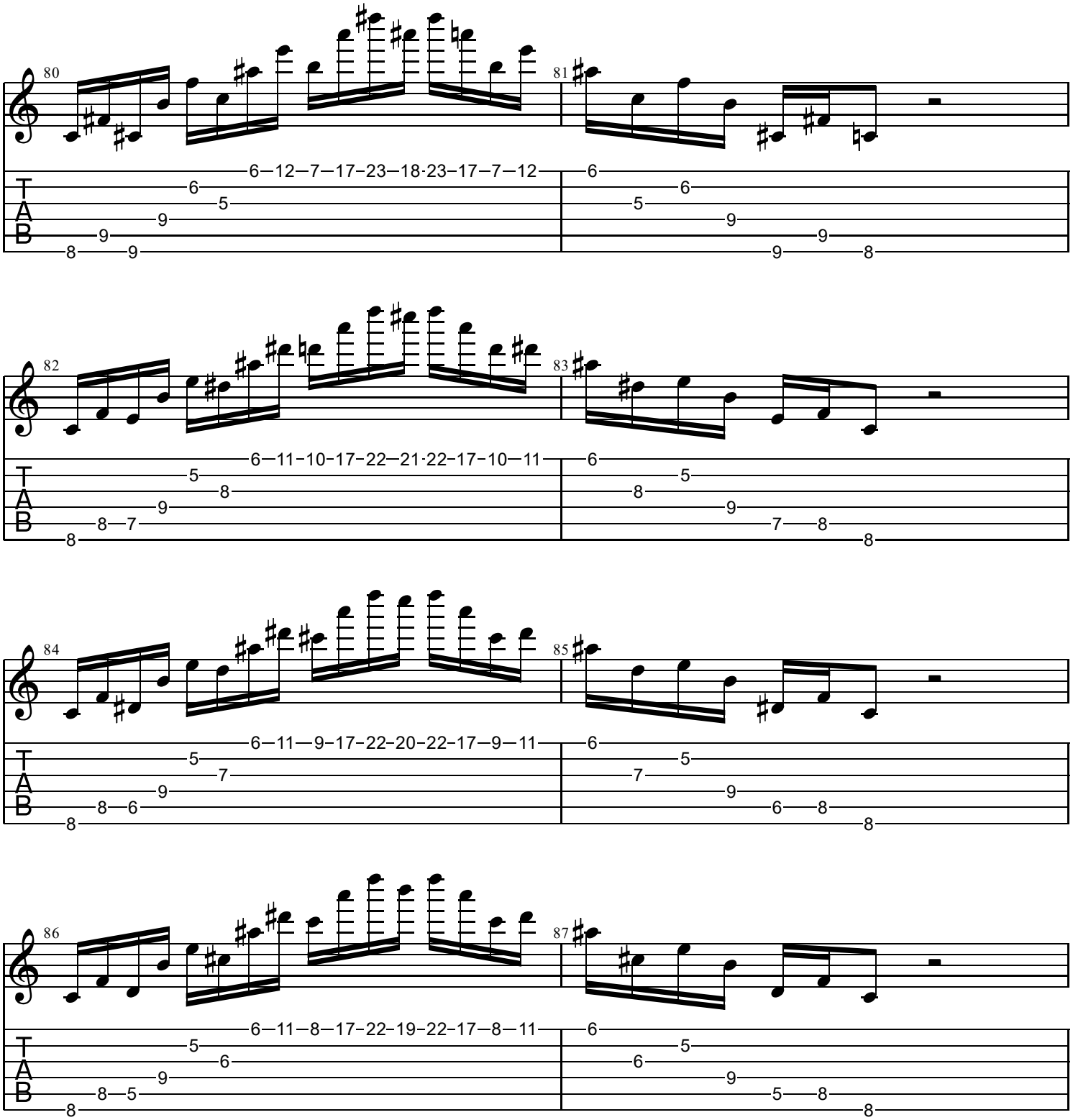
80
81
6–12–7–17–23–18·23–17–7–12
82
83
6–11–10–17–22–21·22–17–10–11
84
85
6–11–9–17–22–20–22–17–9–11
86
87
6–11–8–17–22–19–22–17–8–11
T
A
B

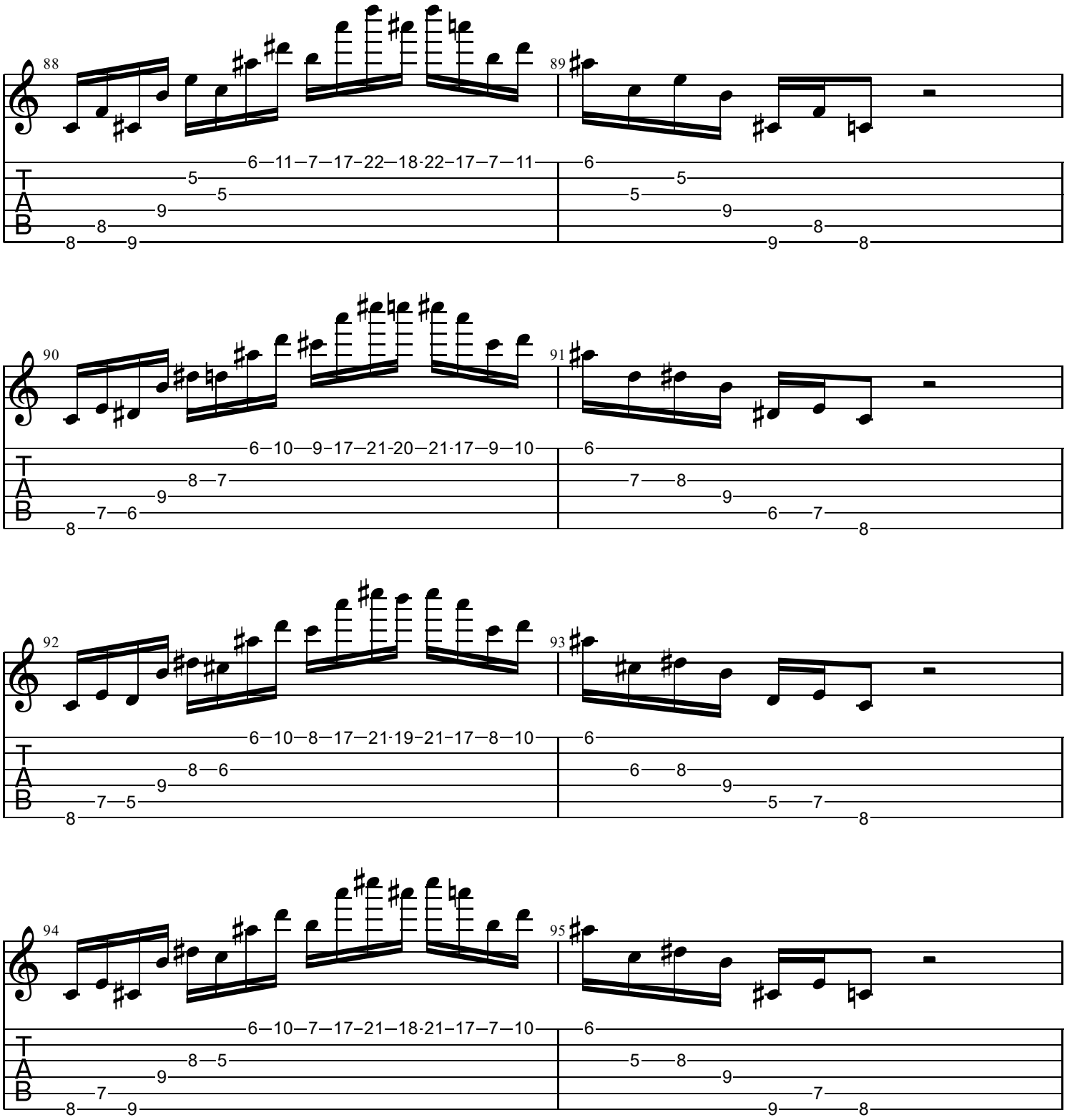
88
89
6–11–7–17–22–18·22–17–7–11
6
T
A
B

90
91
6–10–9–17–21-20–21·17–9–10
6

92
93
6–10–8–17–21·19–21–17–8–10
6

94
95
6–10–7–17–21–18·21–17–7–10
6

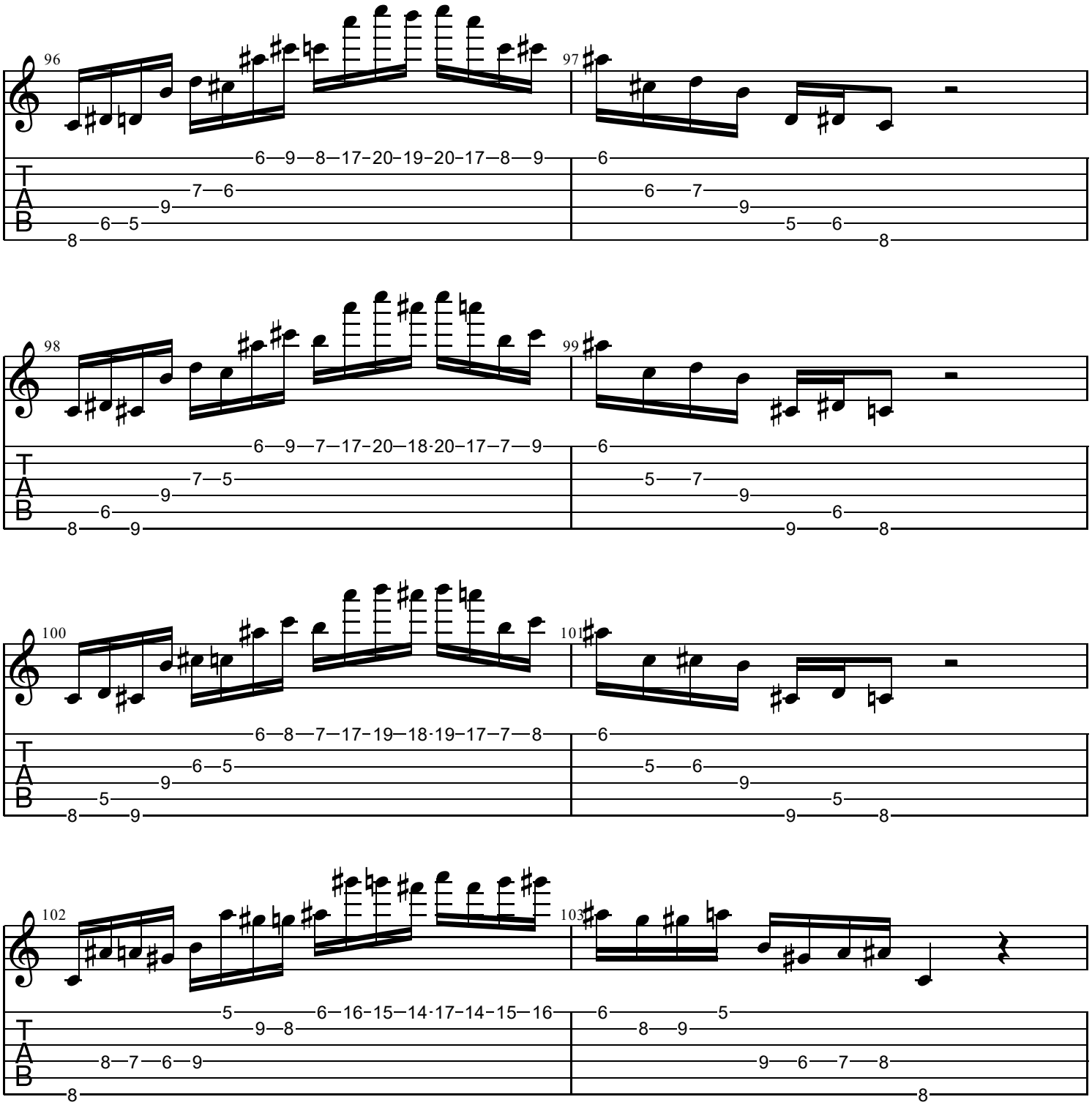
96
97
98
99
100
101
102
103
T
A
B

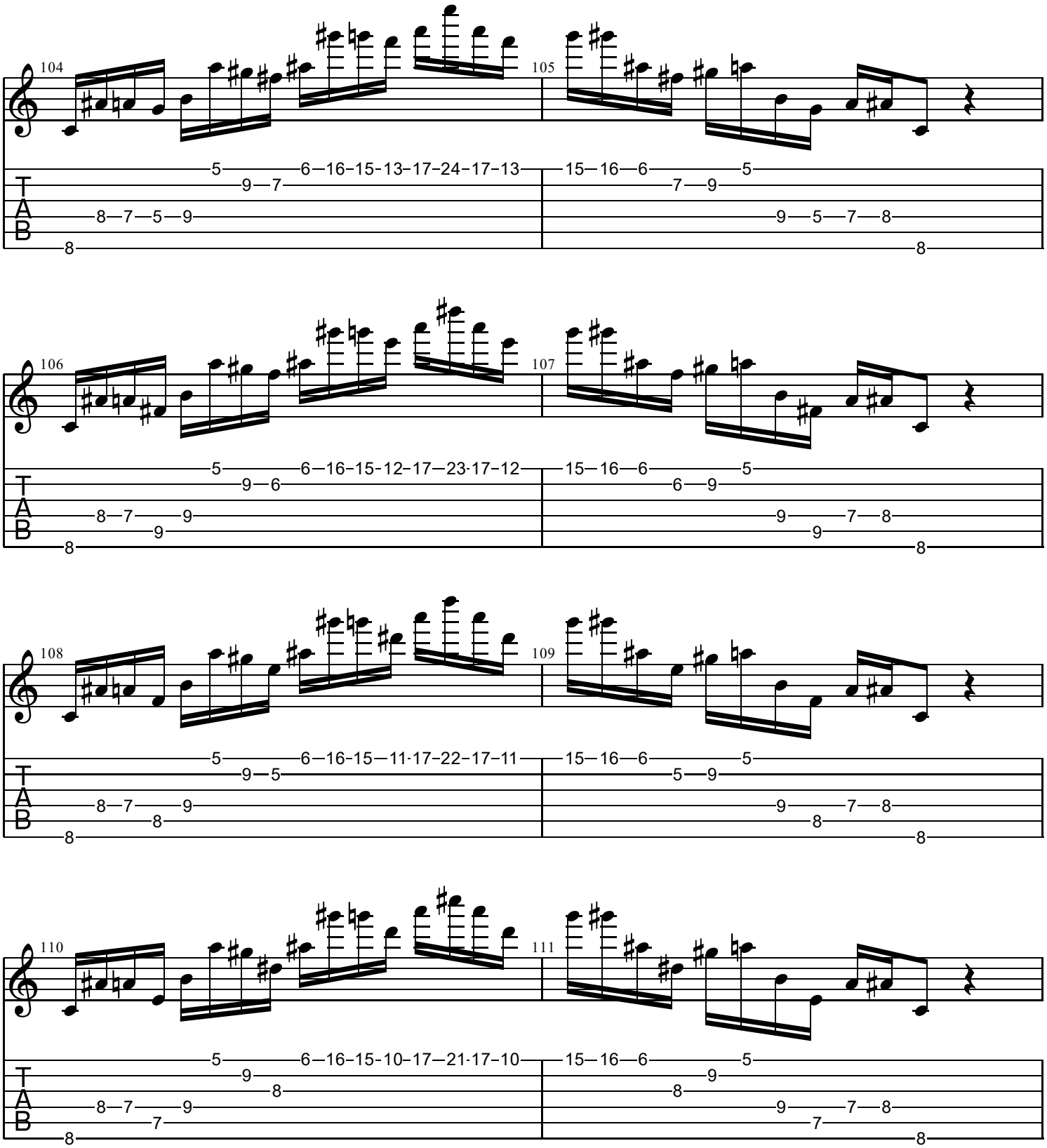
104
105
106
107
108
109
110
111
T
A
B

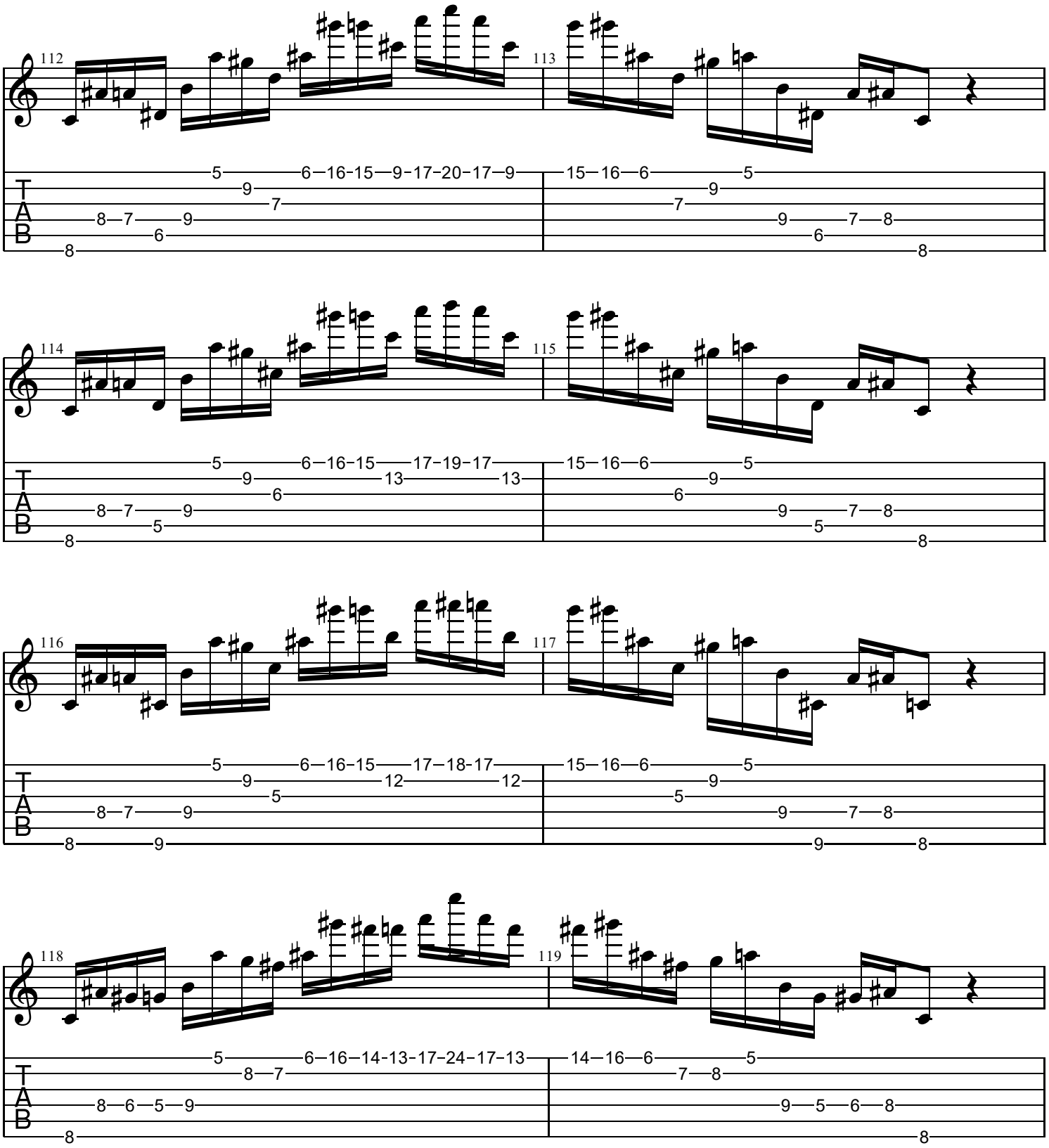
112
113
114
115
116
117
118
119
T
A
B

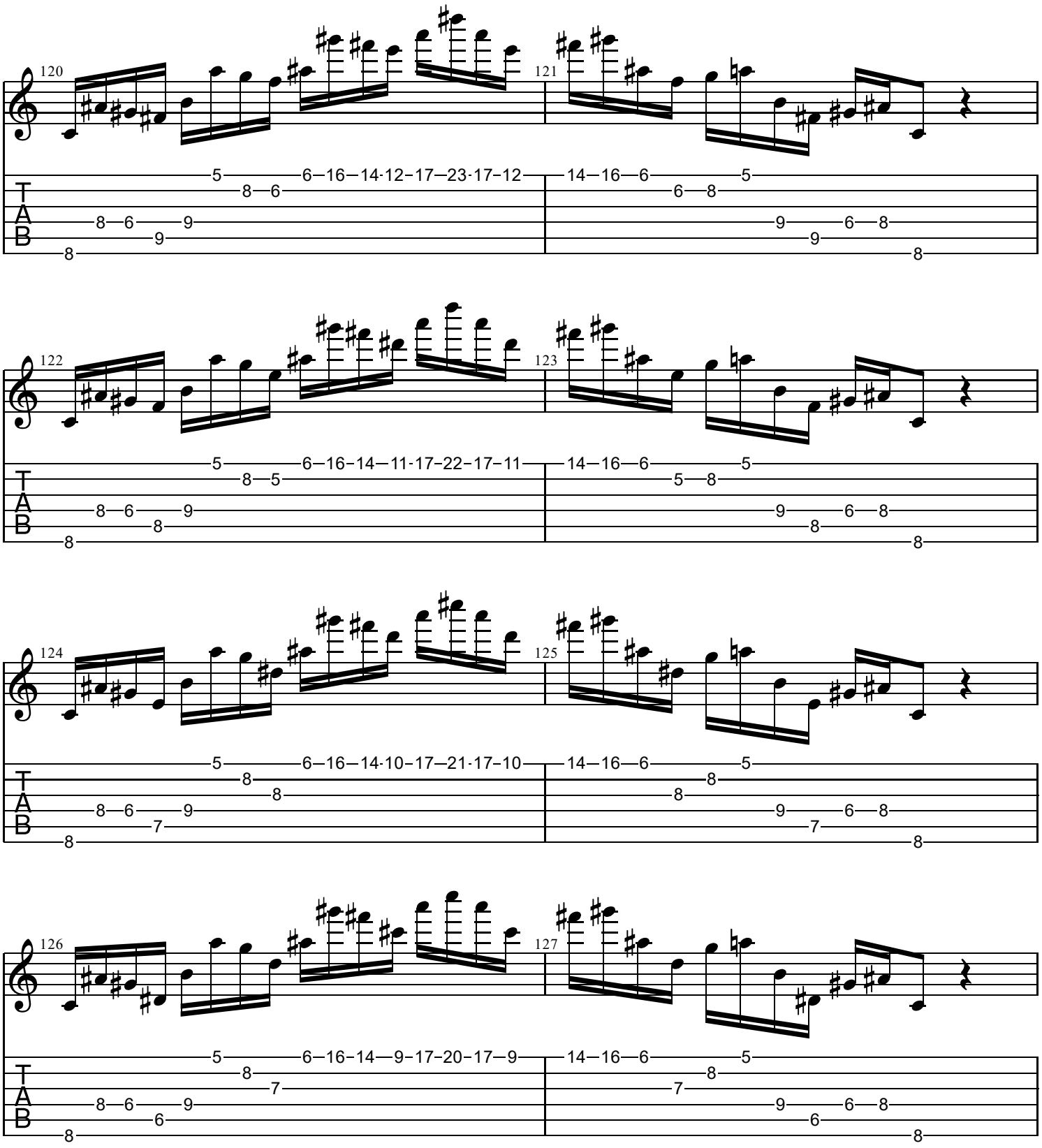
120
121
122
123
124
125
126
127
T
A
B

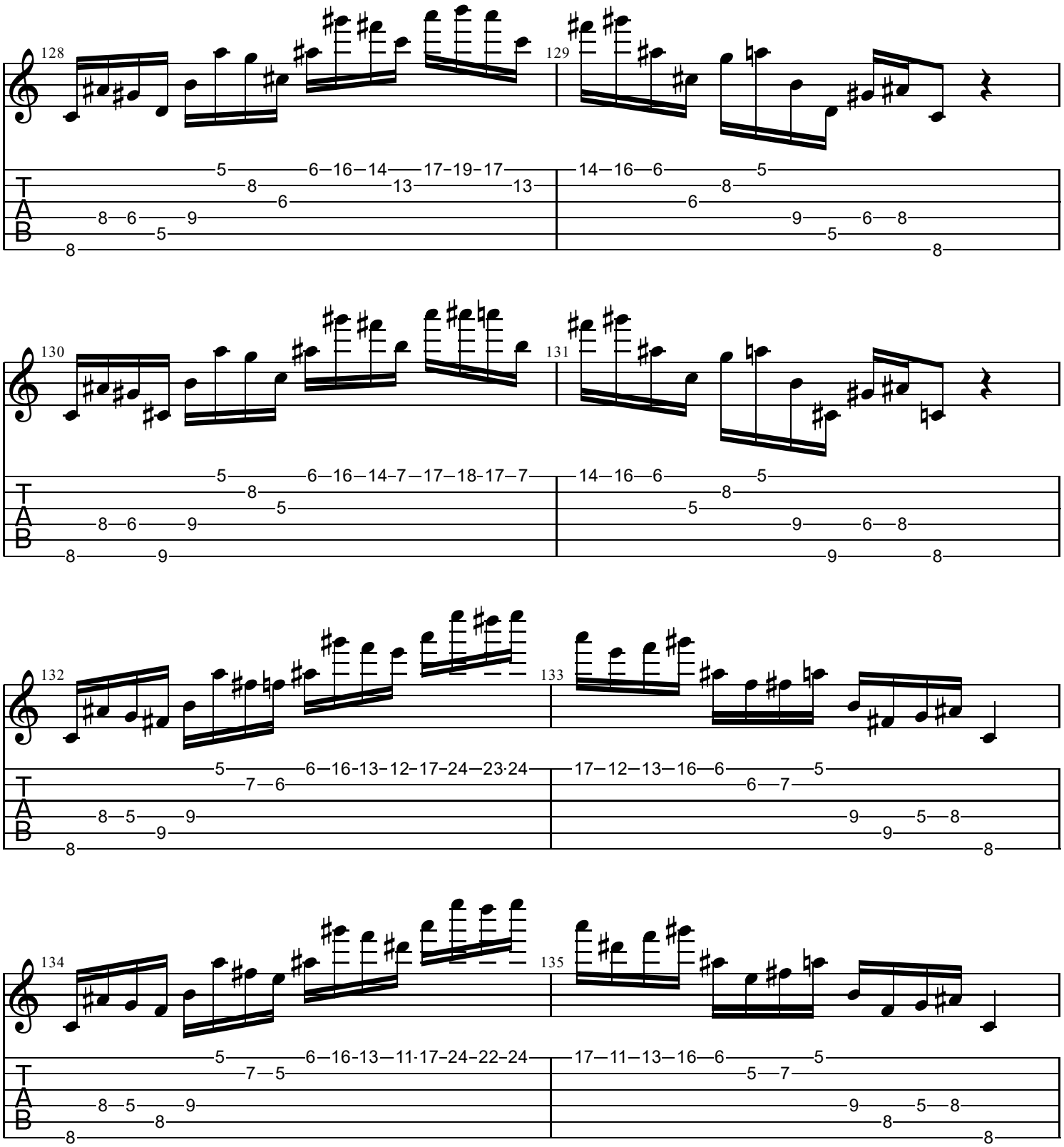
128
129
130
131
132
133
134
135
T
A
B

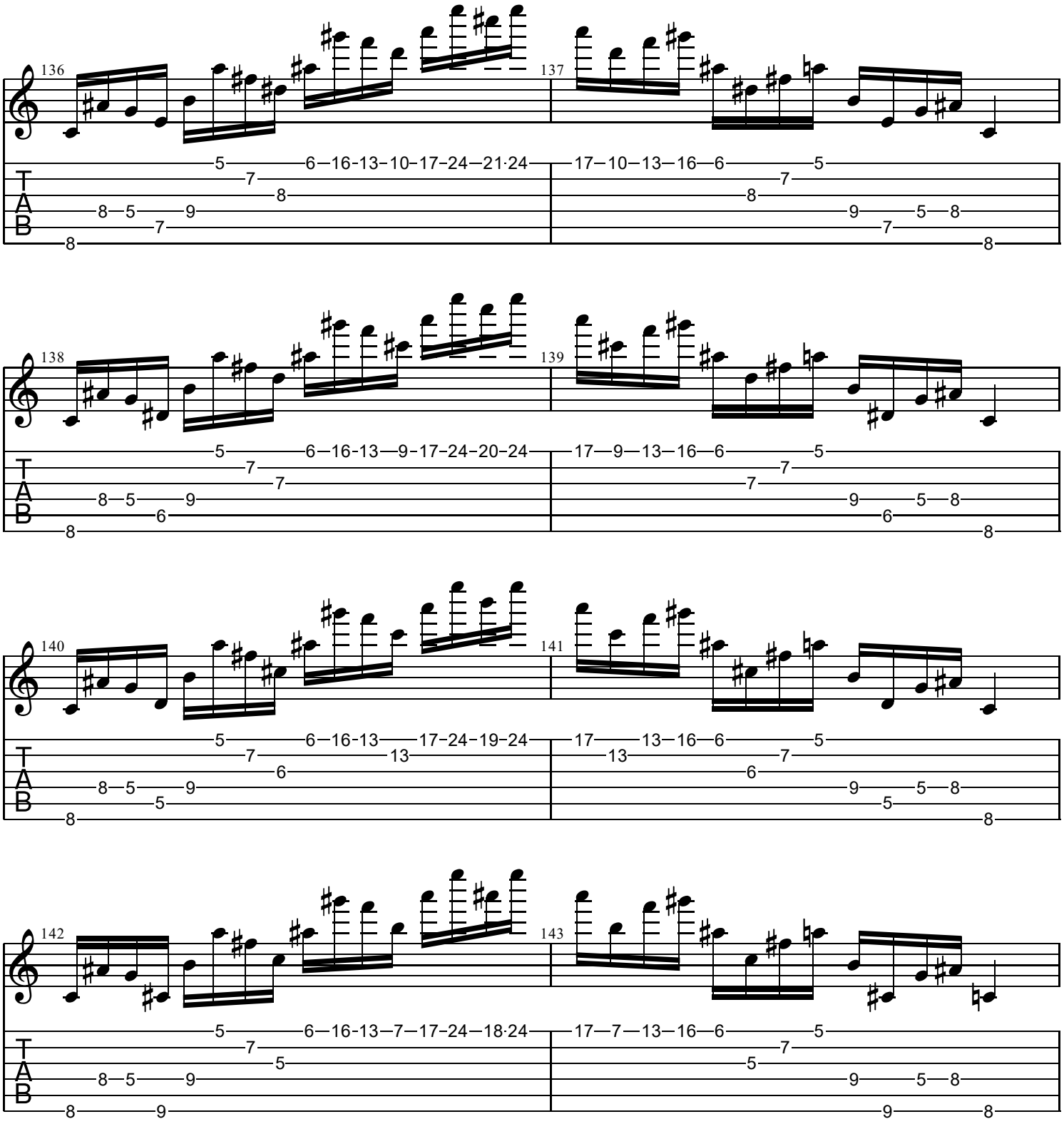
136
137
138
139
140
141
142
143
T
A
B

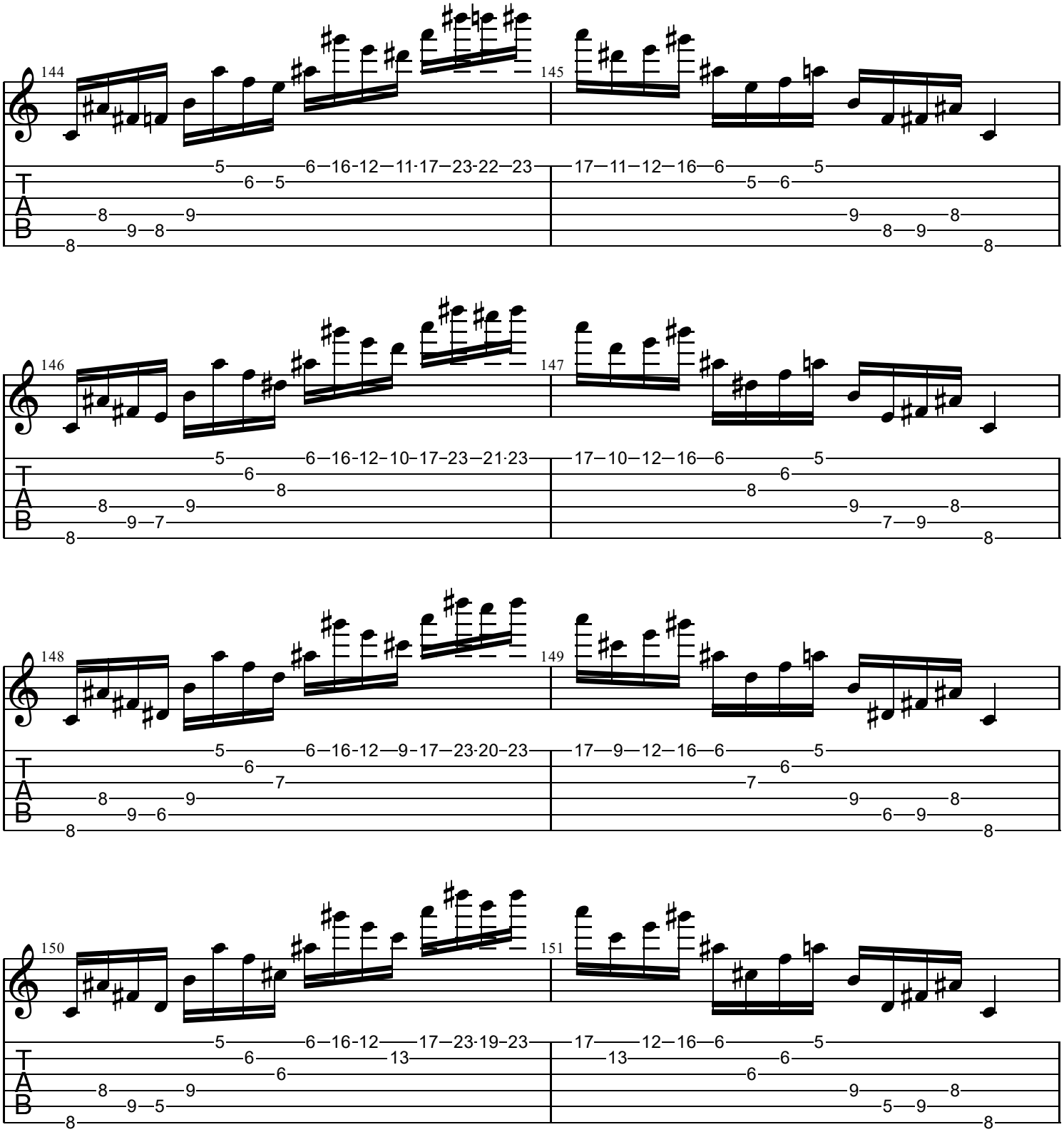
144
145
146
147
148
149
150
151
T
A
B

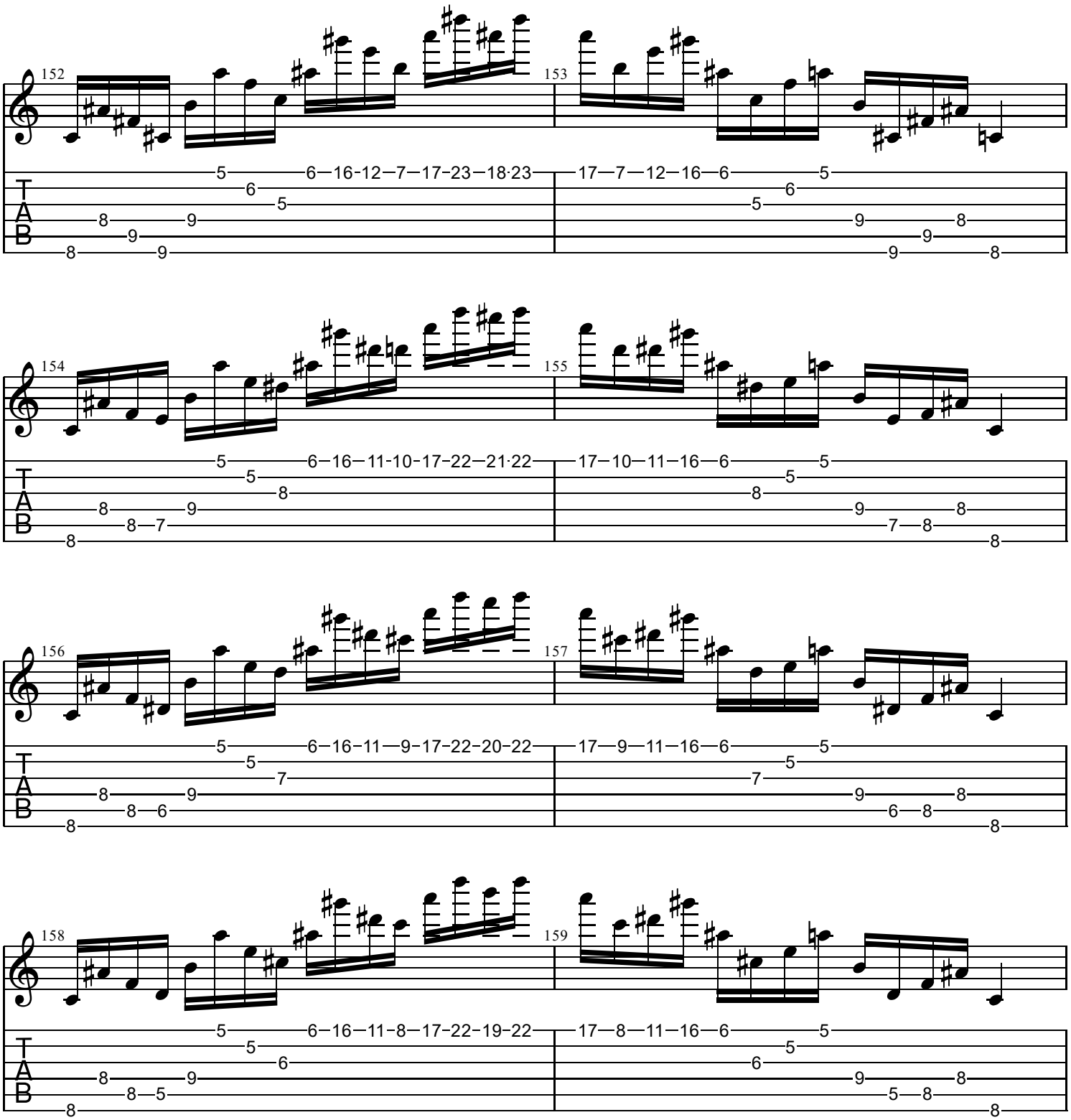
152
153
154
155
156
157
158
159
T
A
B

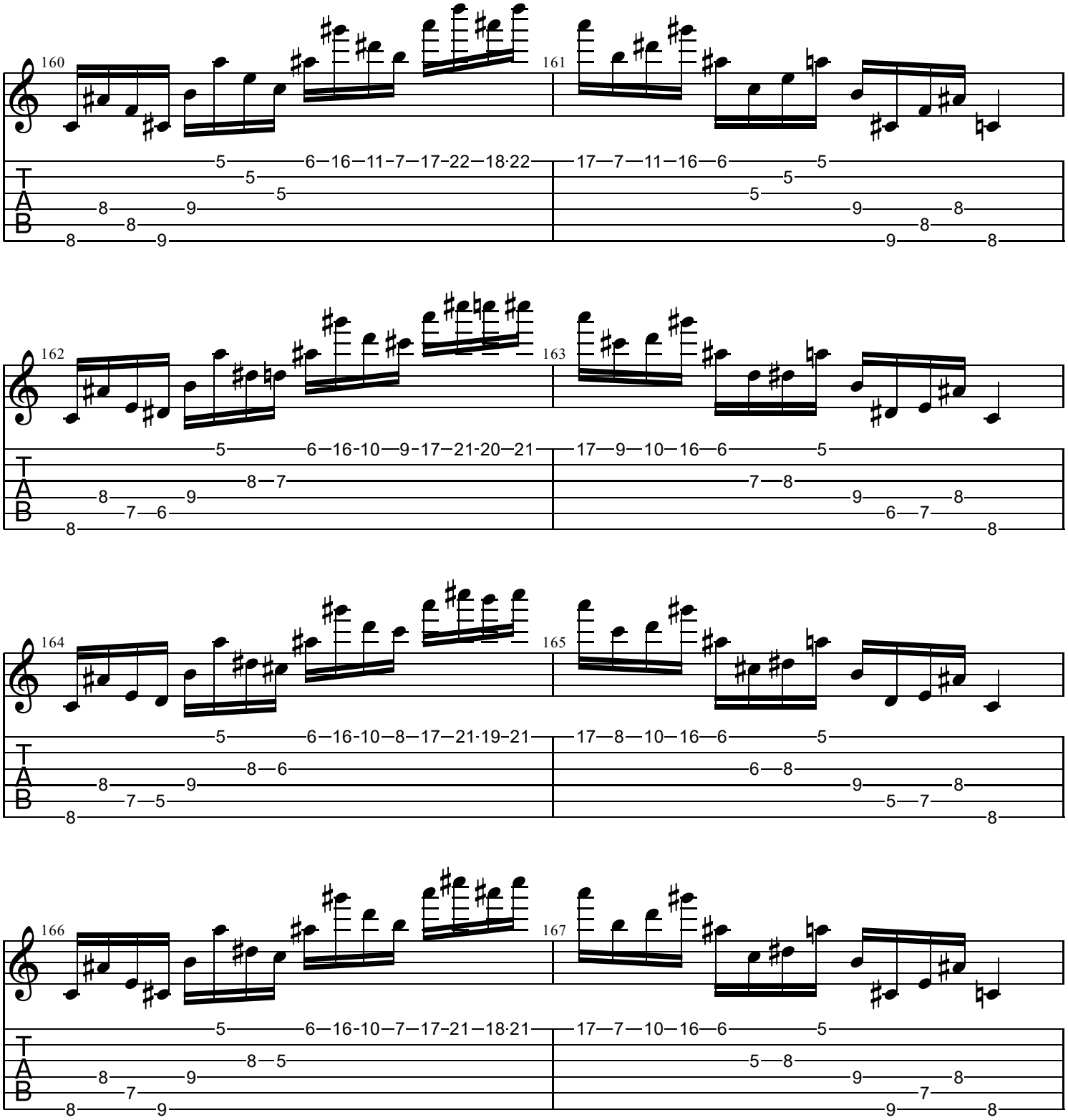
160
161
162
163
164
165
166
167
T
A
B

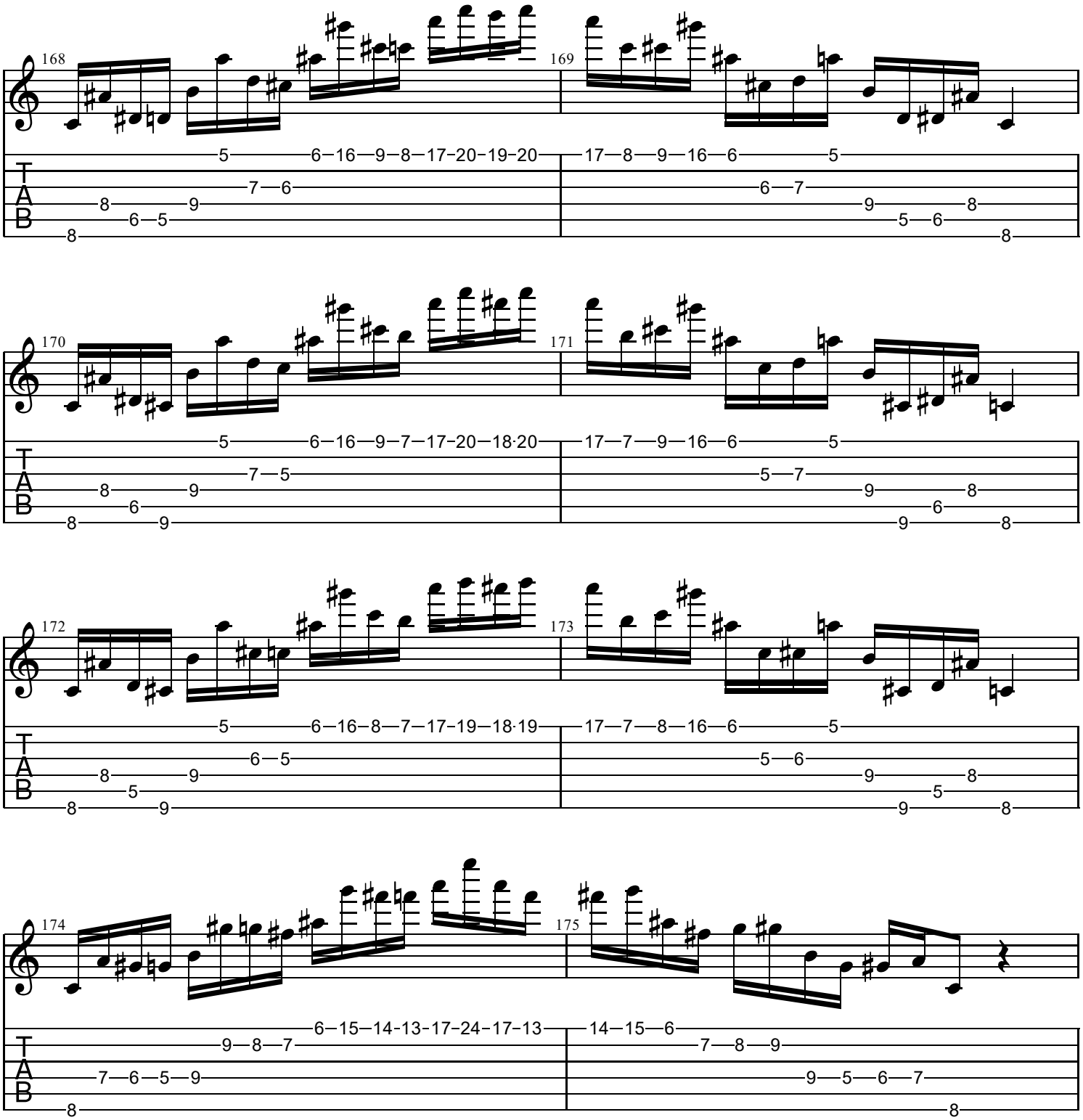
168
169
170
171
172
173
174
175
T
A
B

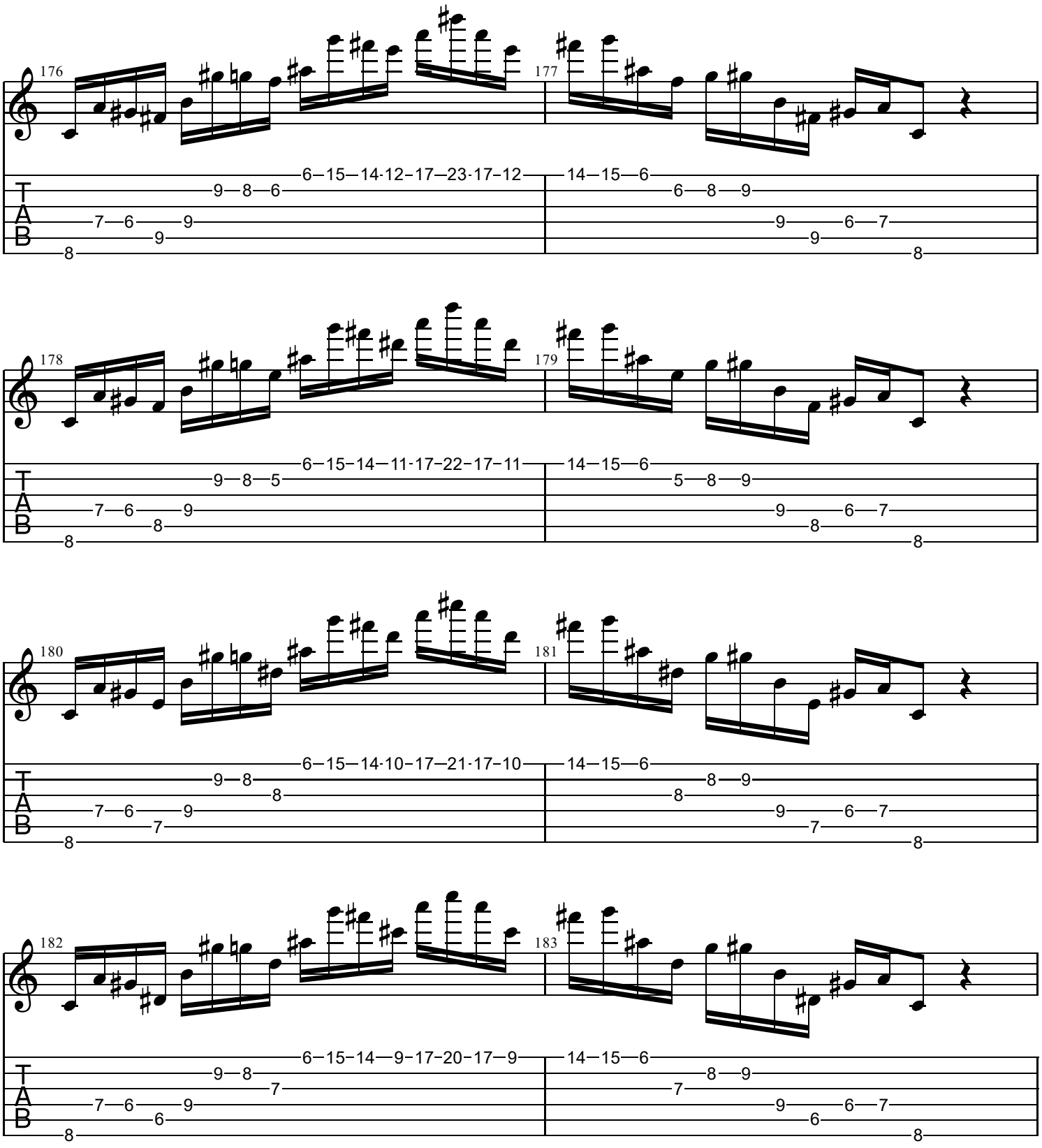
176
177
6–15–14·12–17–23·17–12
14–15–6
9–8–6
6–8–9
7–6–9
9–6–7
9
9
8
8
178
179
6–15–14–11·17–22–17–11
14–15–6
9–8–5
5–8–9
7–6–9
9–6–7
8
8
8
8
180
181
6–15–14·10–17–21·17–10
14–15–6
9–8
8–9
8
8
7–6–9
9–6–7
7
7
8
8
182
183
6–15–14–9–17–20–17–9
14–15–6
9–8
8–9
7
7
7–6–9
9–6–7
6
6
8
8

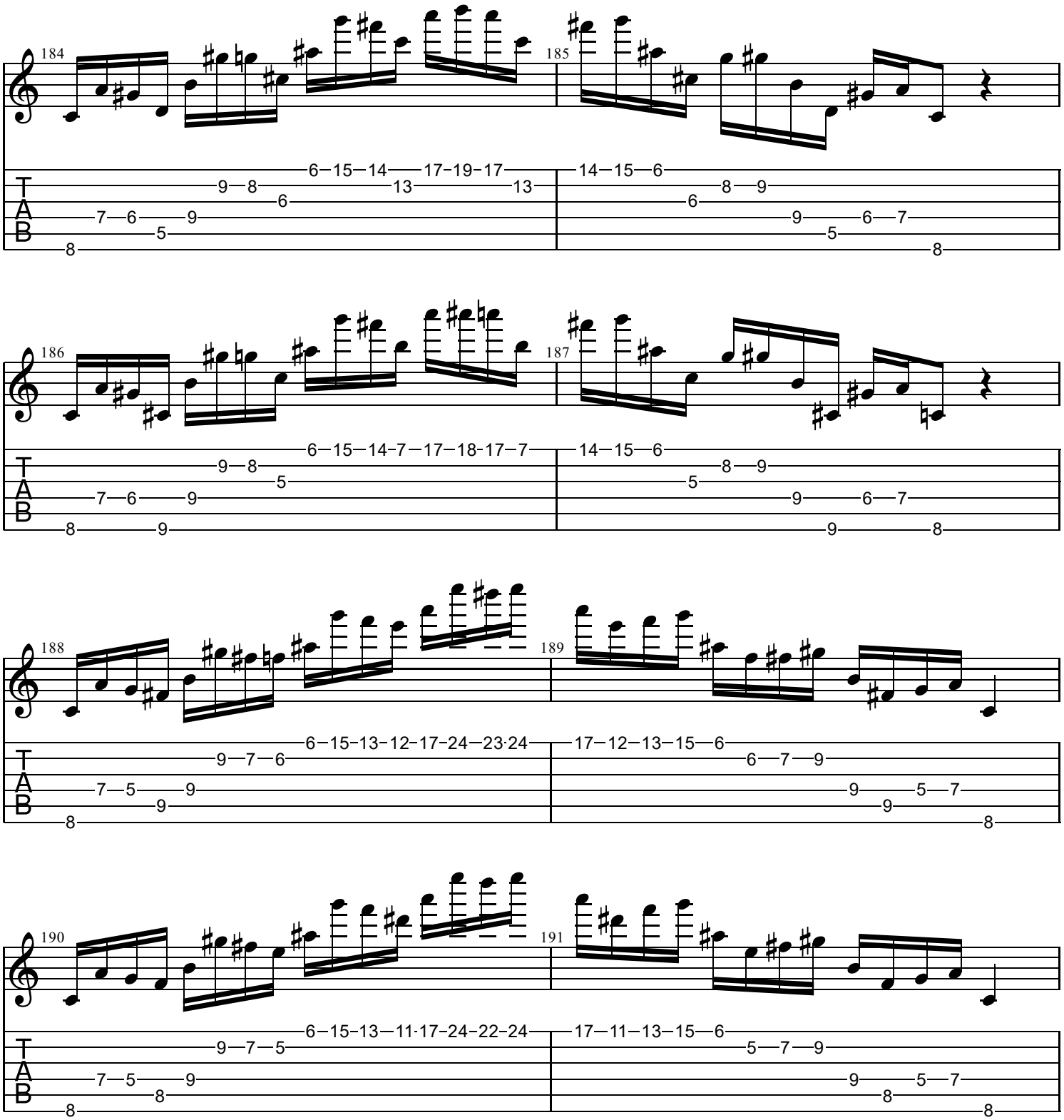
184
185
186
187
188
189
190
191
T
A
B

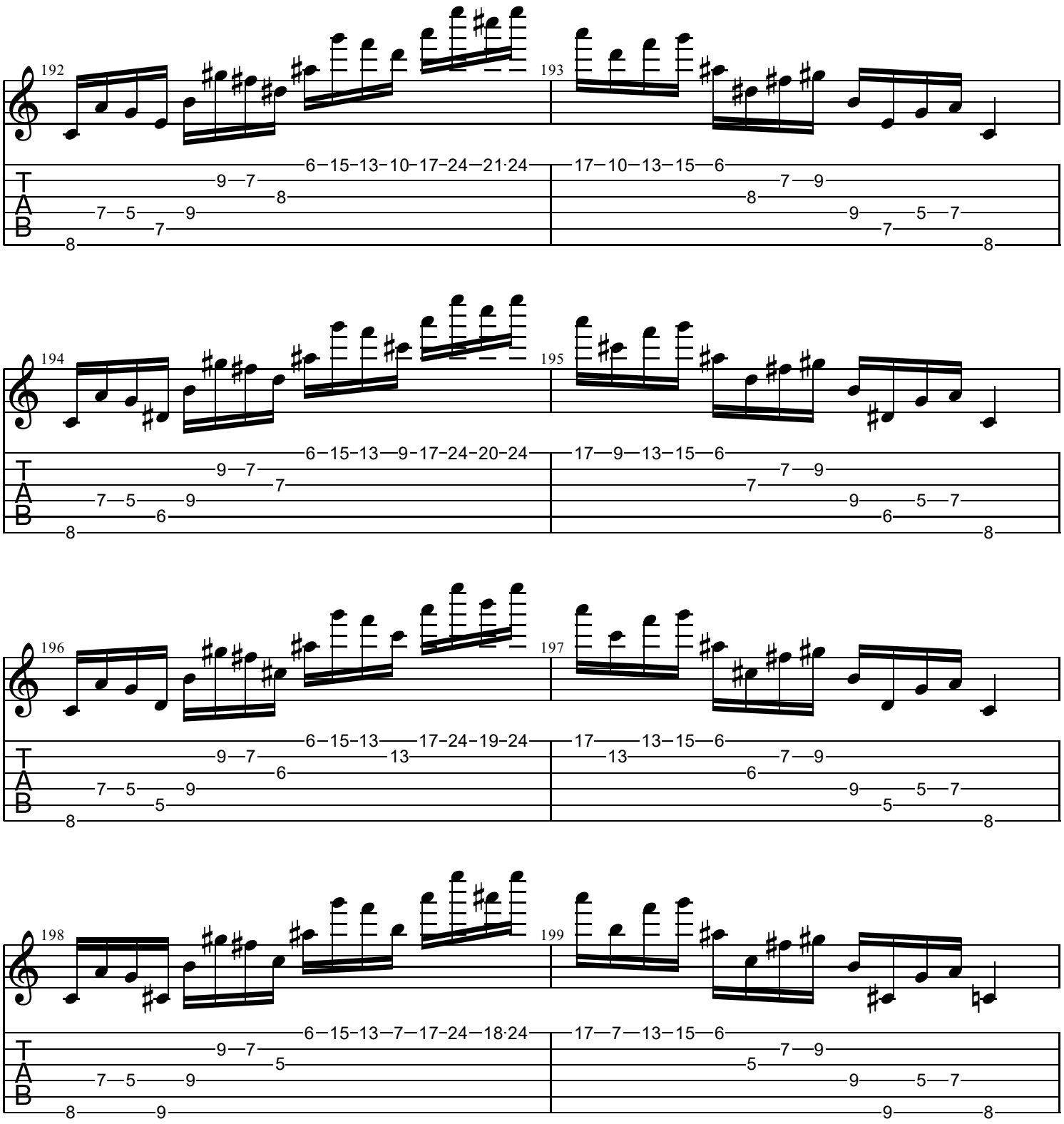
192
193
194
195
196
197
198
199
T
A
B

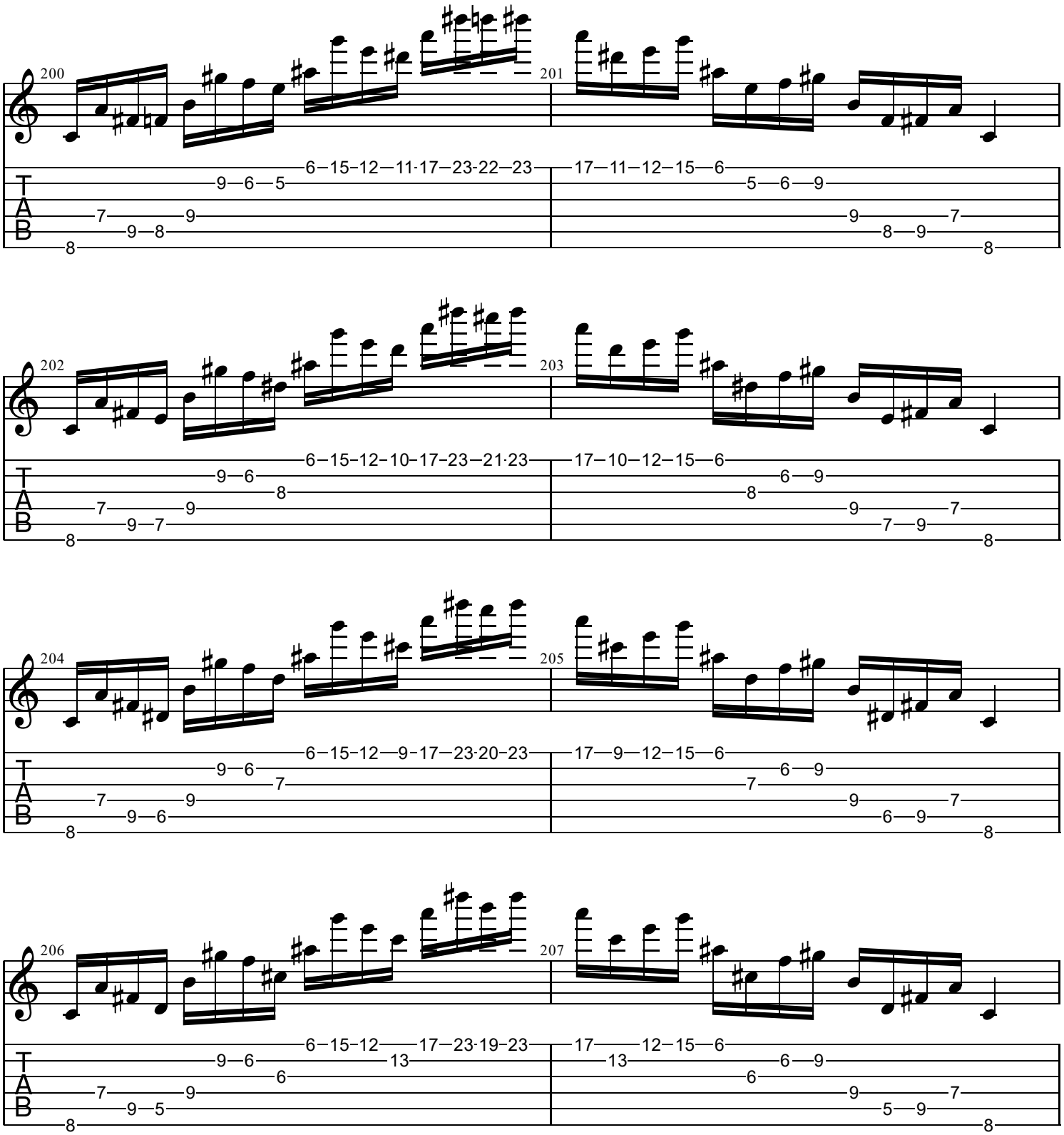
200
201
202
203
204
205
206
207
T
A
B

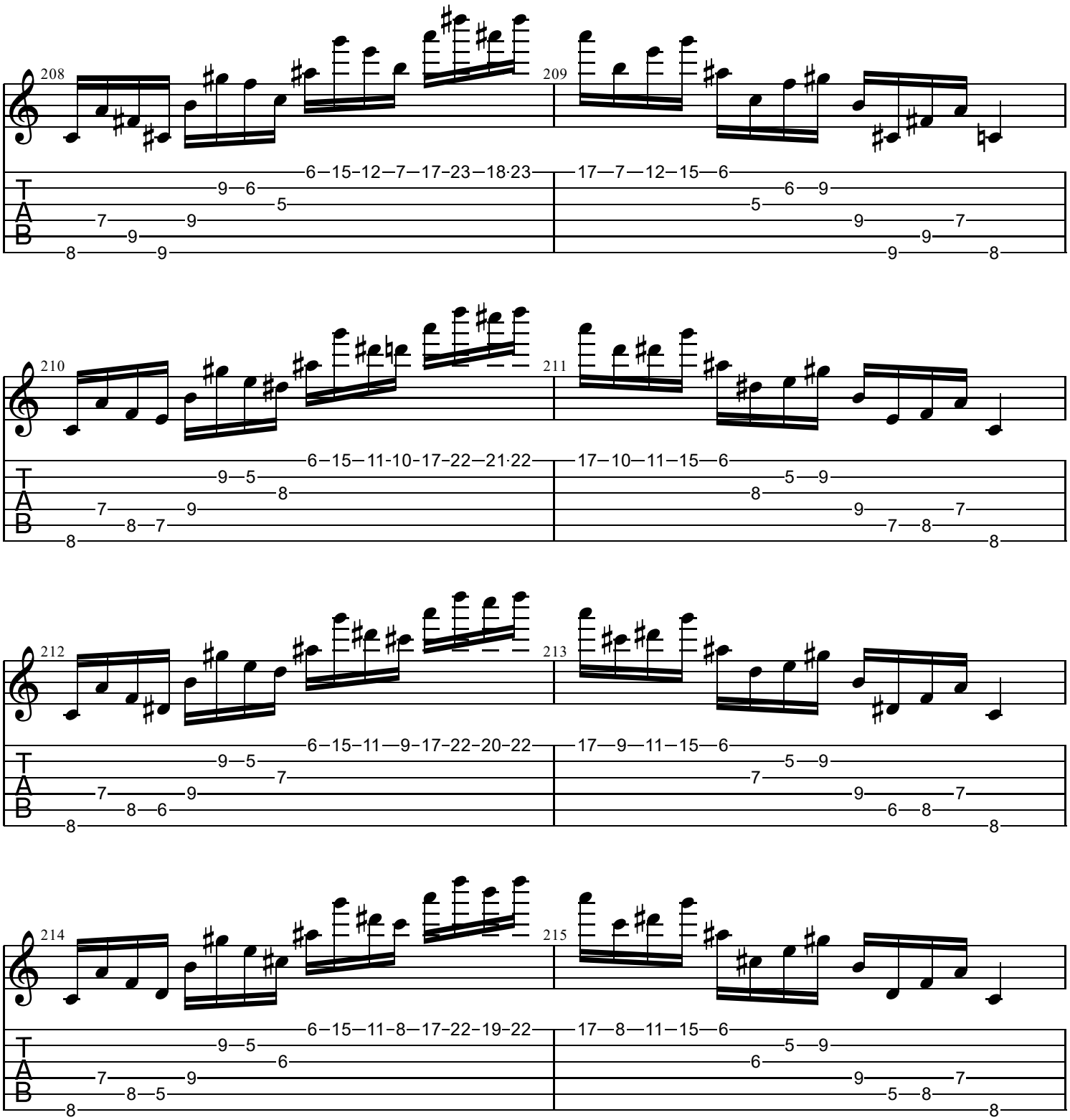
208
209
210
211
212
213
214
215
T
A
B

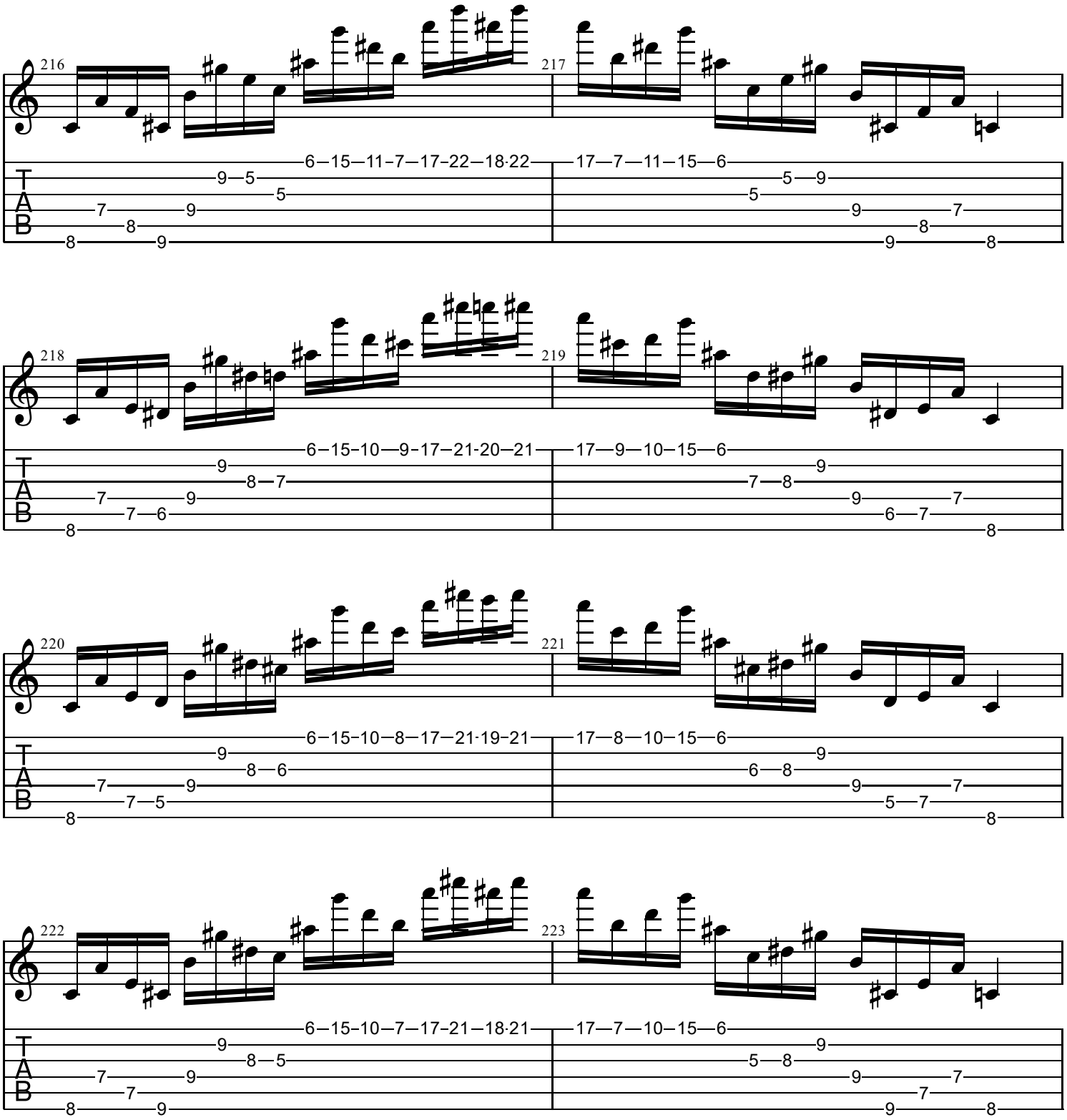
216
217
6–15–11–7–17–22–18·22
17–7–11–15–6
218
219
6–15–10–9–17–21-20–21
17–9–10–15–6
220
221
6–15–10–8–17–21·19–21
17–8–10–15–6
222
223
6–15–10–7–17–21–18·21
17–7–10–15–6
T
A
B

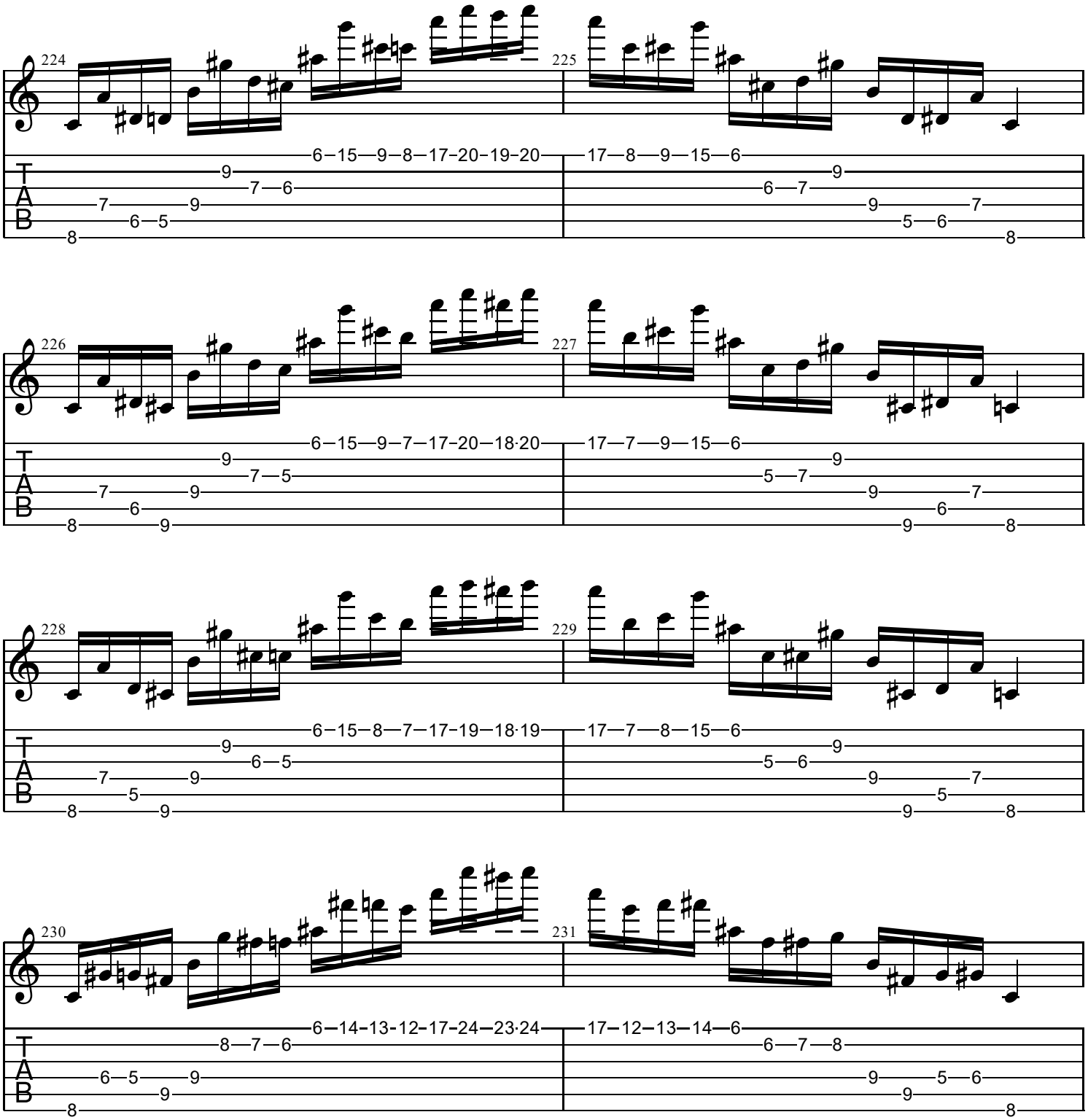
224
225
226
227
228
229
230
231
T
A
B

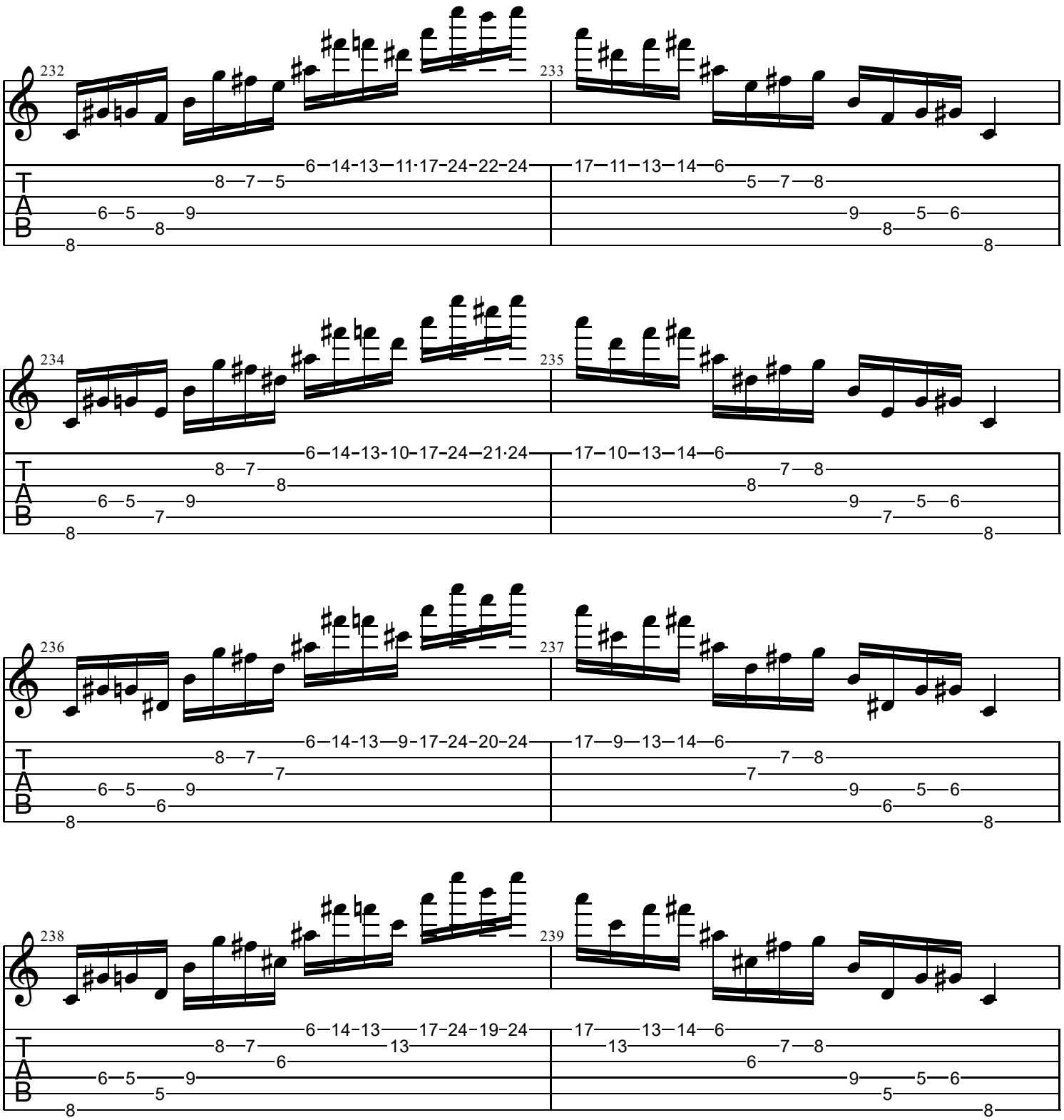
232
233
234
235
236
237
238
239
T
A
B

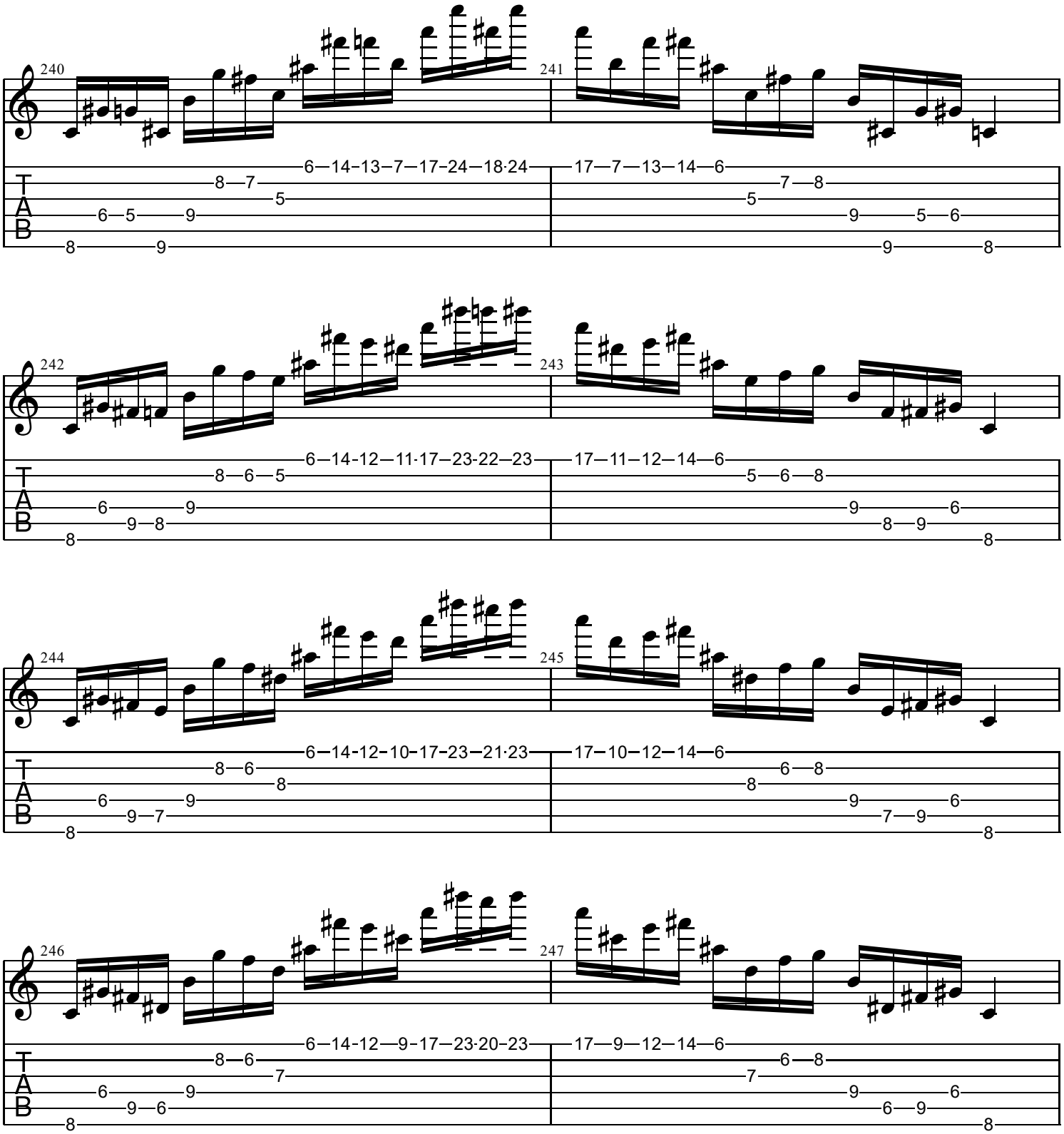
240
241
242
243
244
245
246
247
T
A
B

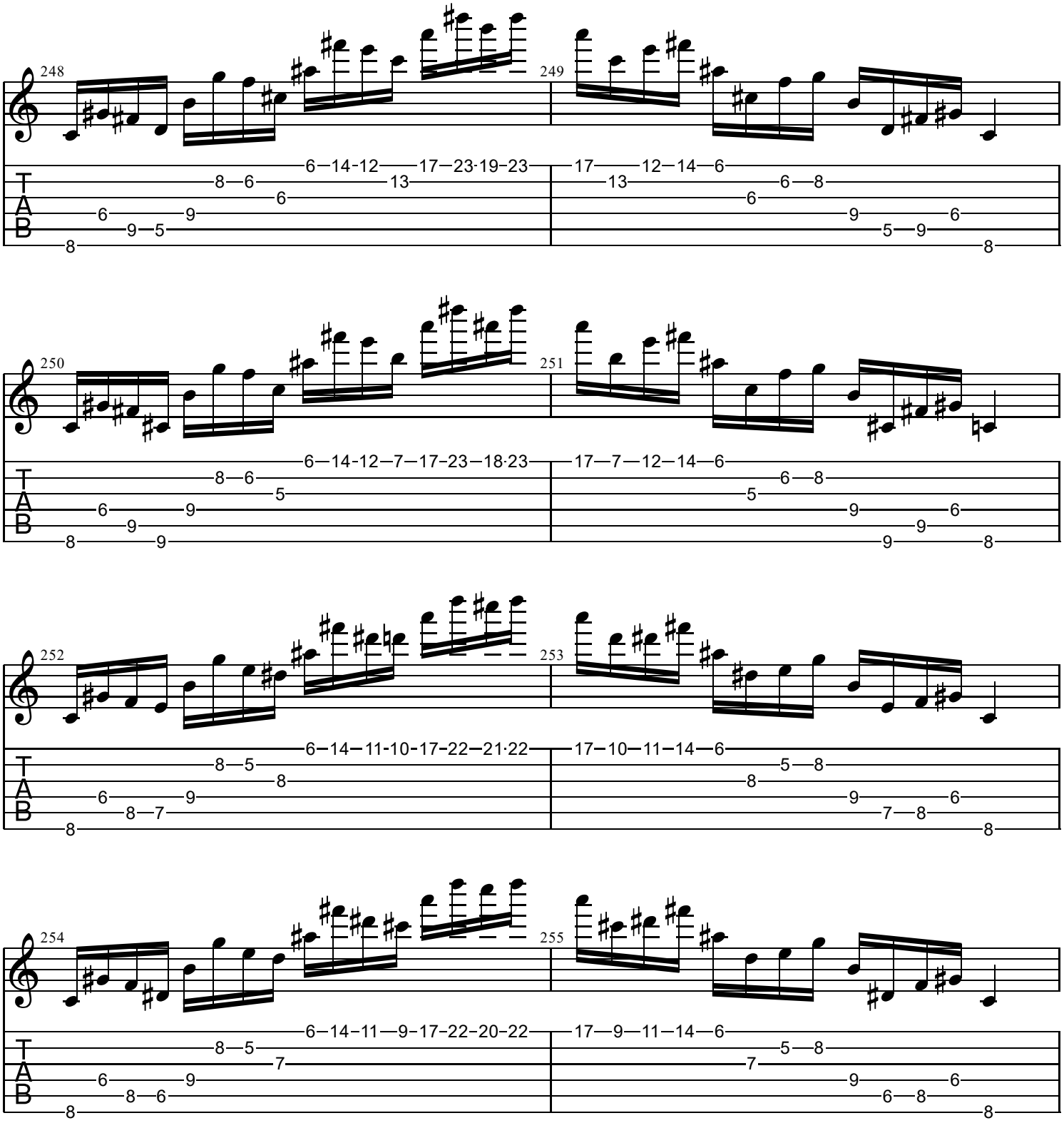
248
249
250
251
252
253
254
255
T
A
B

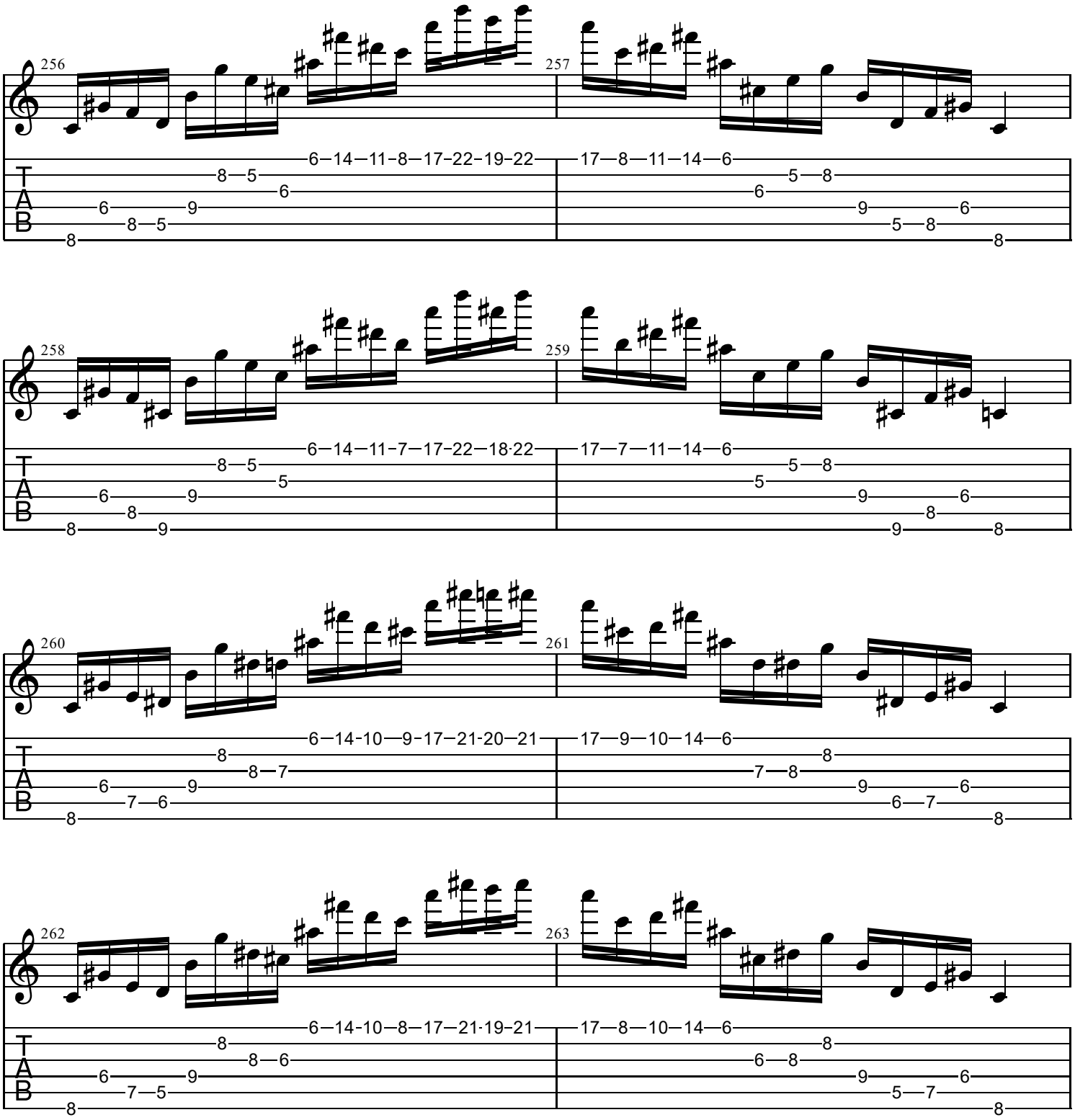
256
257
258
259
260
261
262
263
T
A
B

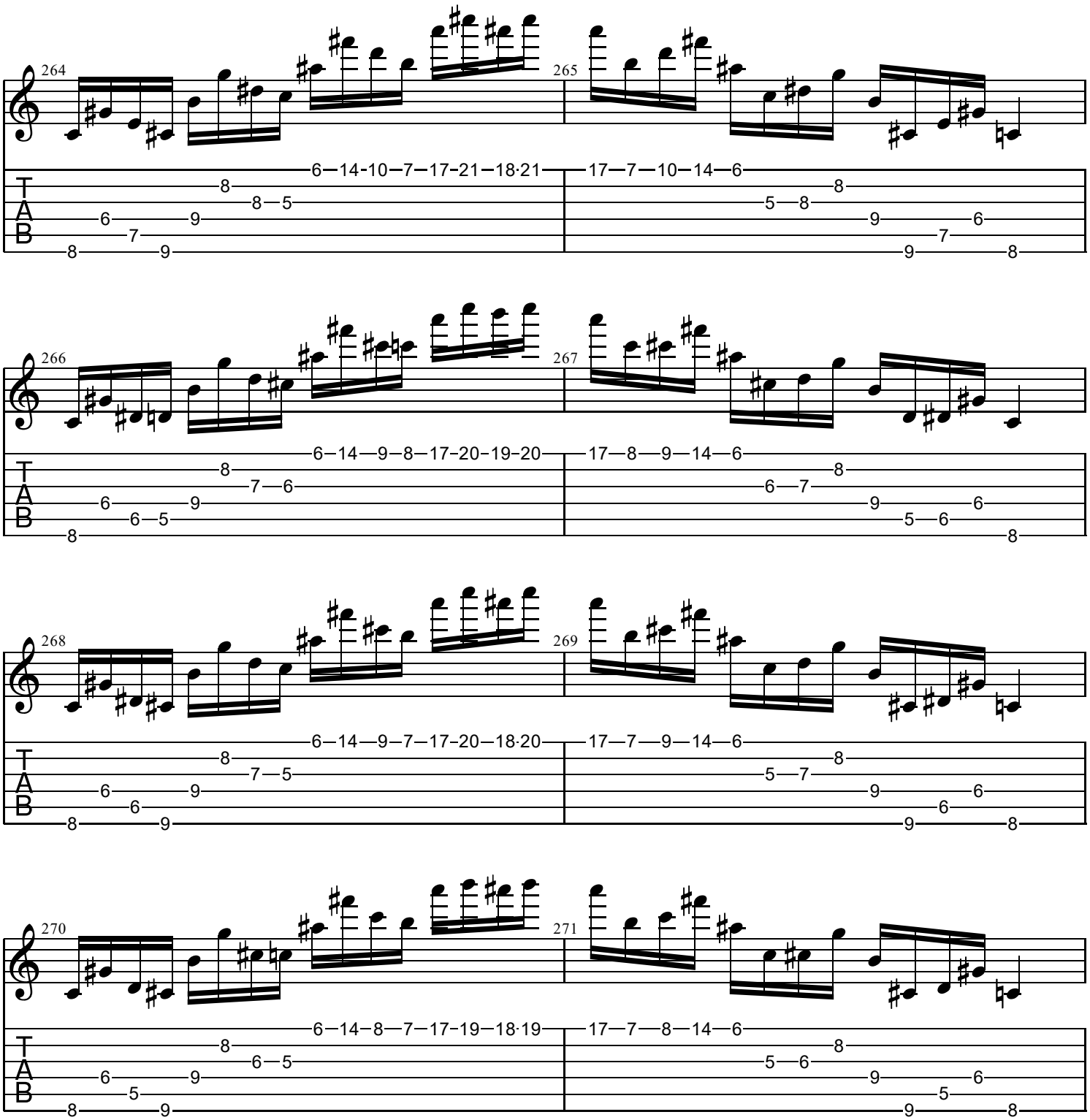
264
6—14-10—7—17-21—18·21
265
17—7—10—14—6
266
6—14—9—8—17-20—19-20
267
17—8—9—14—6
268
6—14—9—7—17-20—18·20
269
17—7—9—14—6
270
6—14—8—7—17-19—18·19
271
17—7—8—14—6

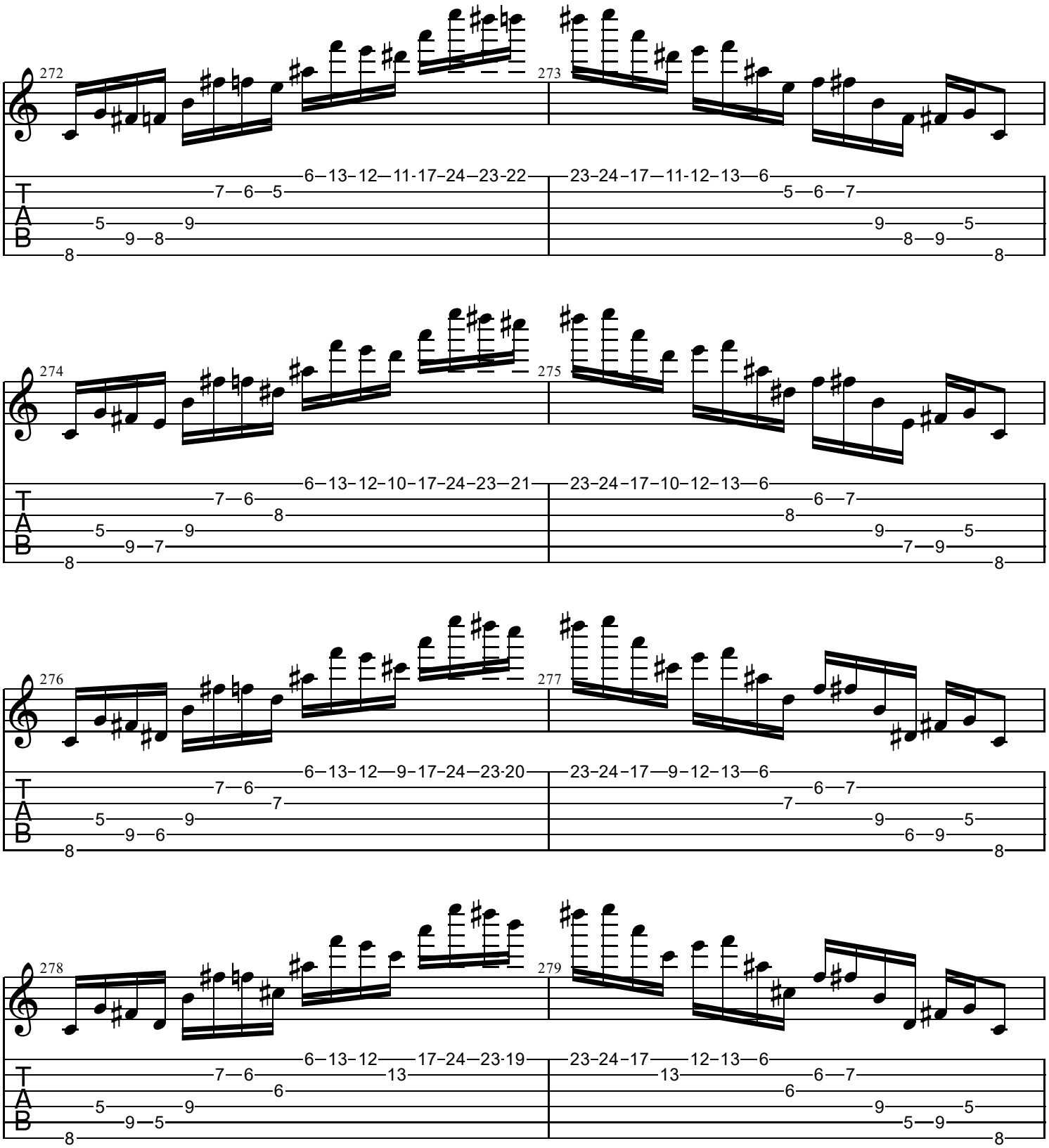
272
273
6–13–12—11-17–24—23-22
7—6—5
5—9
9—8
8
23–24–17—11-12–13—6
5—6—7
9—5
8—9
8
274
275
6–13–12–10–17–24–23–21
7—6
8
5—9
9—7
8
23–24–17–10–12–13—6
6—7
8
9—5
7—9
8
276
277
6–13–12—9–17–24—23·20
7—6
7
5—9
9—6
8
23–24–17—9–12–13—6
6—7
7
9—5
6—9
8
278
279
6–13–12——17–24—23·19
7—6——13
6
5—9
9—5
8
23–24–17——12–13—6
13——6—7
6
9—5
5—9
8

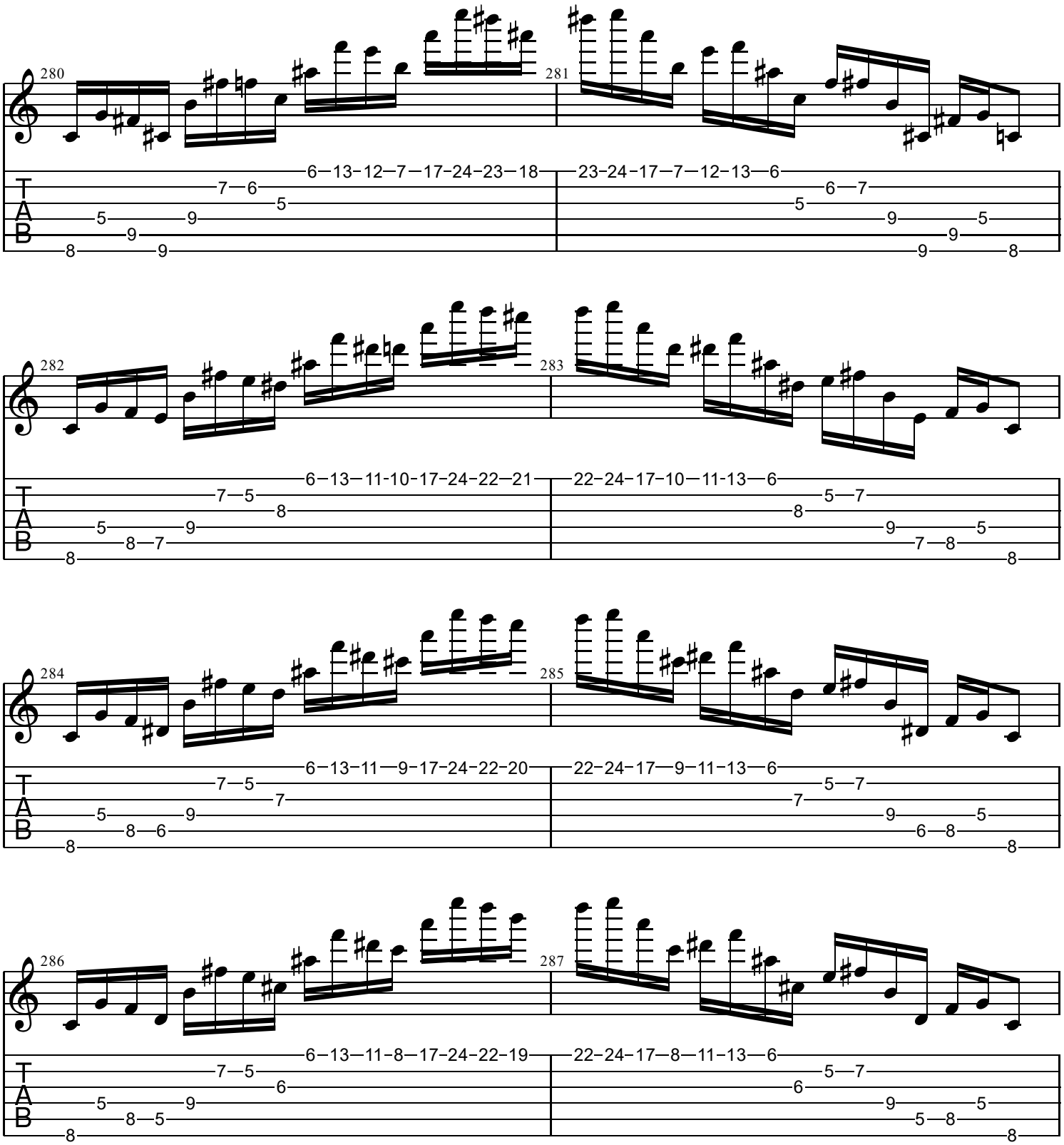
280
281
282
283
284
285
286
287
T
A
B

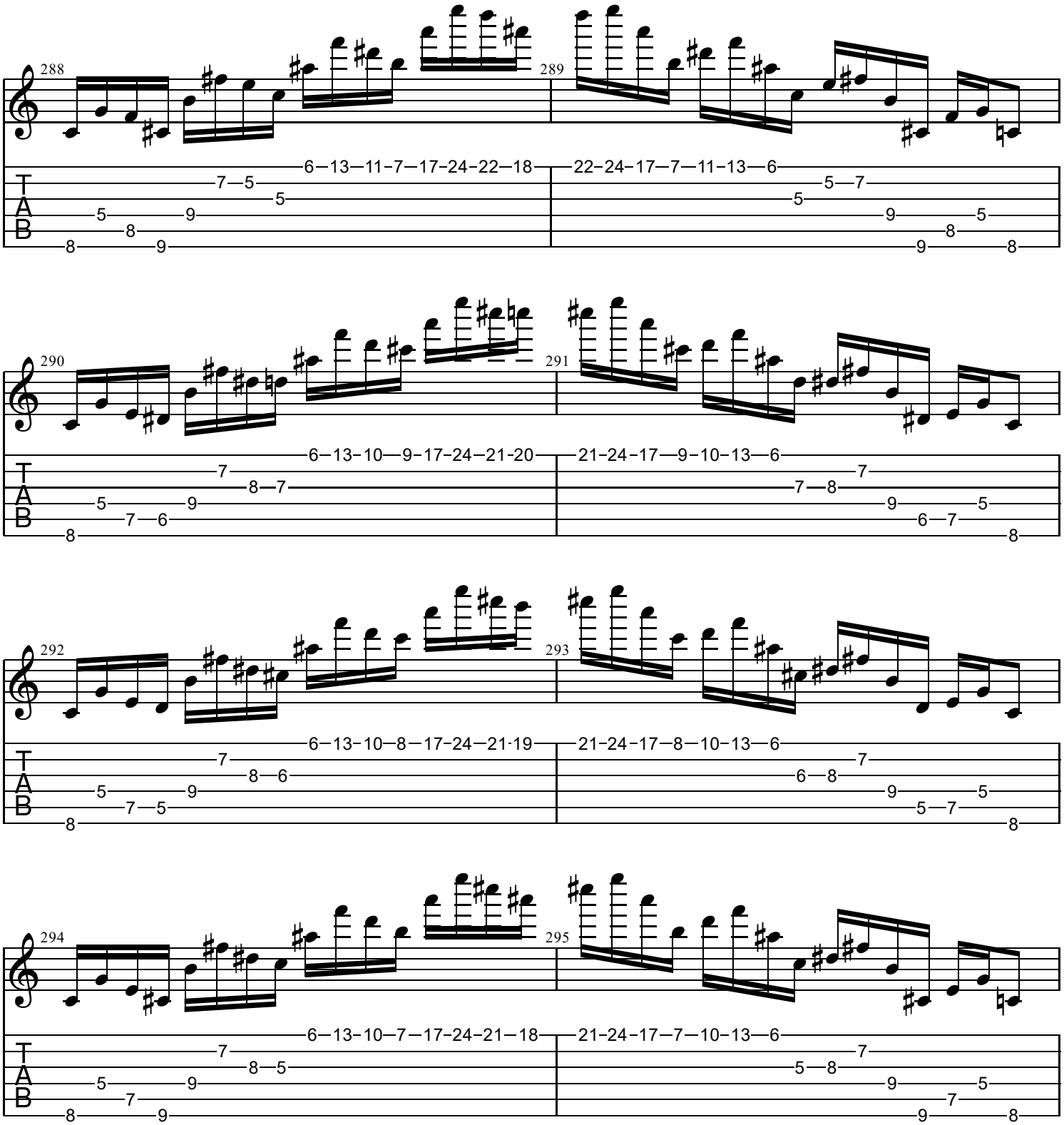
288
289
6–13–11–7–17–24–22–18
22–24–17–7–11–13–6
290
291
6–13–10–9–17–24–21–20
21–24–17–9–10–13–6
292
293
6–13–10–8–17–24–21·19
21–24–17–8–10–13–6
294
295
6–13–10–7–17–24–21–18
21–24–17–7–10–13–6
T
A
B

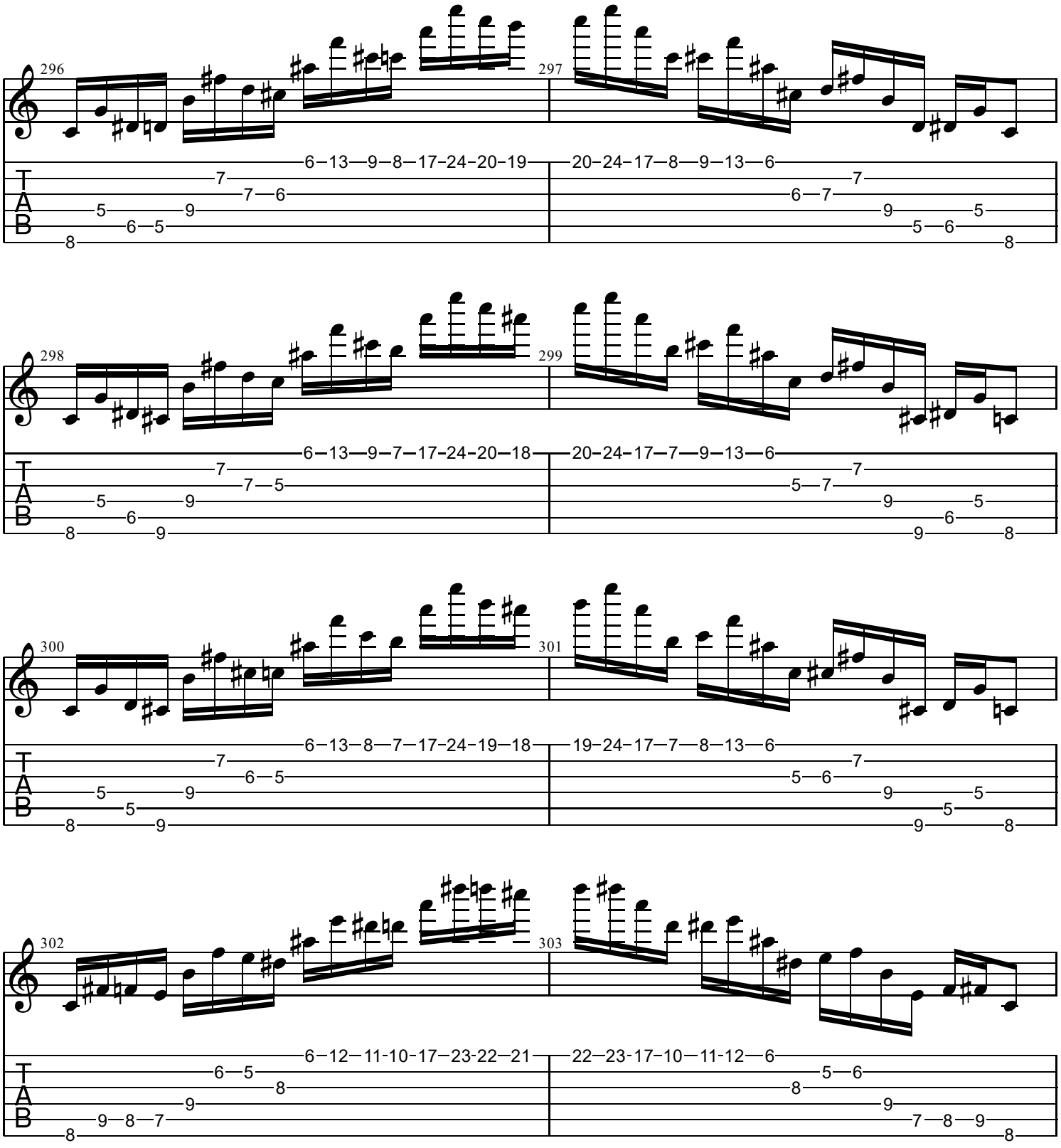
296
297
298
299
300
301
302
303
T
A
B

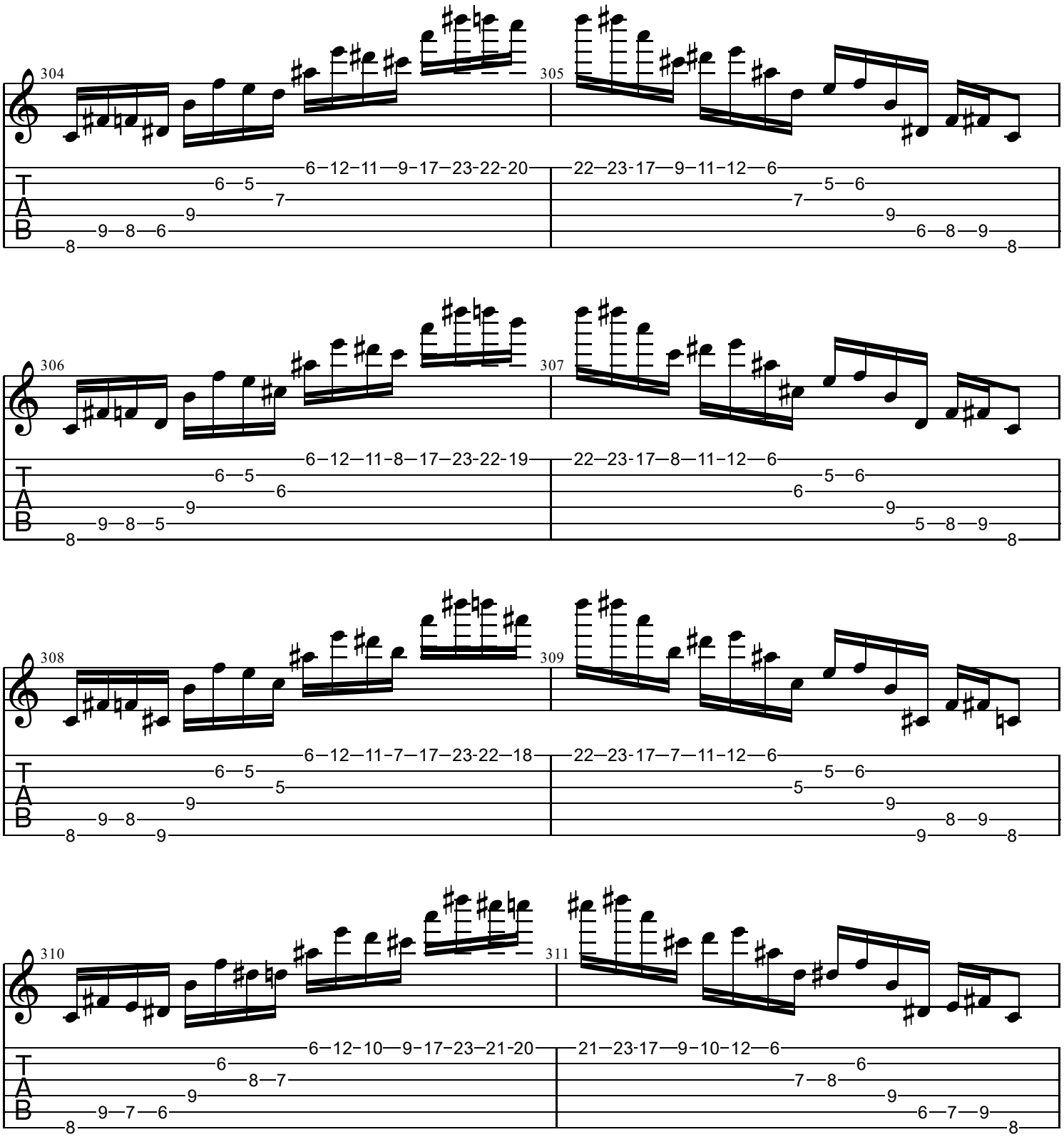
304
305
306
307
308
309
310
311
T
A
B

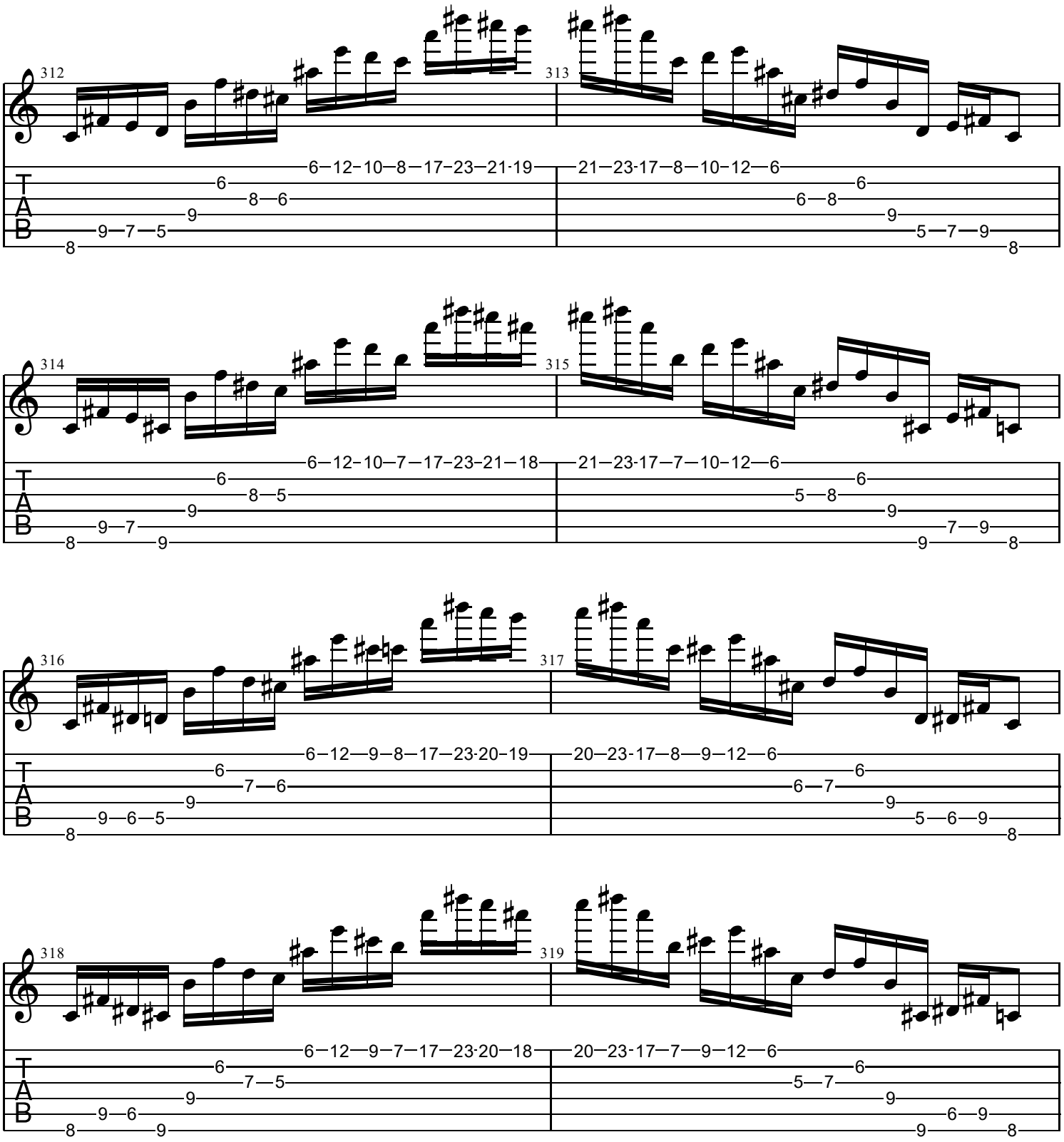
312
313
314
315
316
317
318
319
T
A
B

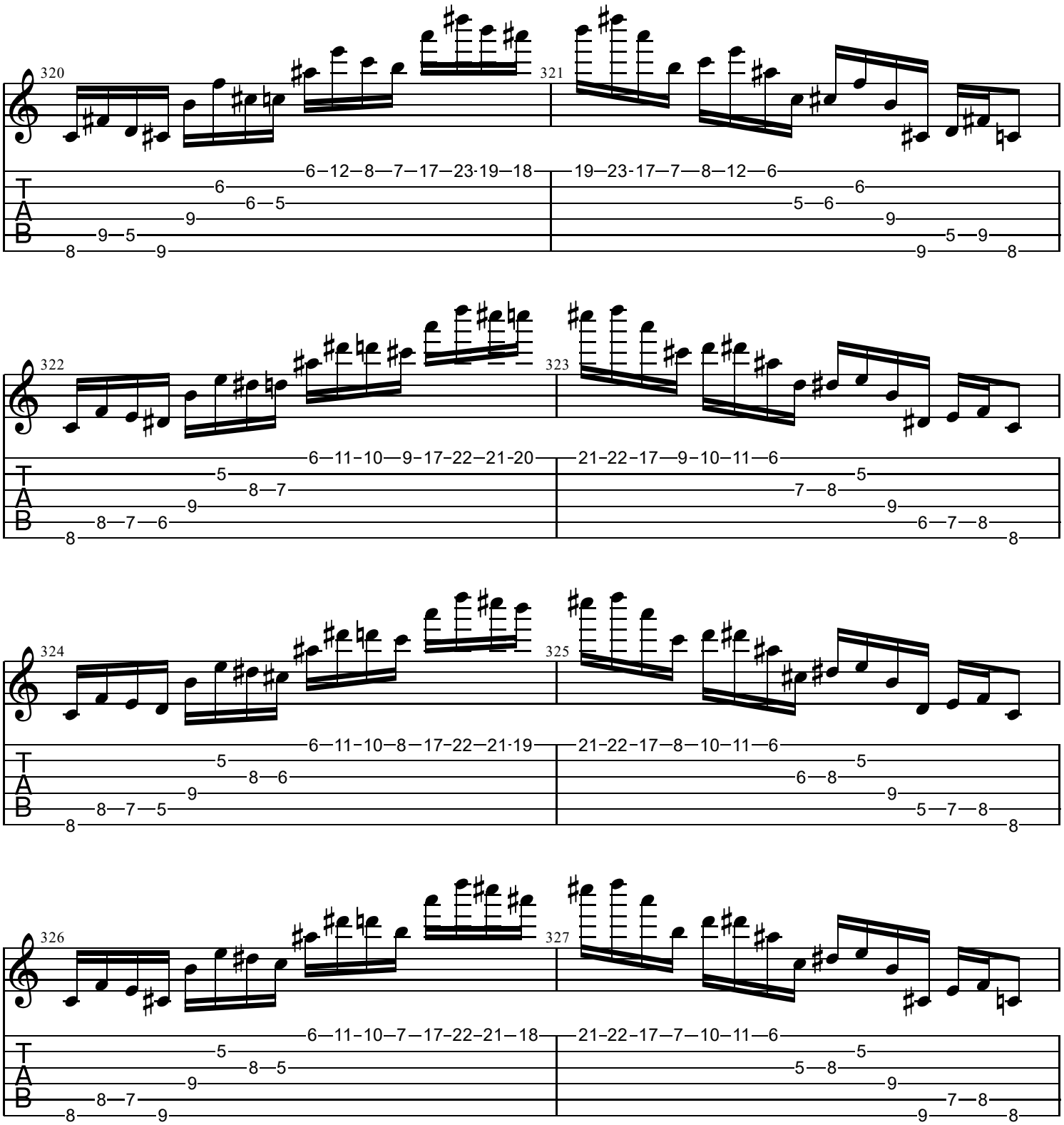
320
321
6–12–8–7–17–23-19–18
19–23-17–7–8–12–6
322
323
6–11–10–9–17–22–21-20
21–22–17–9–10–11–6
324
325
6–11–10–8–17–22–21-19
21–22–17–8–10–11–6
326
327
6–11–10–7–17–22–21–18
21–22–17–7–10–11–6
T
A
B

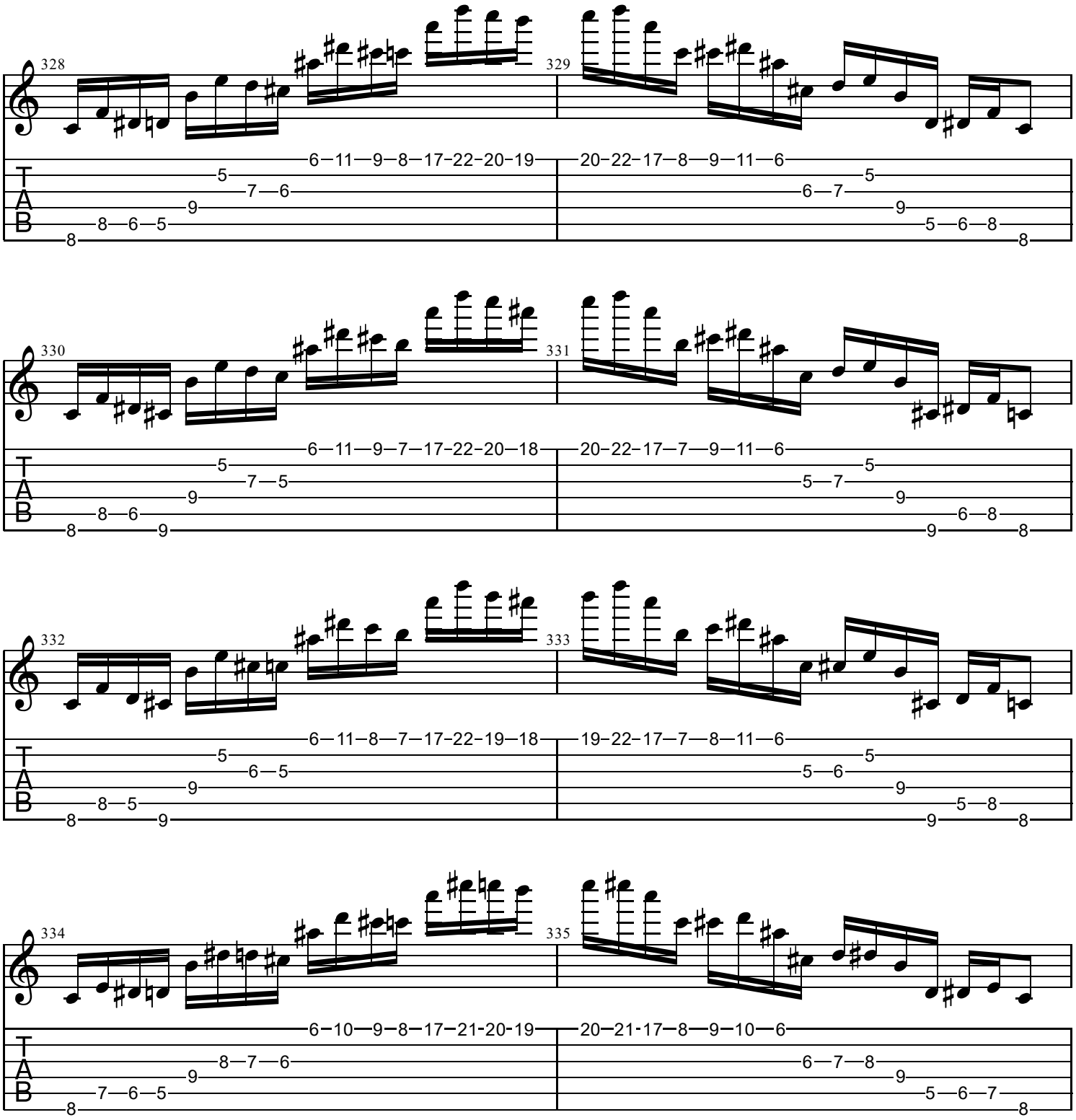
328
329
330
331
332
333
334
335
T
A
B

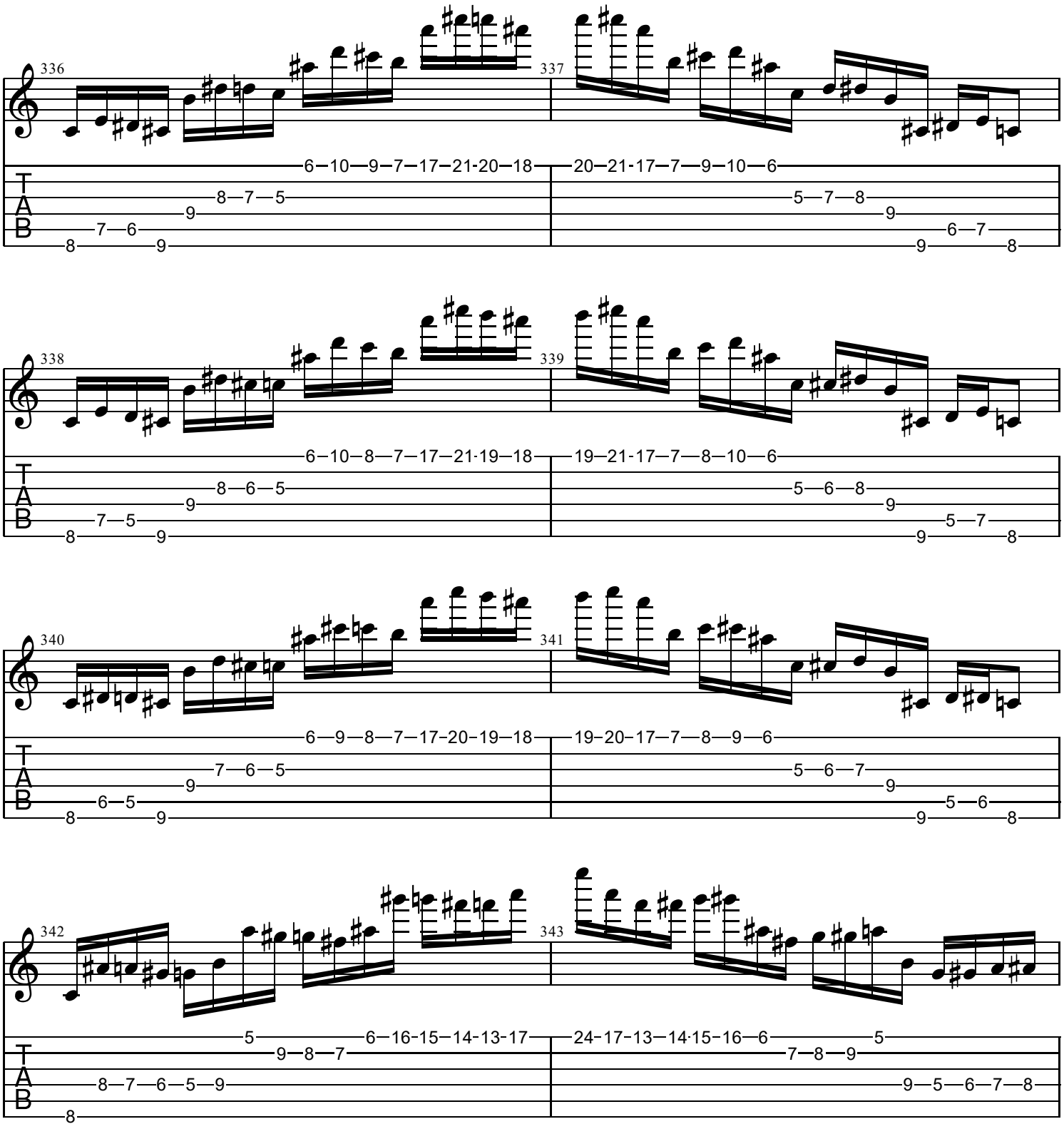
336
337
6–10–9–7–17–21-20–18
20–21-17–7–9–10–6
338
339
6–10–8–7–17–21-19–18
19–21-17–7–8–10–6
340
341
6–9–8–7–17-20-19–18
19–20–17–7–8–9–6
342
343
5–6–16-15–14-13-17
24-17-13–14-15–16–6–5

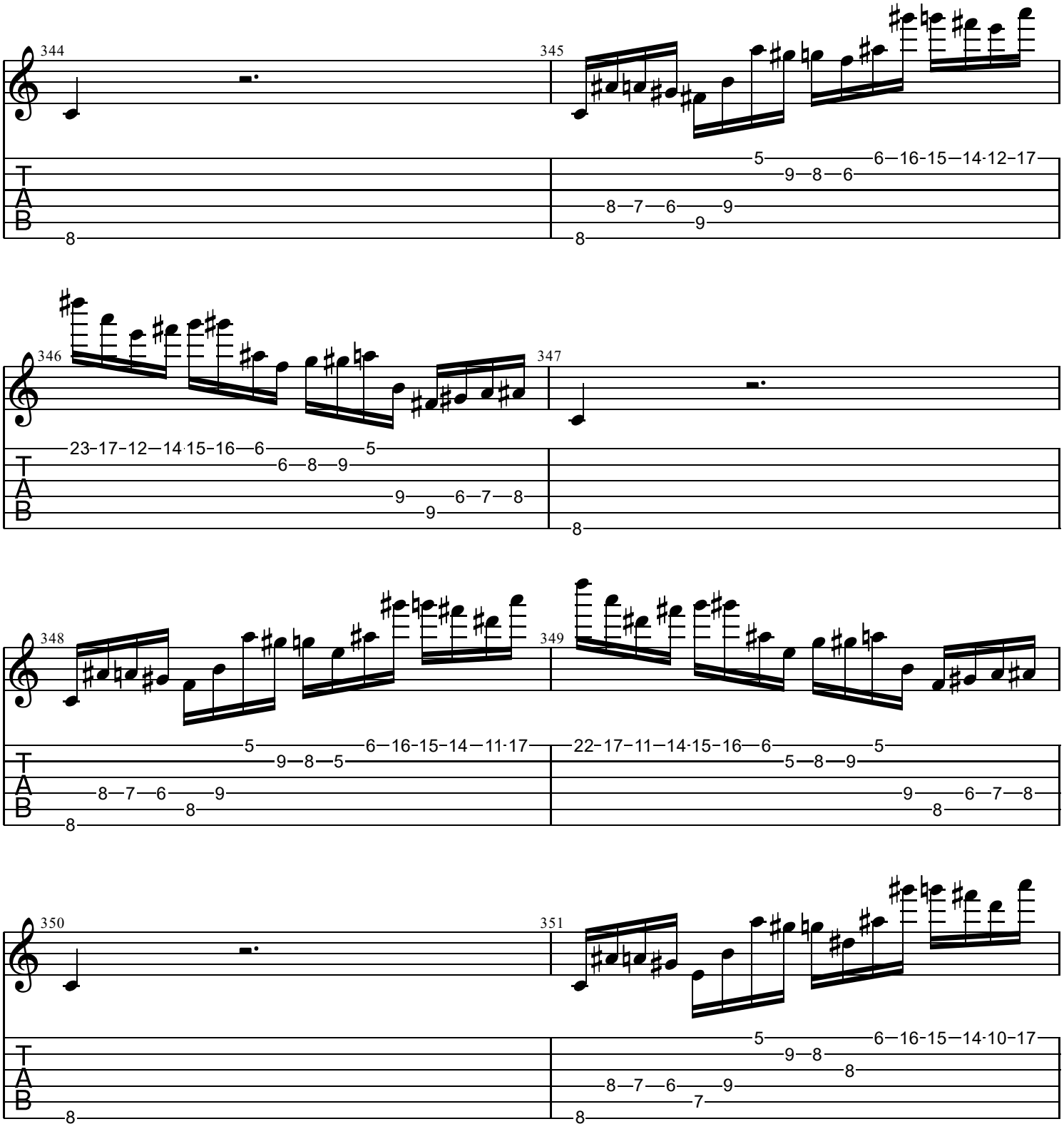
344
345
346
347
348
349
350
351
T
A
B

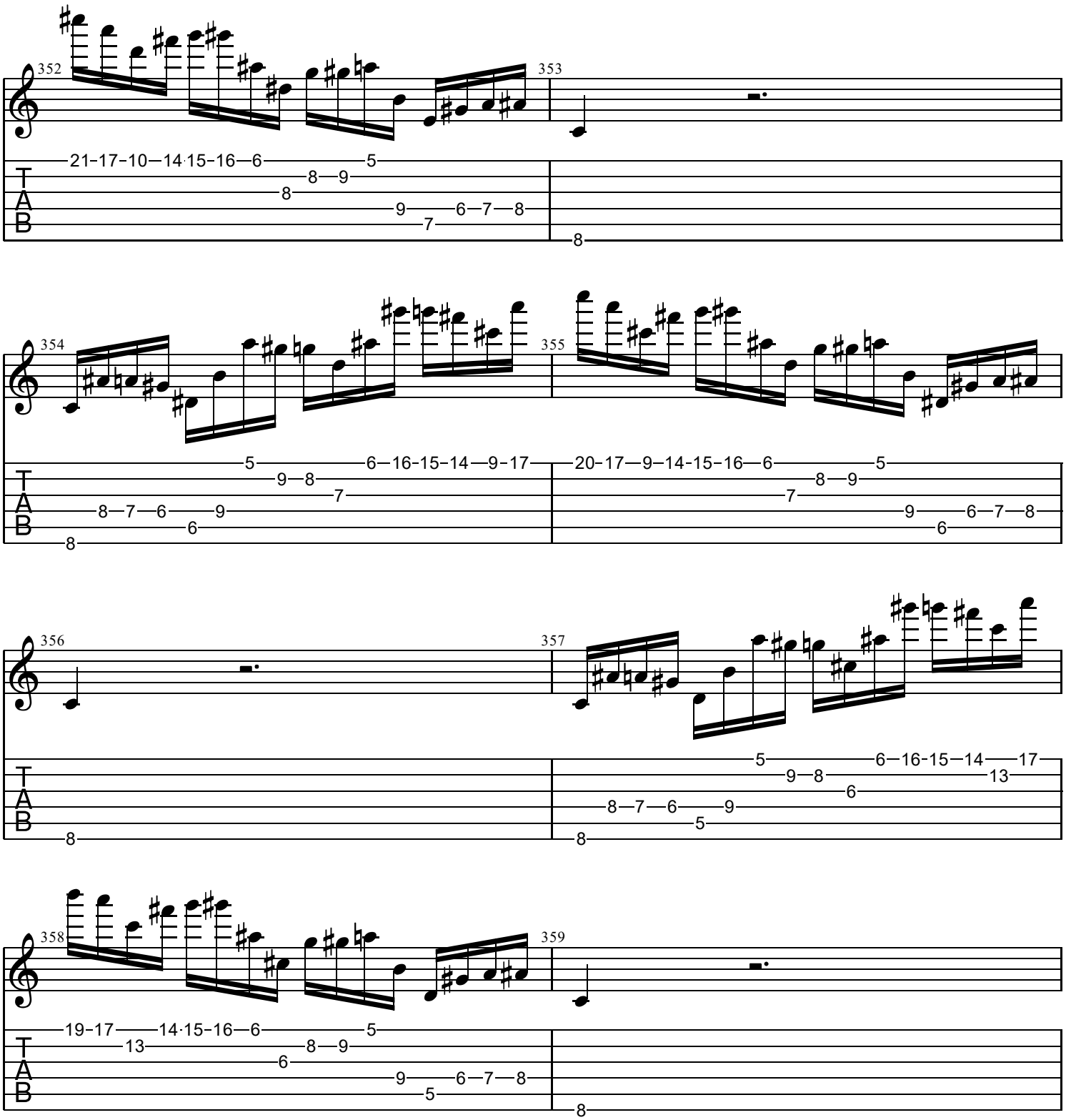
352
353
354
355
356
357
358
359
T
A
B

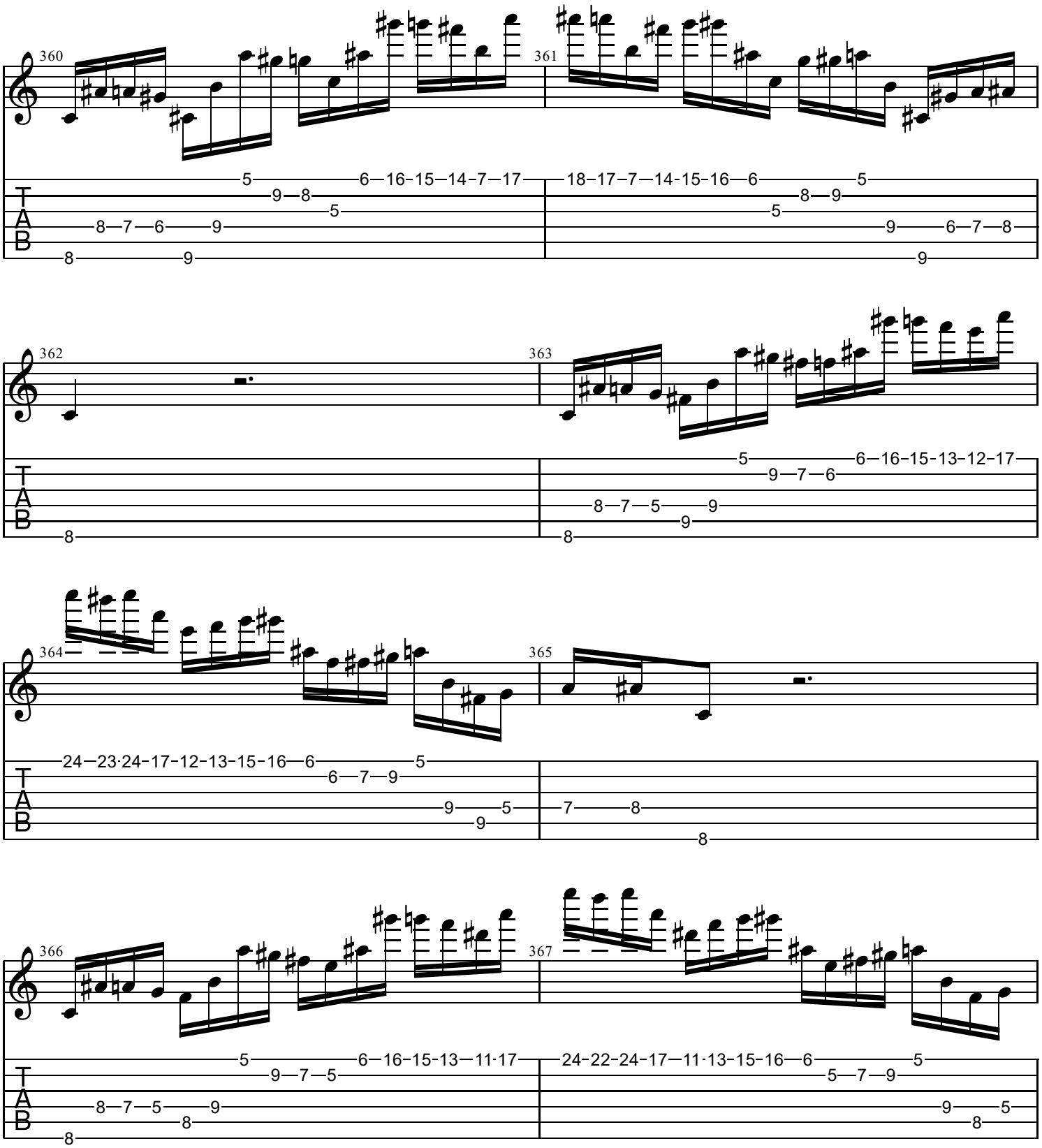
360
361
362
363
364
365
366
367
T
A
B

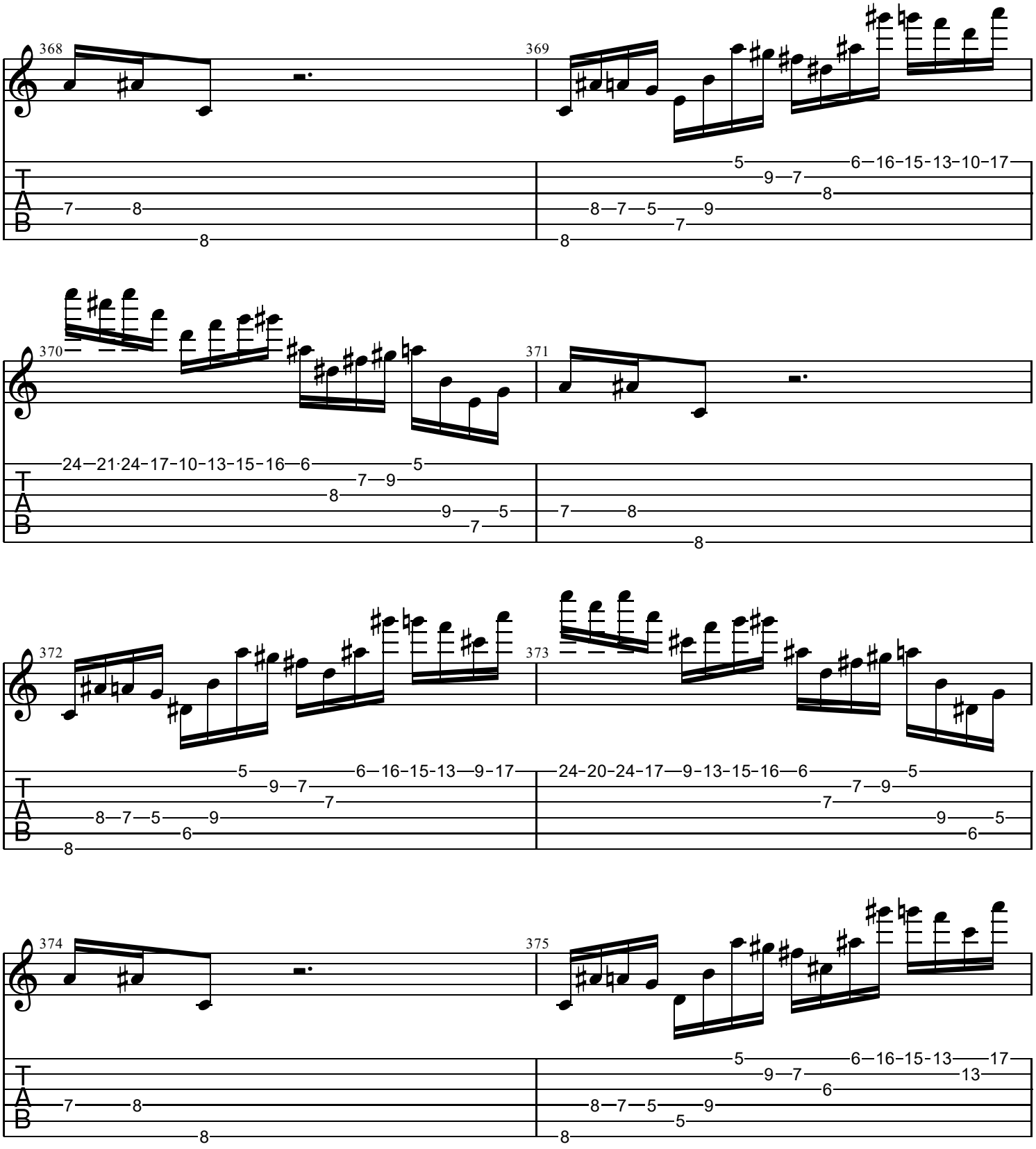
368
369
370
371
372
373
374
375
T
A
B

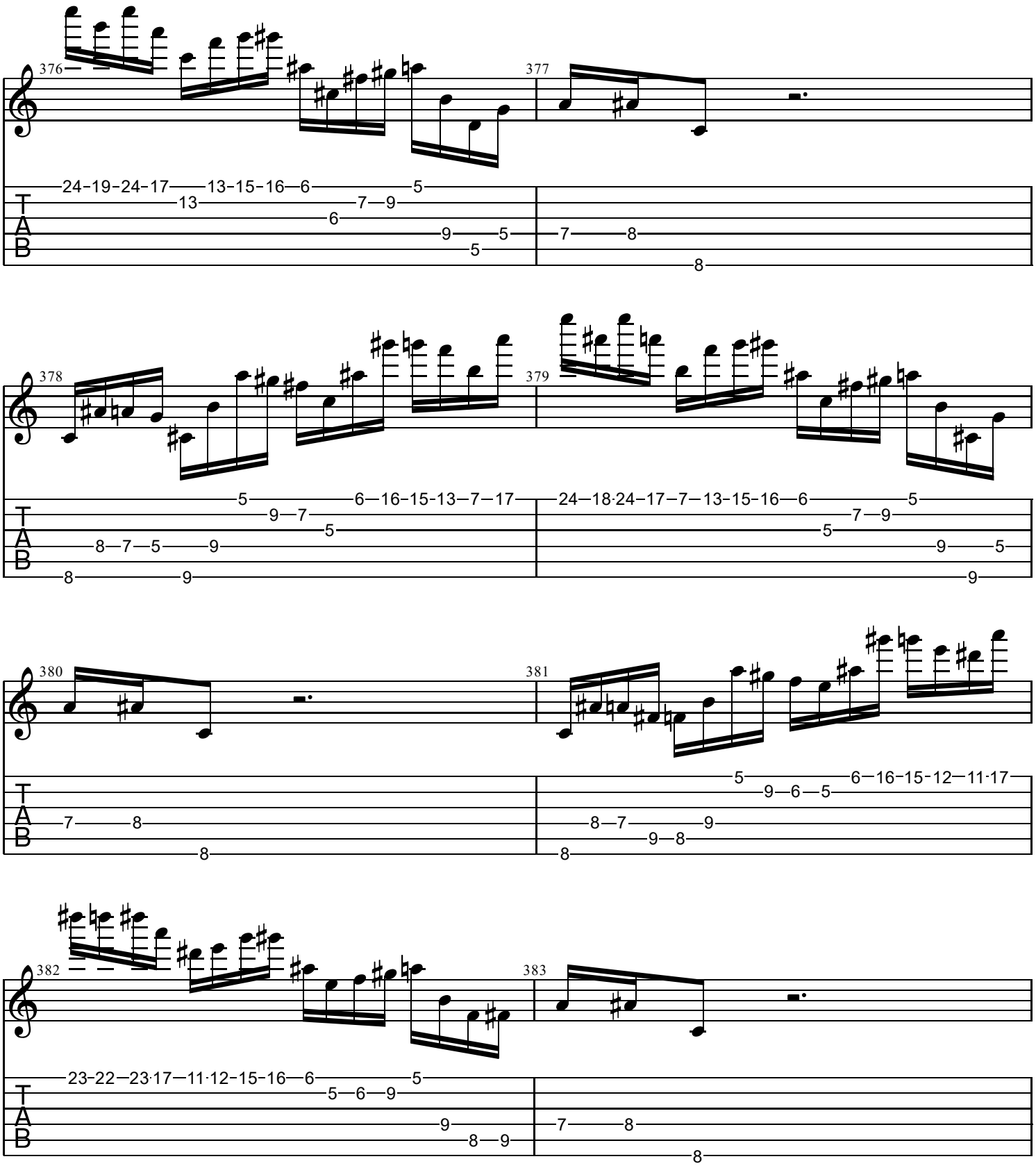
376
377
24-19-24-17 13-15-16 6 5
13 7 9
6
9 5
5
7 8
8
378
379
5 6 16-15-13-7-17
9 7
5
8 7 5 9
8 9
24 18·24-17-7-13-15-16 6 5
7 9
5
9 5
9
380
381
7 8
8
5 6 16-15-12-11·17
9 6 5
8 7 9
9 8
8
382
383
23-22 23·17 11·12-15-16 6 5
5 6 9
9
8 9
7 8
8

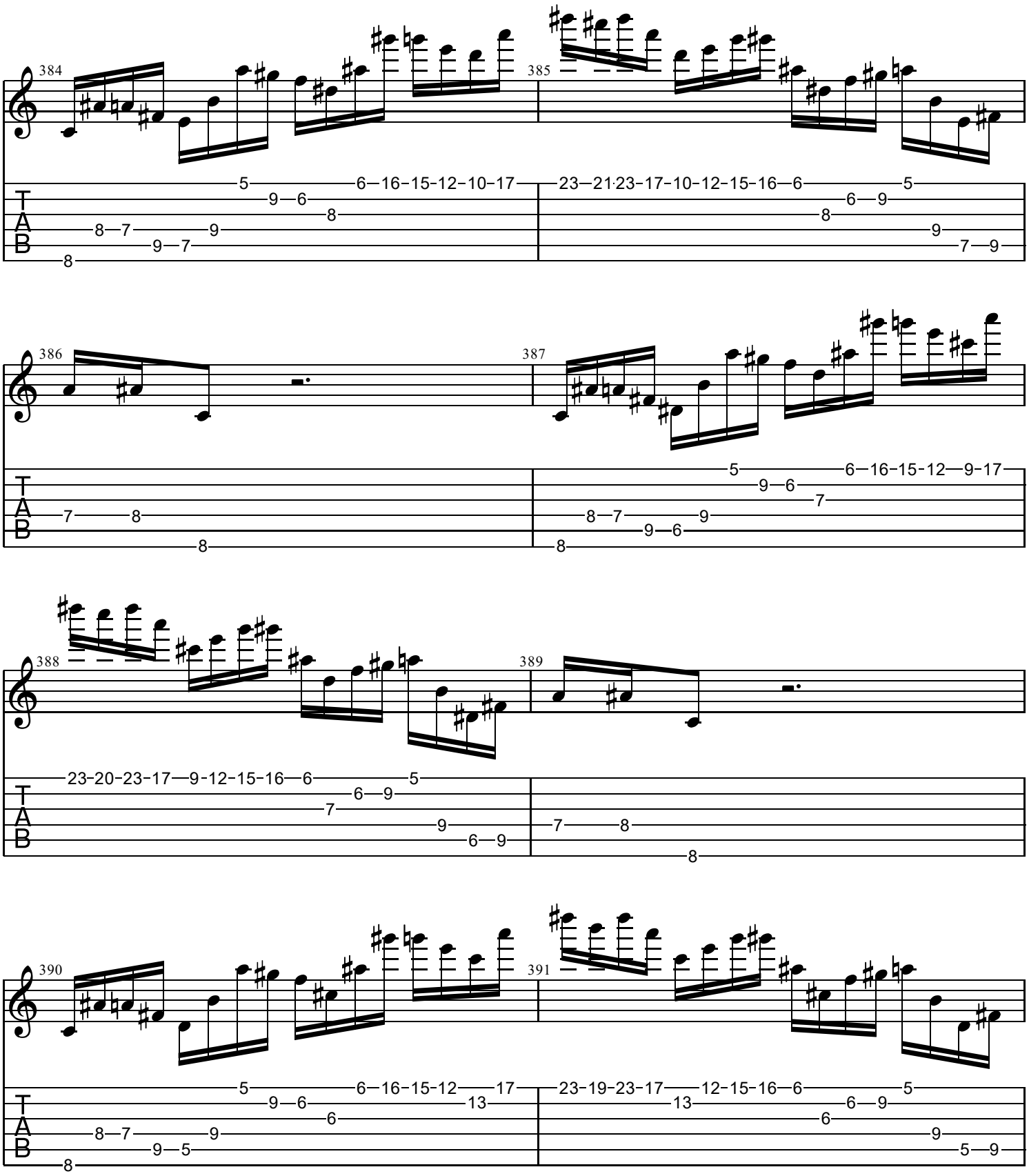
384
385
386
387
388
389
390
391
T
A
B

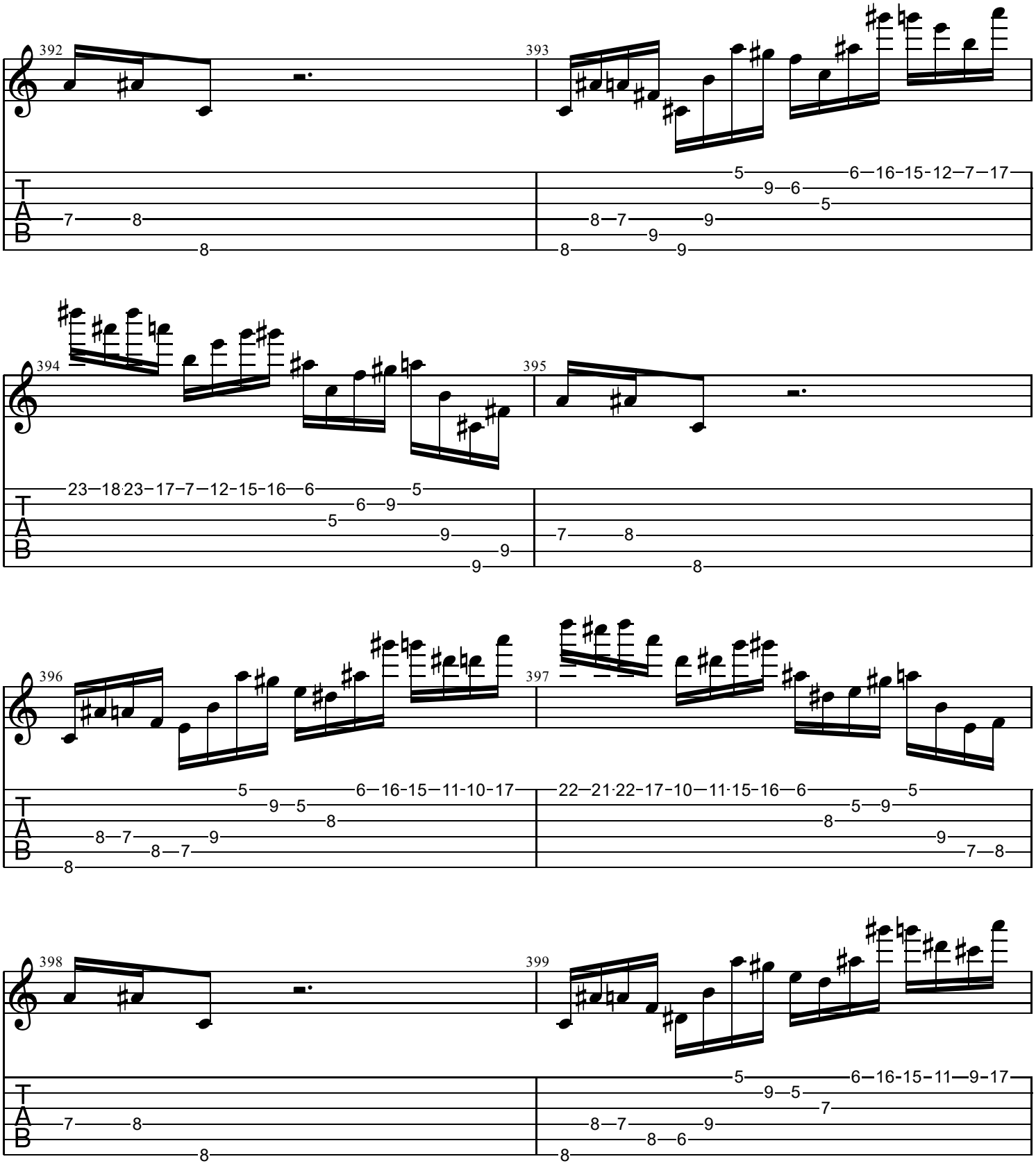
392
393
394
395
396
397
398
399
T
A
B

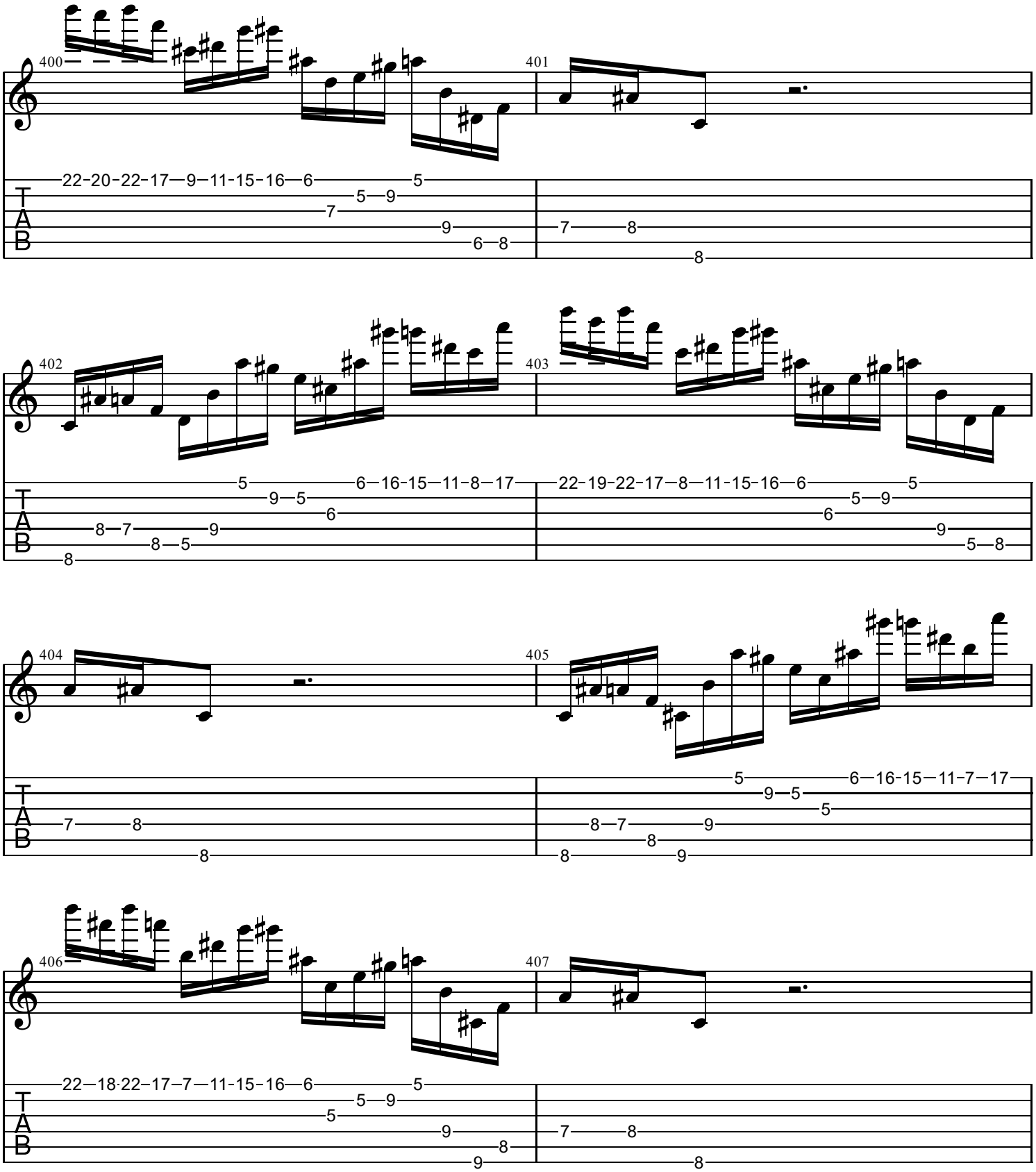
400
401
22-20-22-17—9—11-15-16—6—5
5—9
7
9
6—8
7—8
8
402
403
5—6—16-15—11—8—17
9—5
6
8—7—9
8—5
8
22-19-22-17—8—11-15-16—6—5
5—9
6
9
5—8
404
405
5—6—16-15—11-7—17
9—5
5
7—8
8
8—7—9
8
8—9
406
407
22—18·22—17—7—11-15-16—6—5
5—9
5
9—8
9
7—8
8
T
A
B

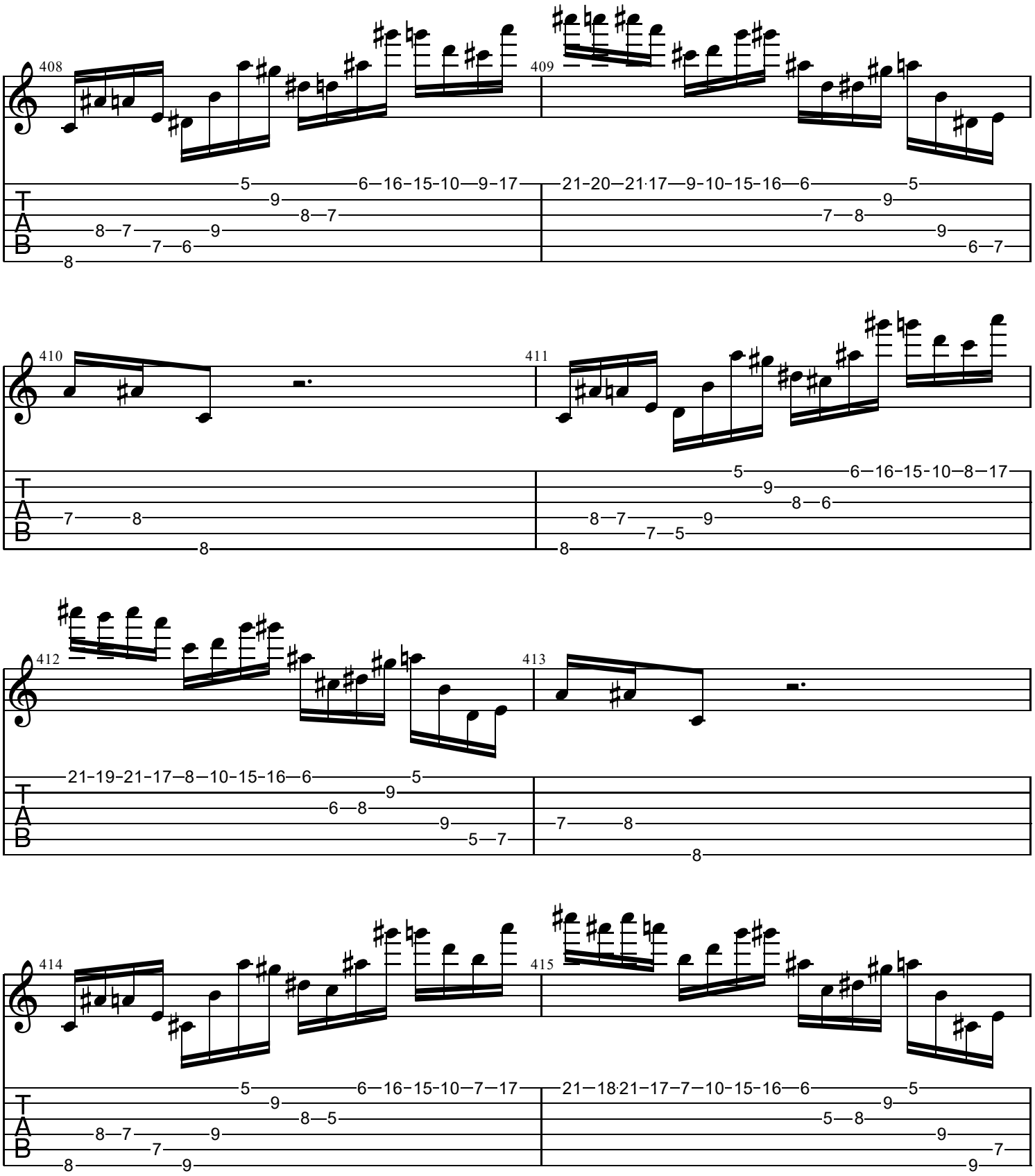
408
409
410
411
412
413
414
415
T
A
B

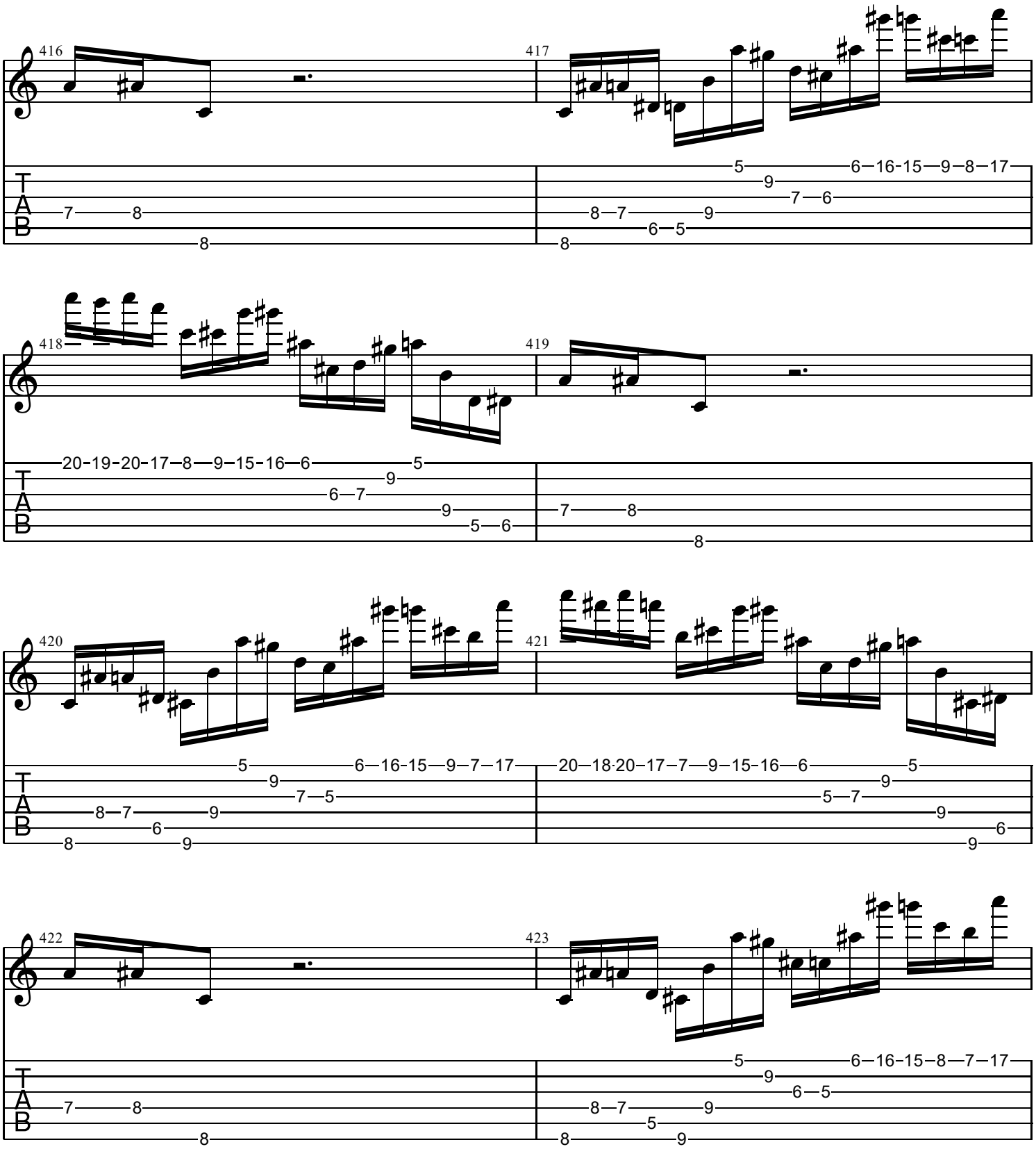
416
417
418
419
420
421
422
423
T
A
B

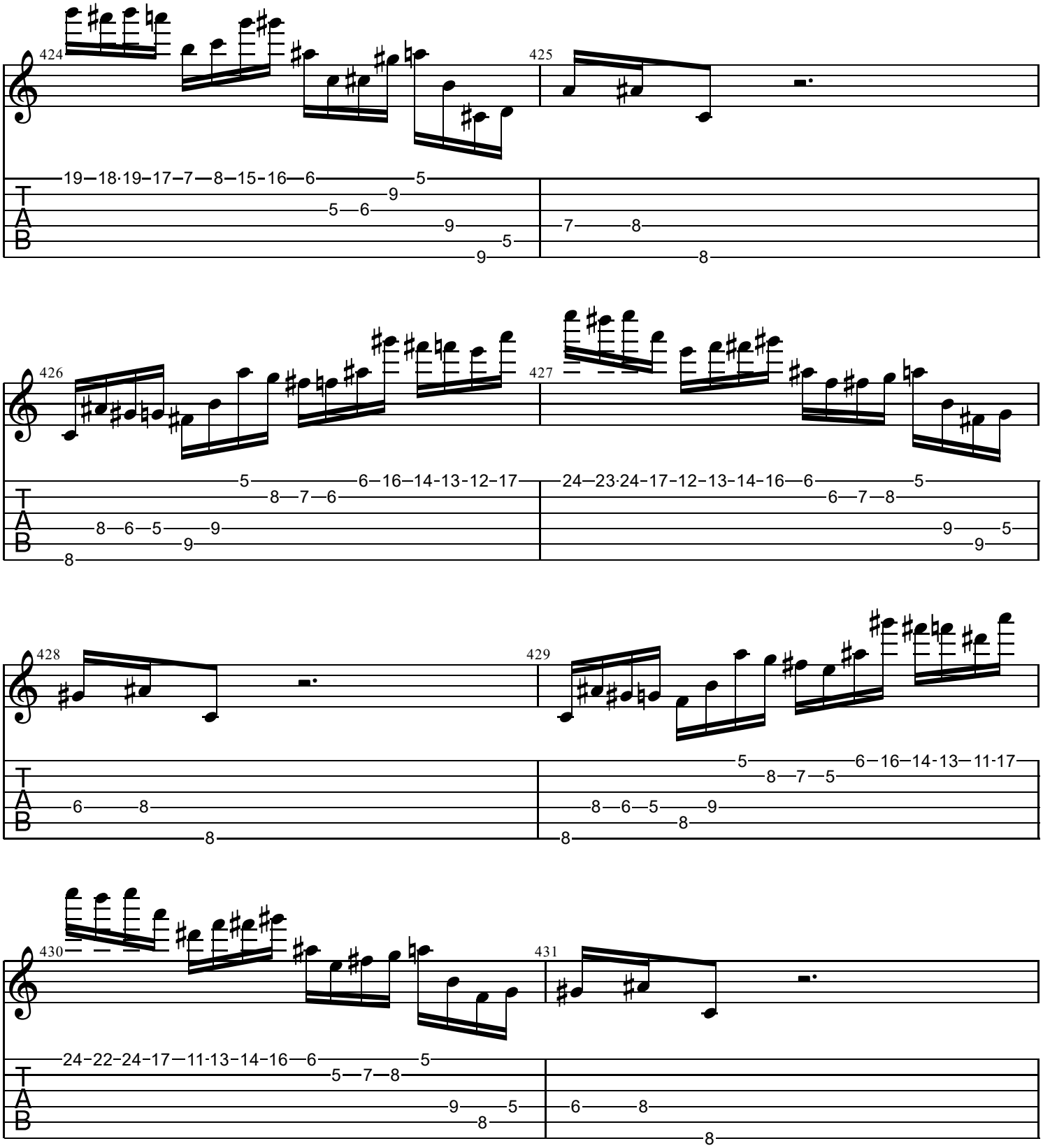
424
425
426
427
428
429
430
431
T
A
B

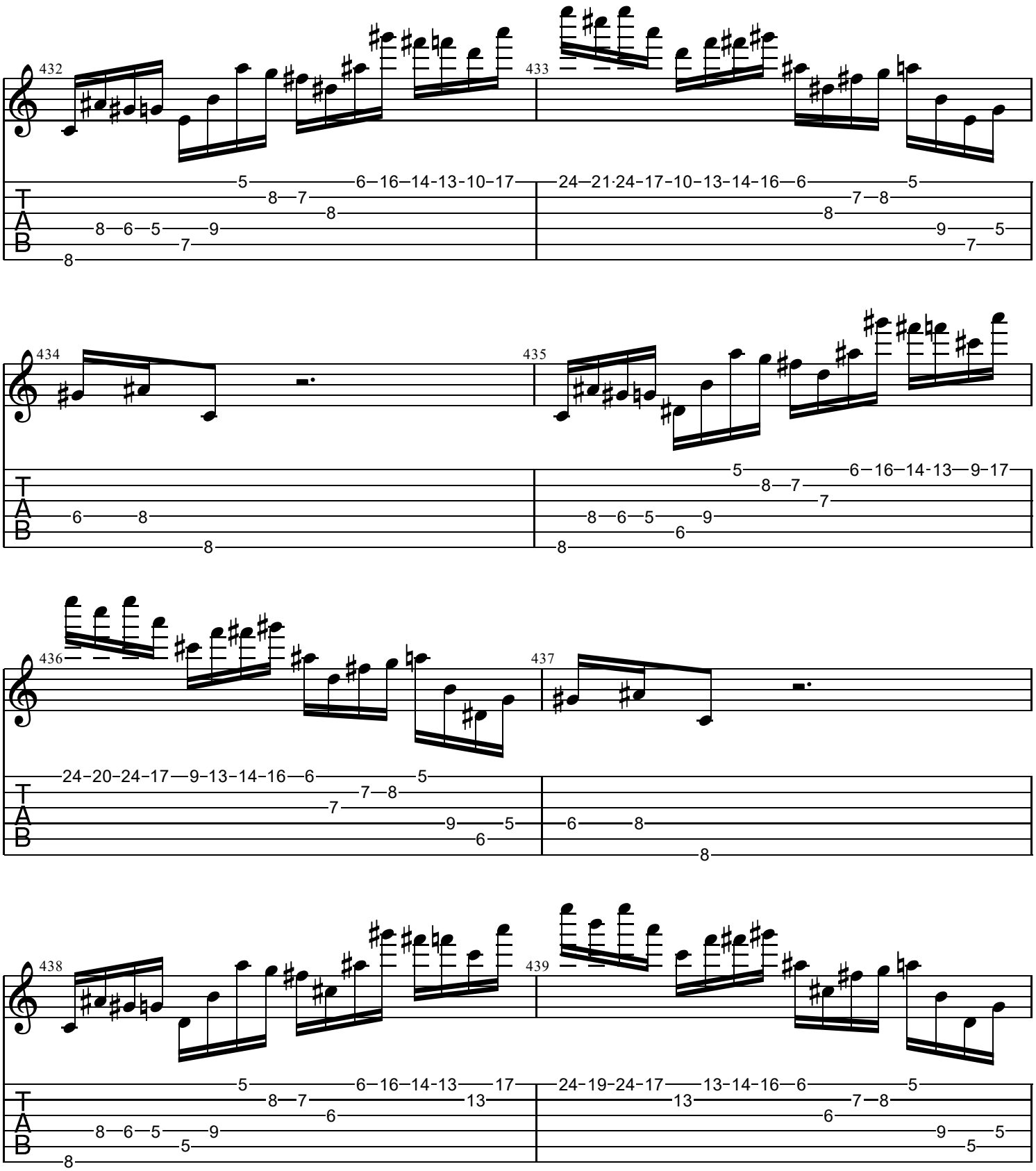
432
433
434
435
436
437
438
439
T
A
B

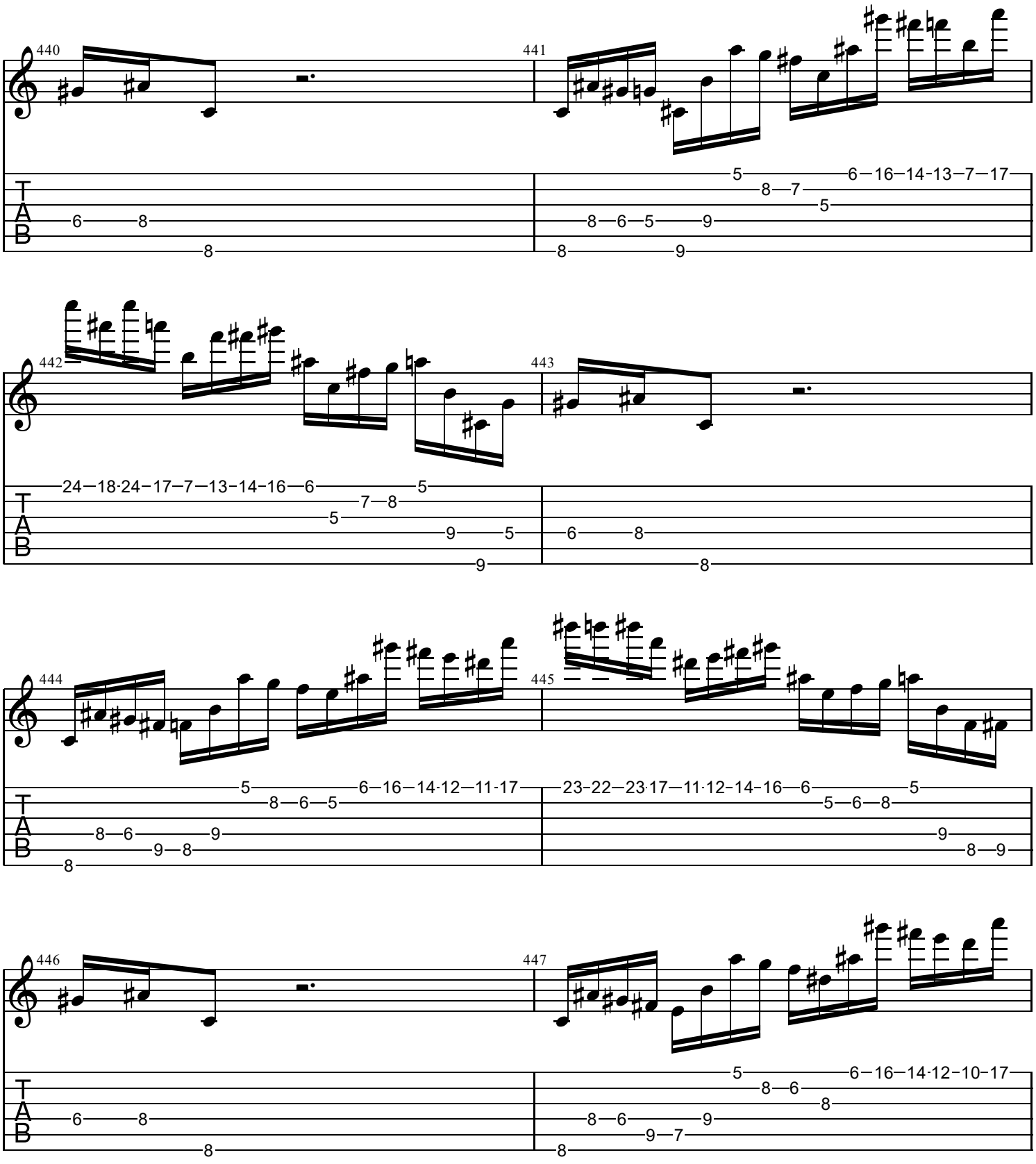
440
441
442
443
444
445
446
447
T
A
B

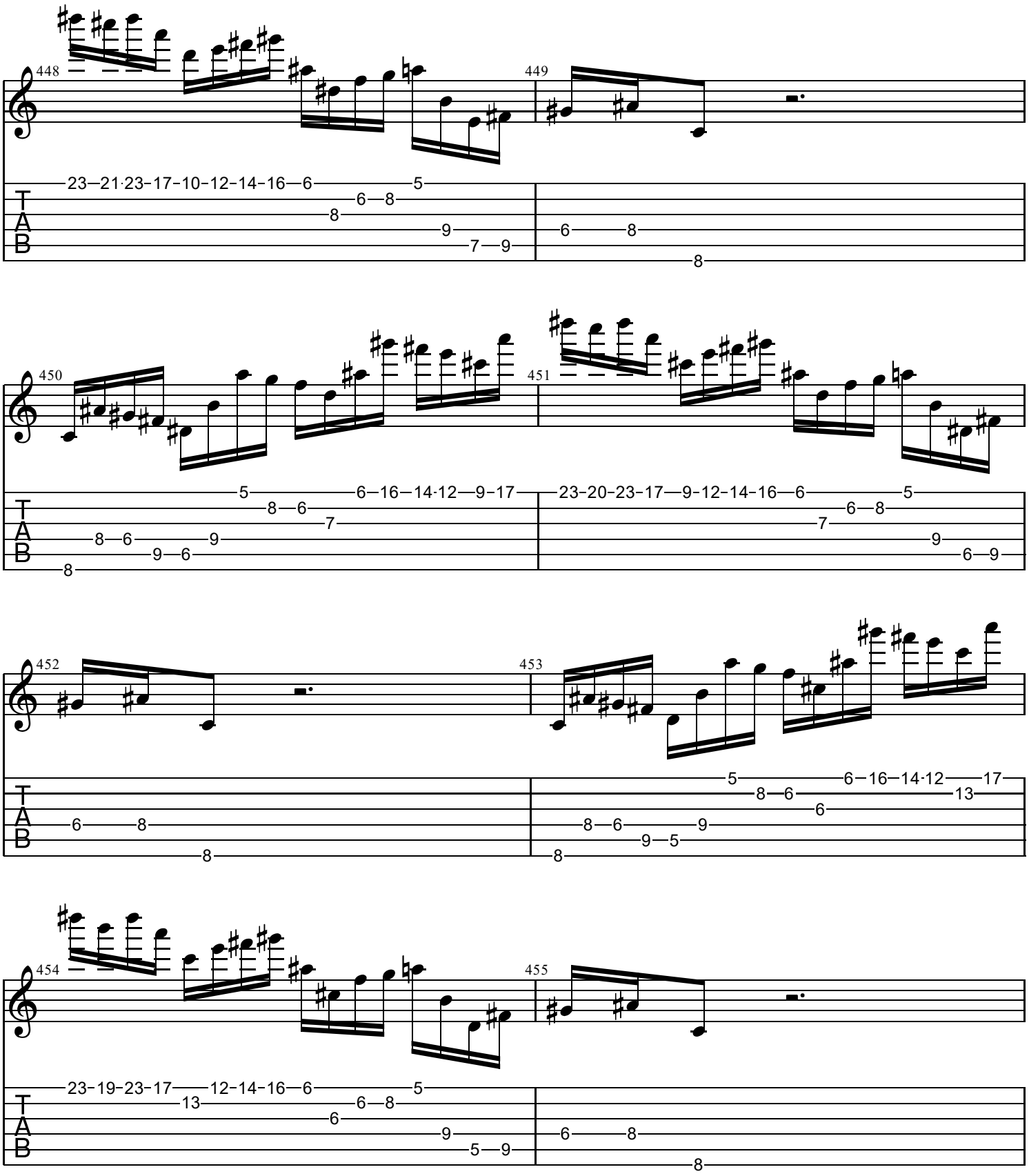
448
449
23 21 23 17 10 12 14 16 6 5
6 8
8
9
7 9
6 8
8
450
451
5 6 16 14 12 9 17
8 6
7
8 6 9
9 6
8
23 20 23 17 9 12 14 16 6 5
6 8
7
9
6 9
452
453
6 8
8
5 6 16 14 12 17
8 6 13
6
8 6 9
9 5
8
454
455
23 19 23 17 12 14 16 6 5
13 6 8
6
9
5 9
6 8
8

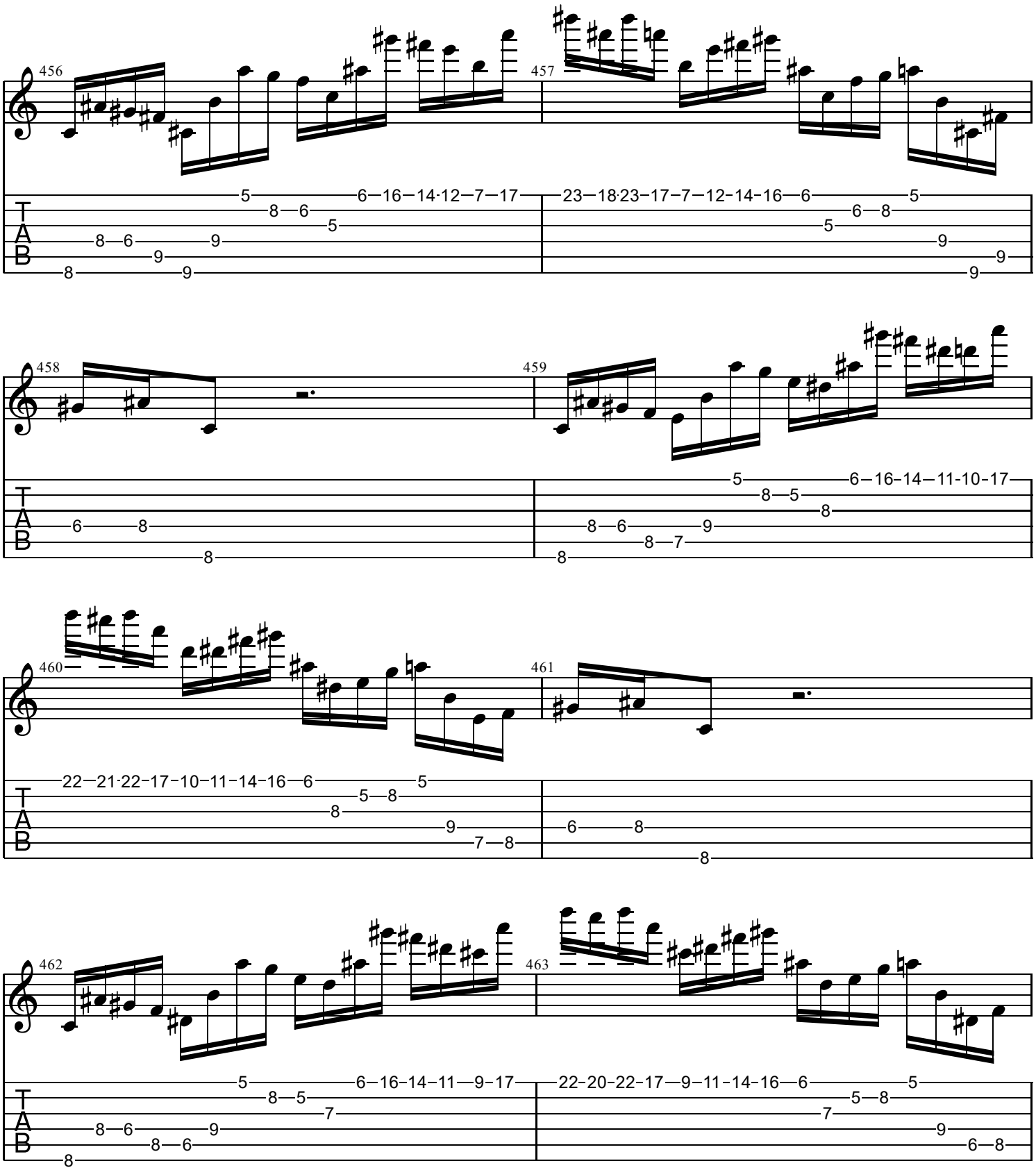
456
457
458
459
460
461
462
463
T
A
B

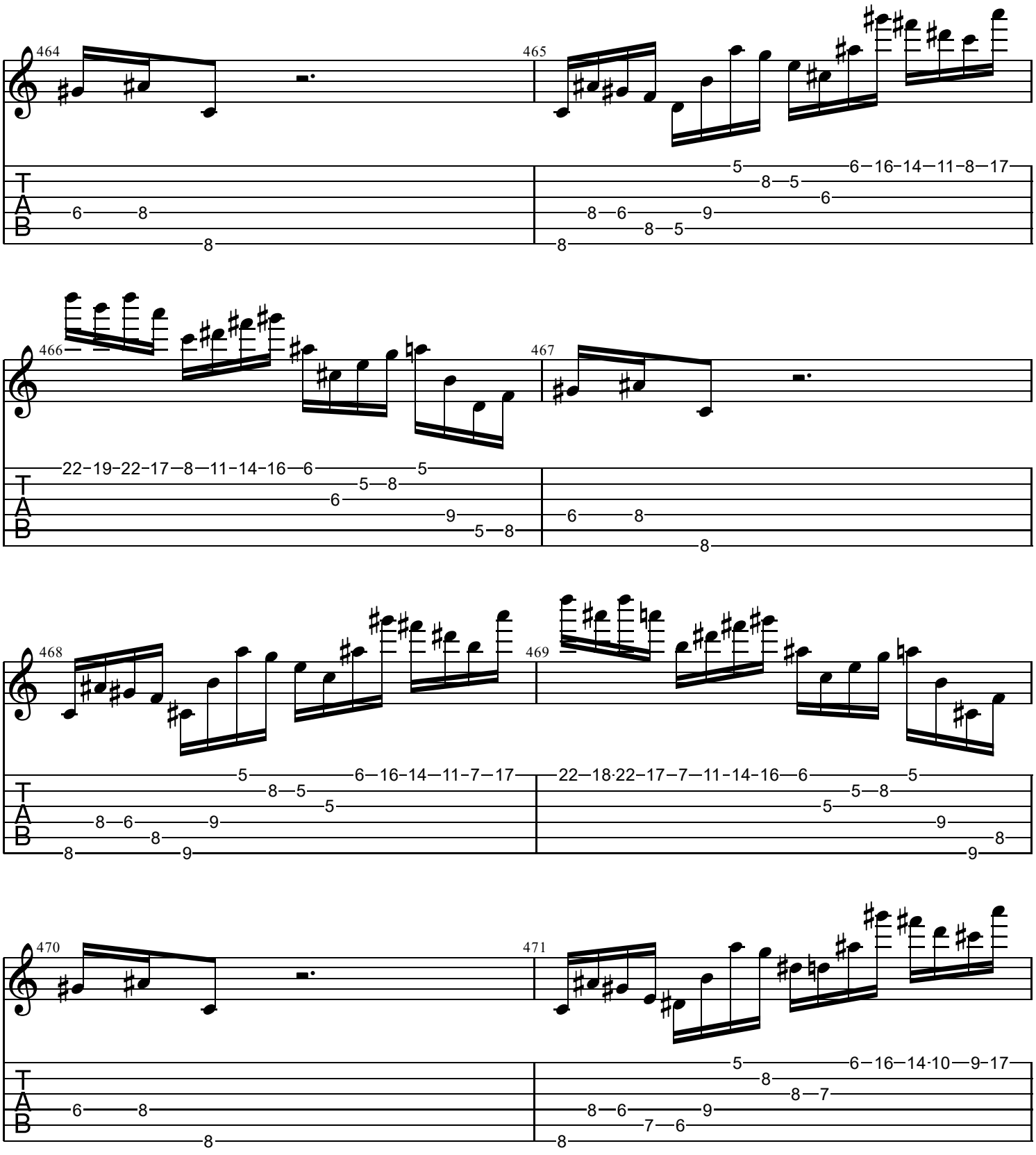
464
465
466
467
468
469
470
471
T
A
B

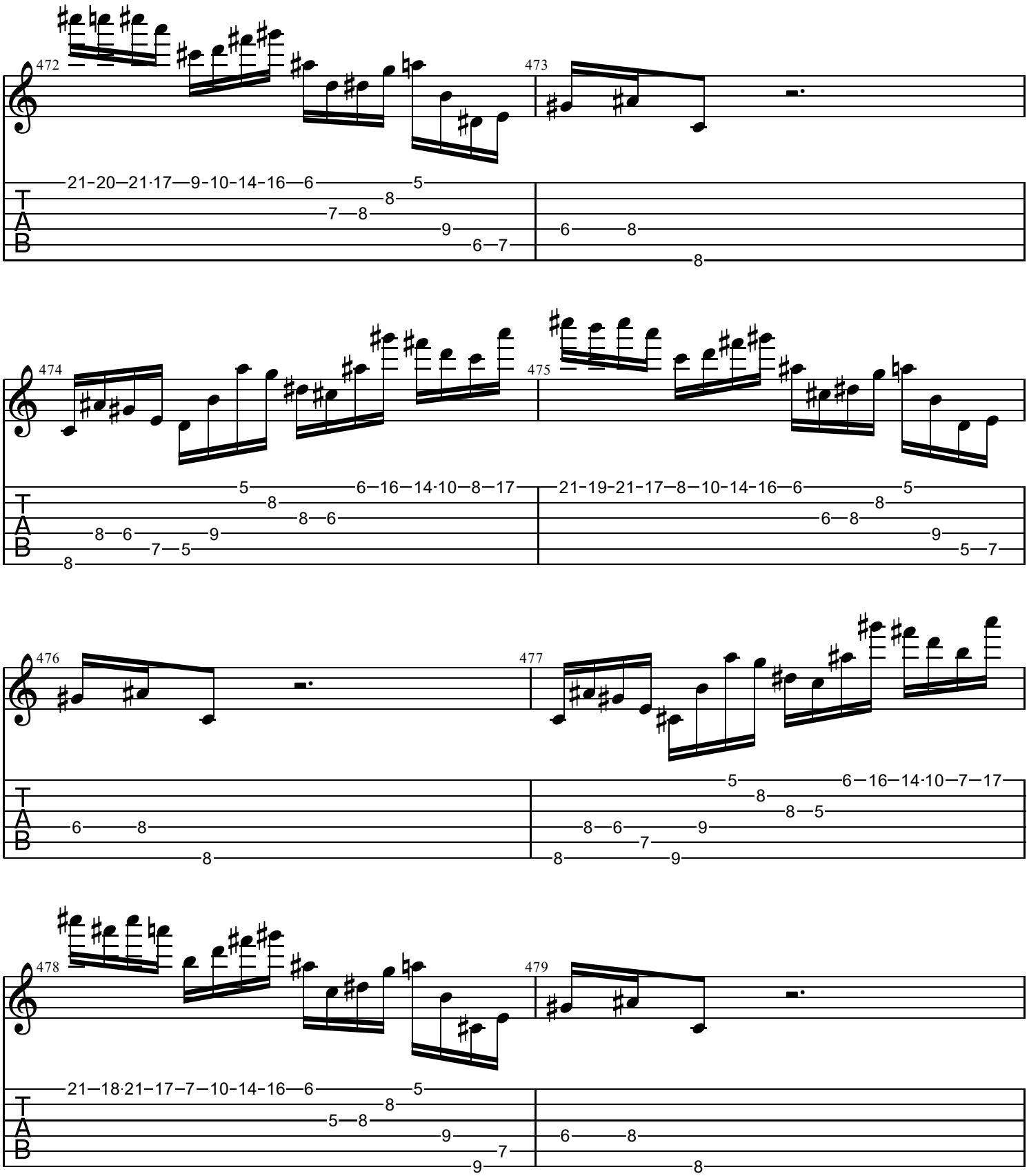
472
473
474
475
476
477
478
479
T
A
B

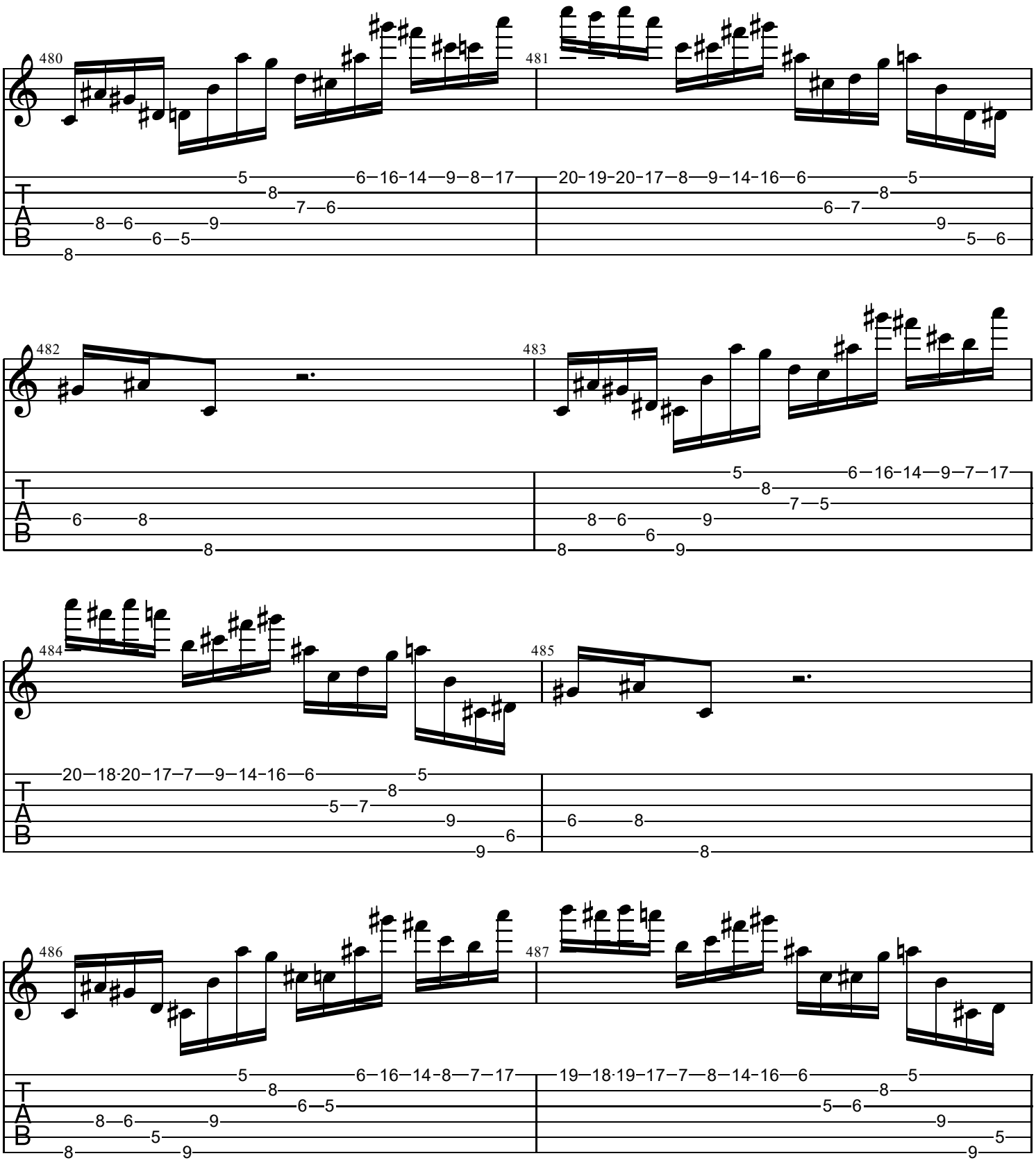
480
481
482
483
484
485
486
487
T
A
B

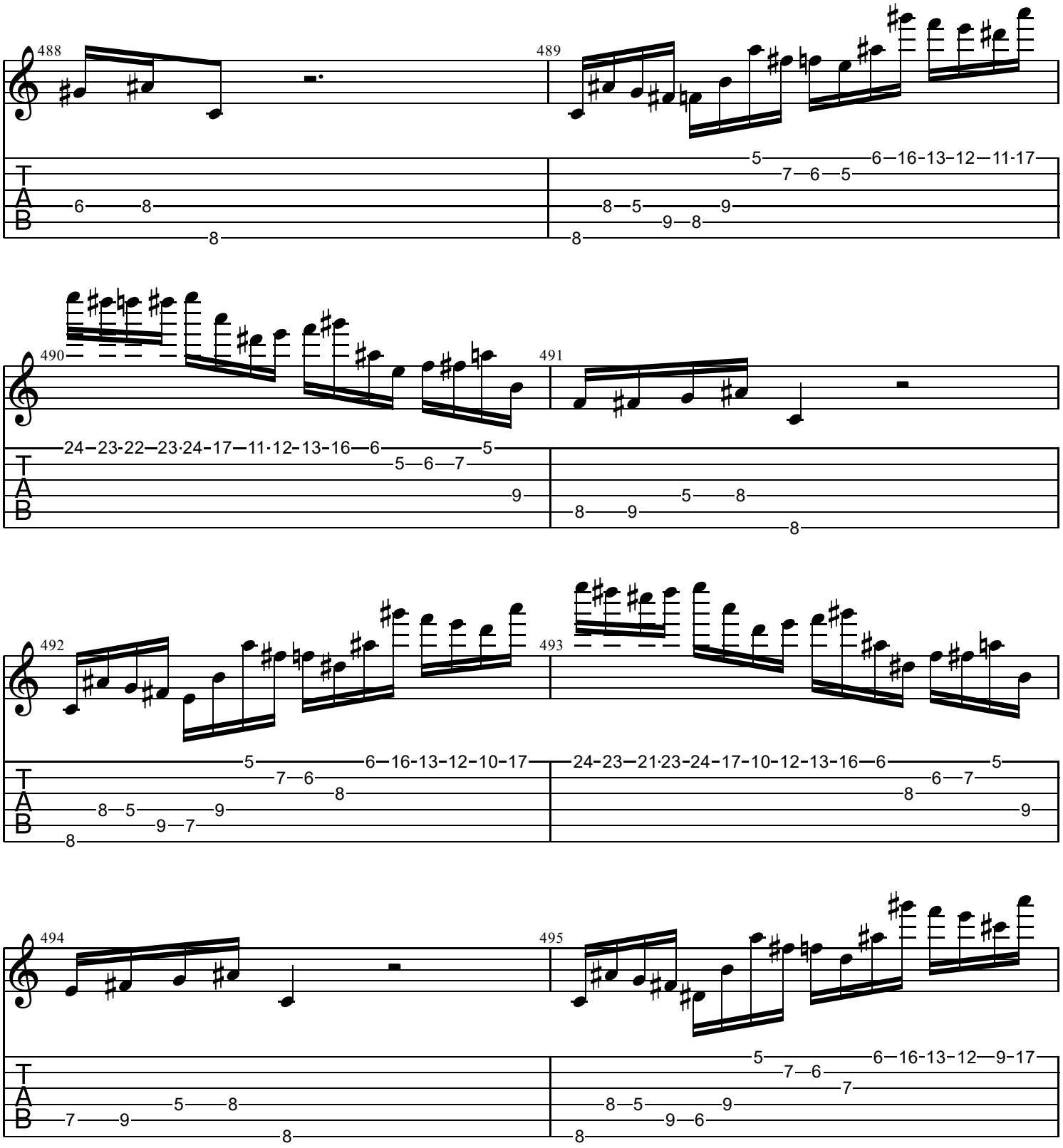
488
489
490
491
492
493
494
495
T
A
B

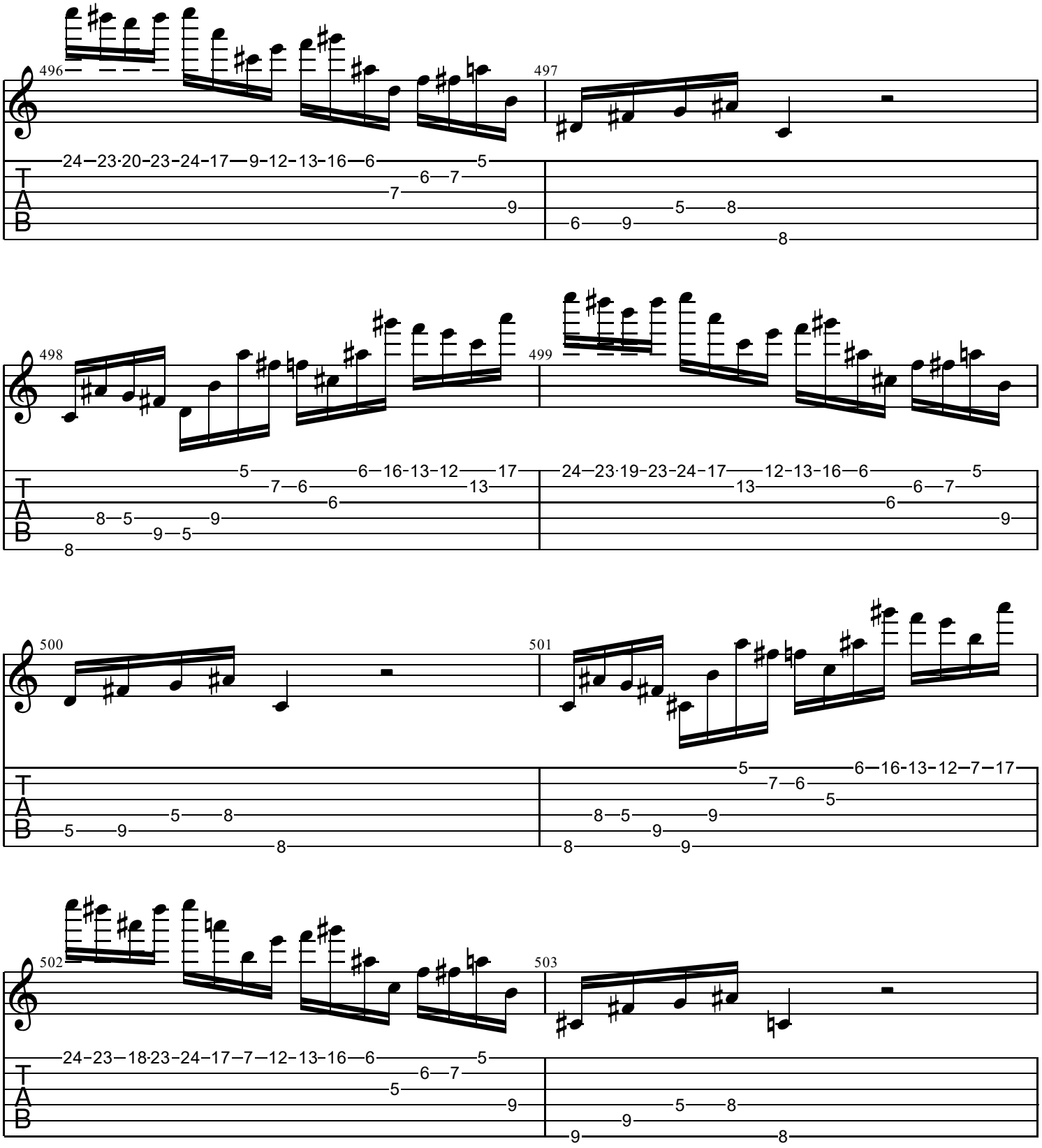
496
497
24 23 20 23 24 17 9 12 13 16 6 5
6 7
7
9
6 9
5 8
8
498
499
5 6 16 13 12 17
7 6 13
6
8 5 9
9 5
8
24 23 19 23 24 17 12 13 16 6 5
13 6 7
6
9
500
501
5 6 16 13 12 7 17
7 6
5
5 9 5 8
8
8 5 9
9
8 9
502
503
24 23 18 23 24 17 7 12 13 16 6 5
6 7
5
9
5 8
9
9 8
T
A
B

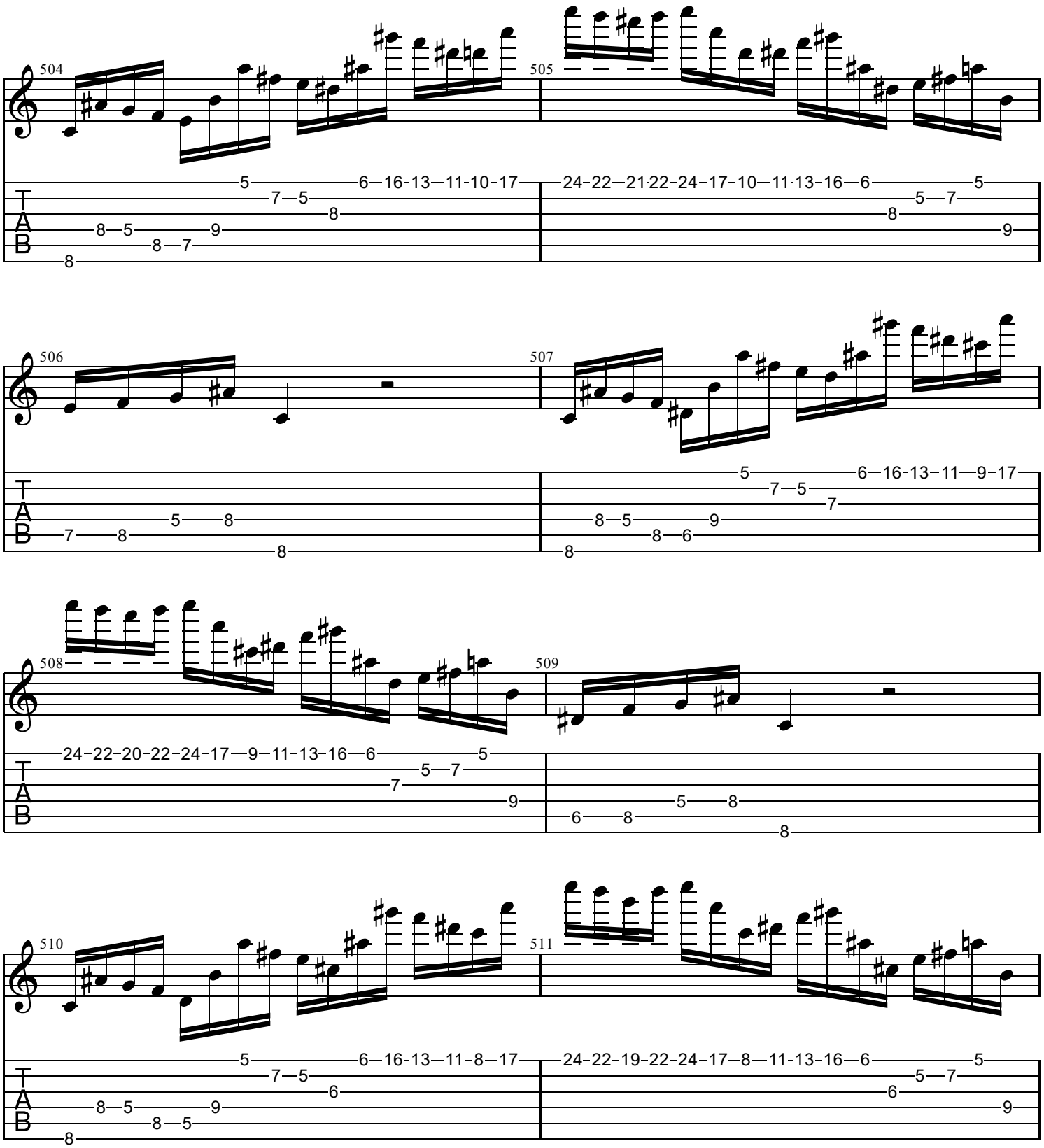
504
505
506
507
508
509
510
511
T
A
B

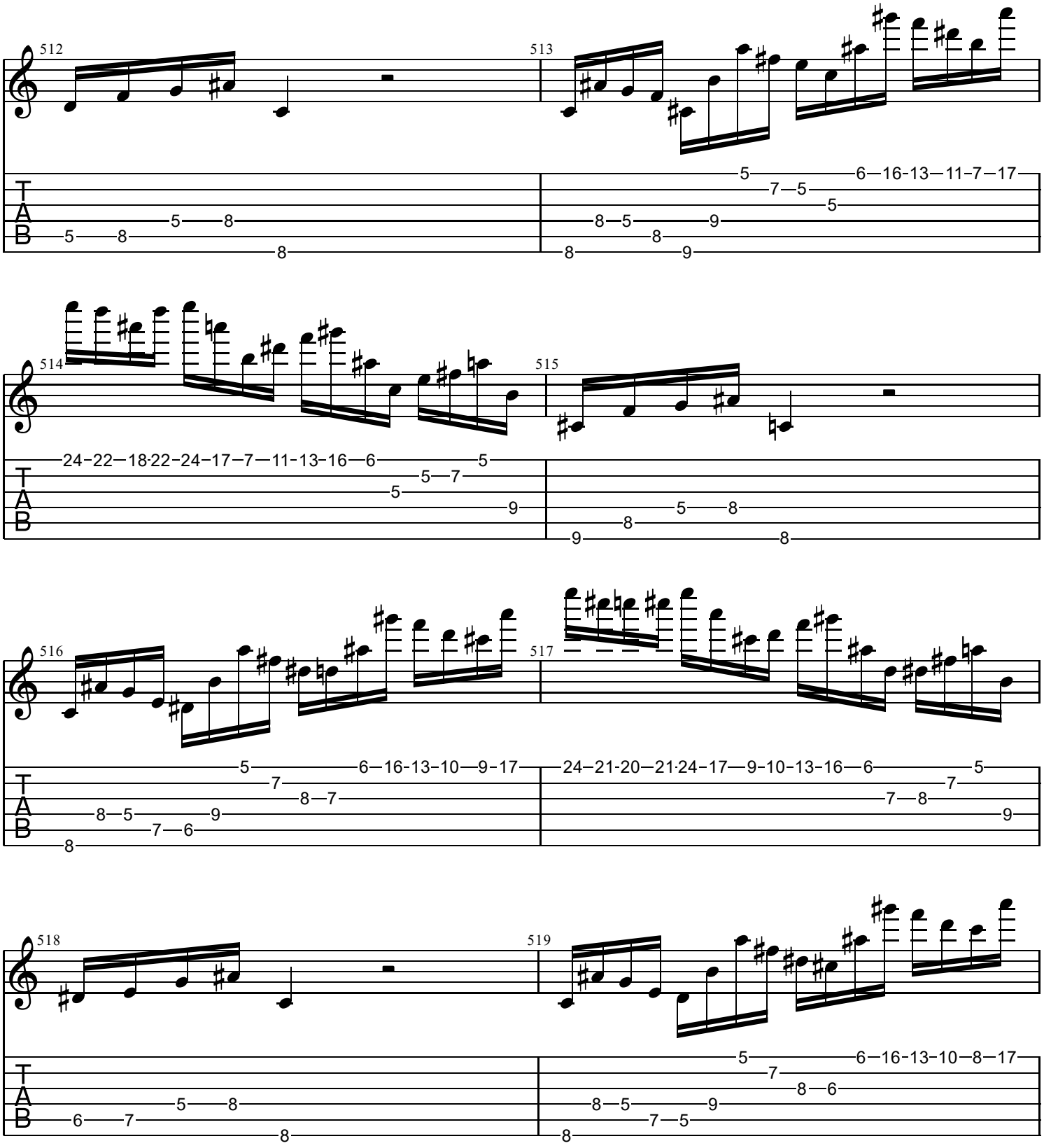
512
513
514
515
516
517
518
519
T
A
B

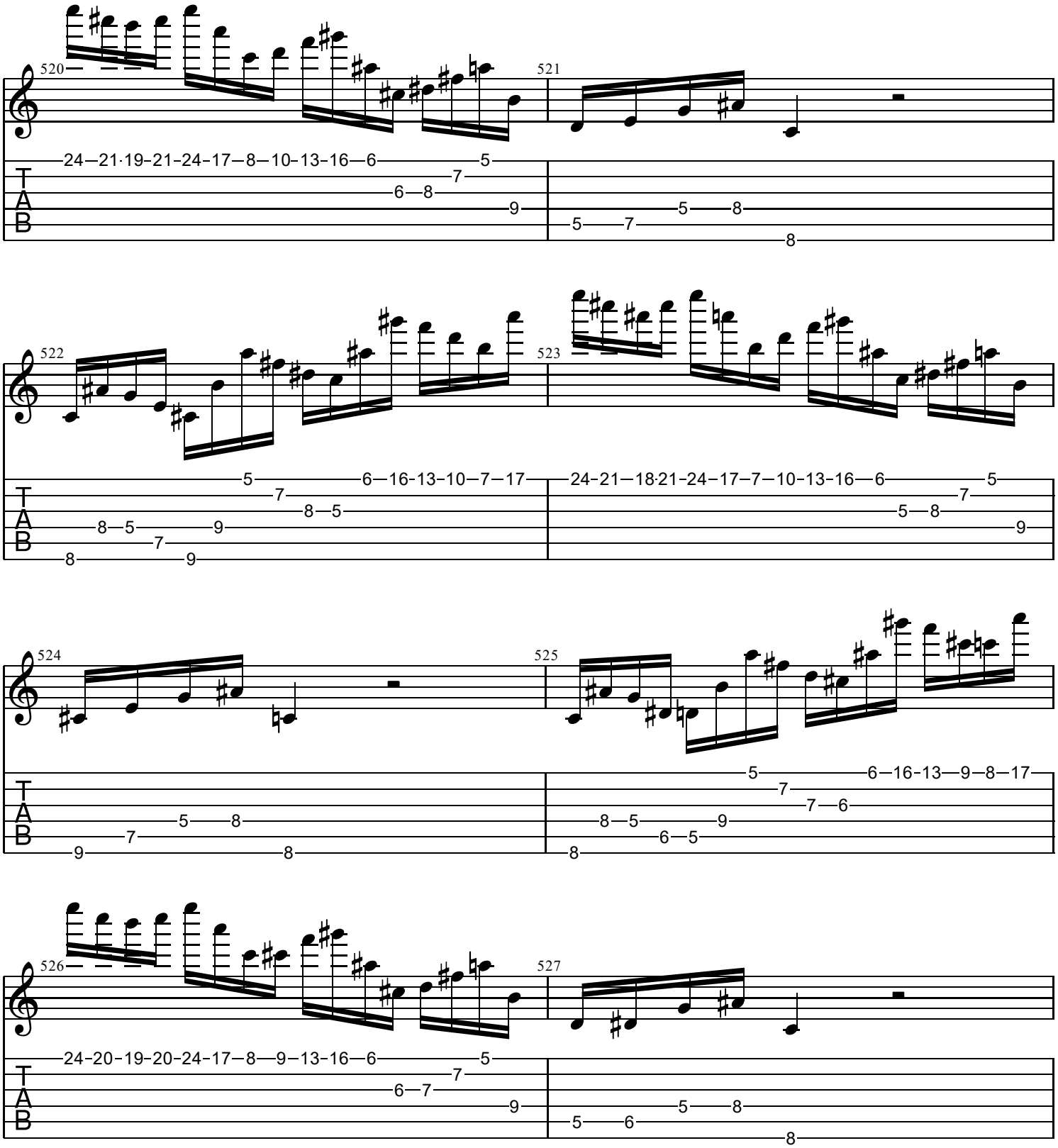
520
521
522
523
524
525
526
527

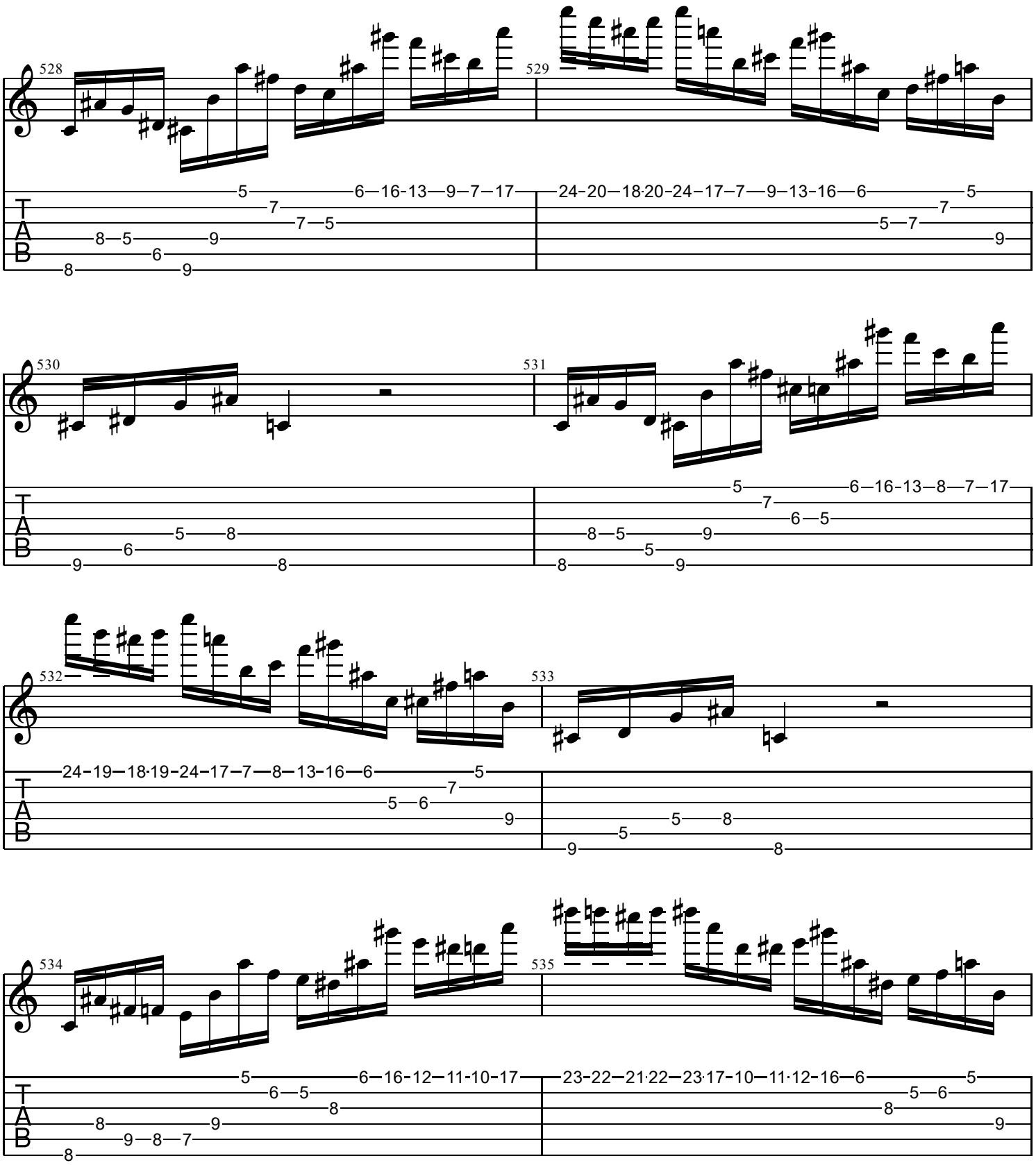
528
529
530
531
532
533
534
535
T
A
B

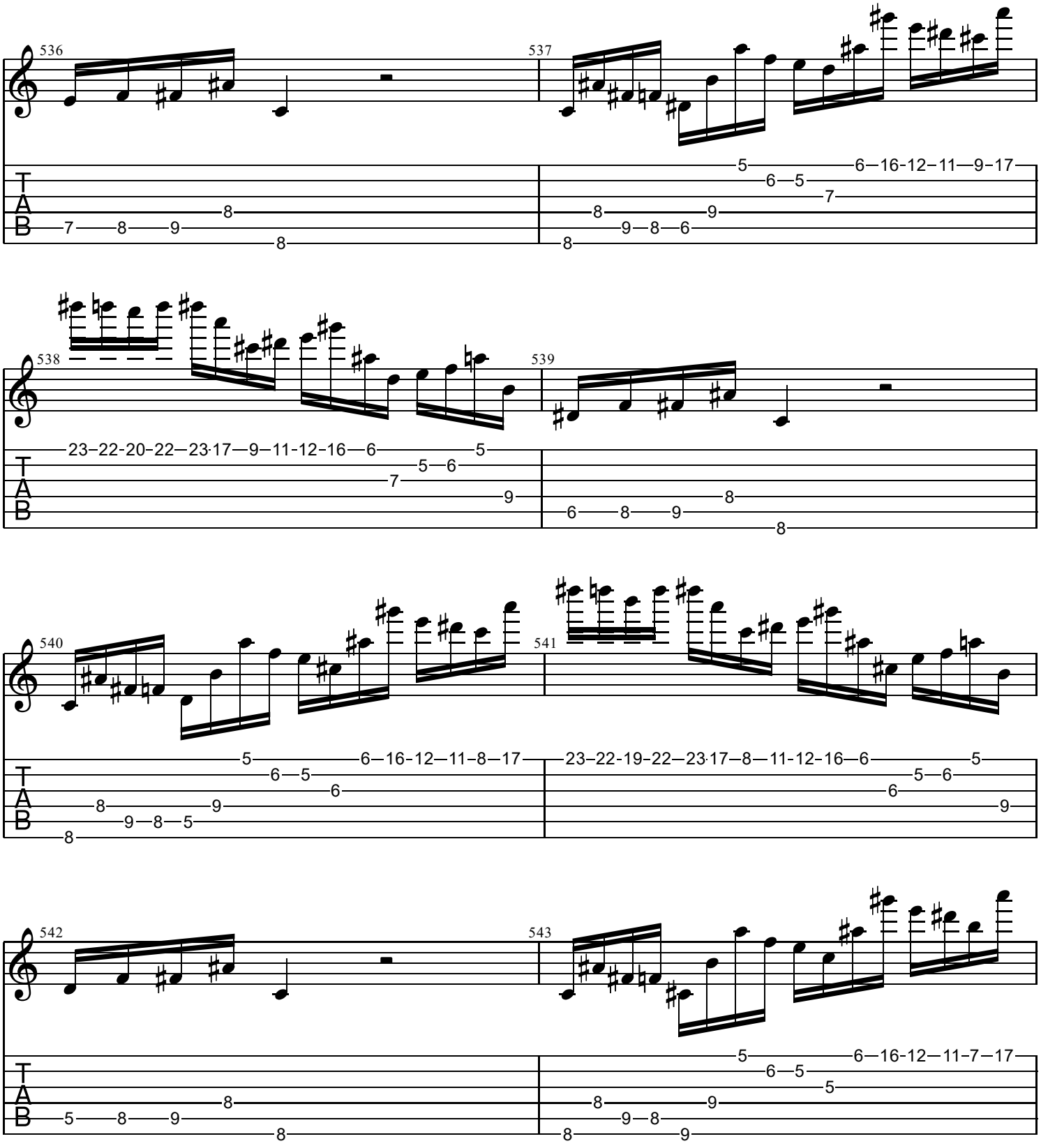
536
537
538
539
540
541
542
543
T
A
B

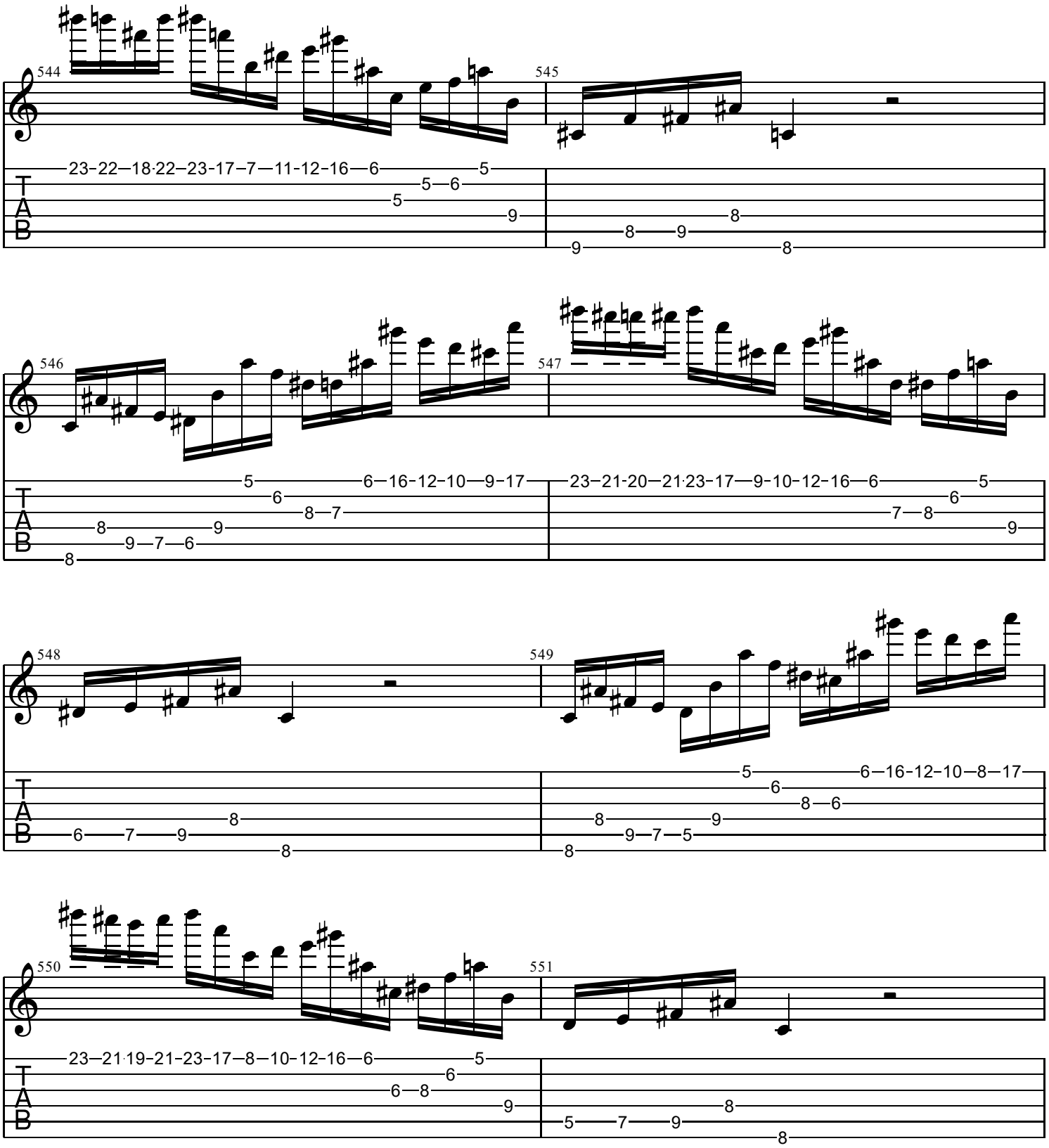
544
545
546
547
548
549
550
551
T
A
B

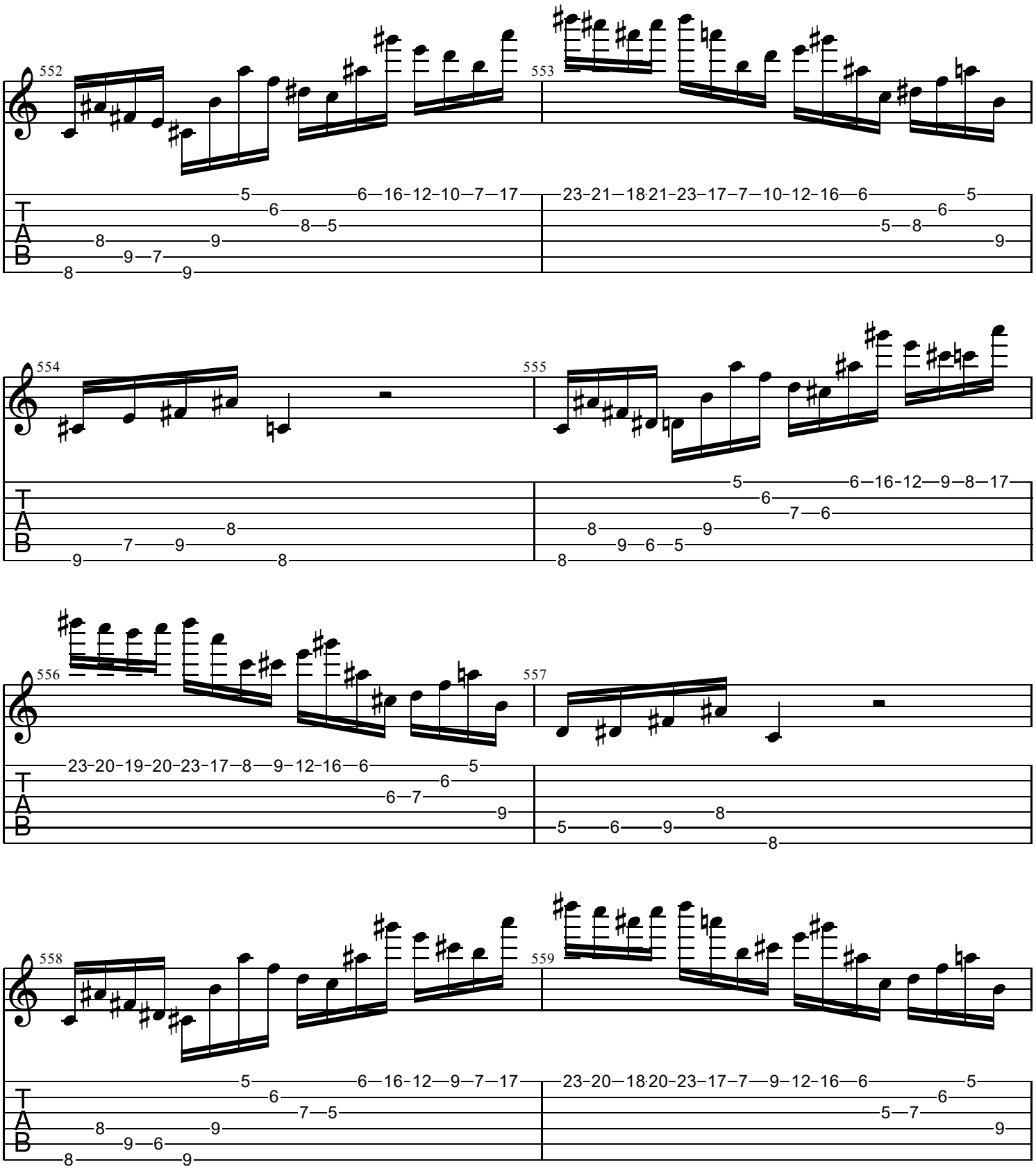
552
553
554
555
556
557
558
559
T
A
B

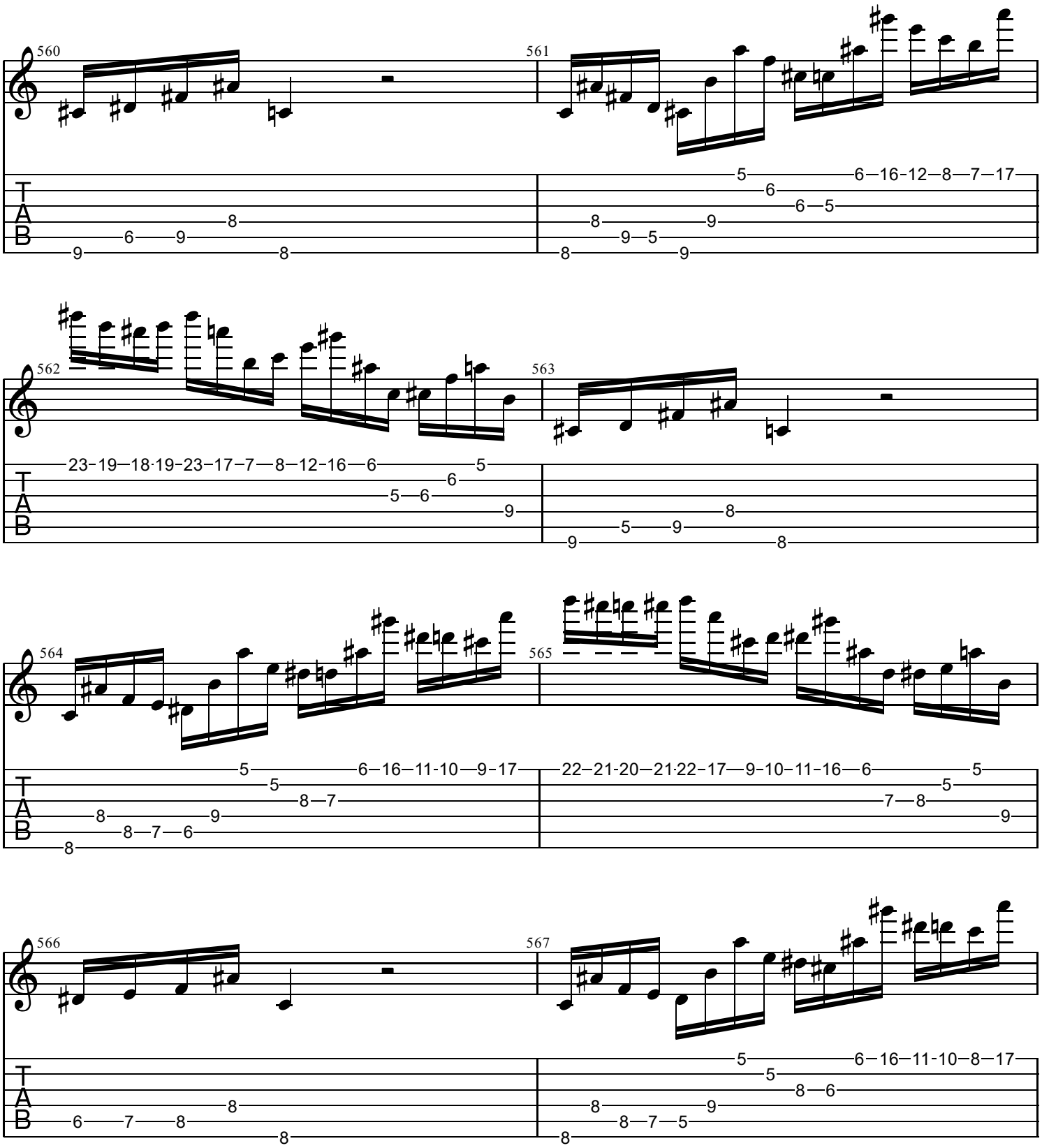
560
561
562
563
564
565
566
567
T
A
B

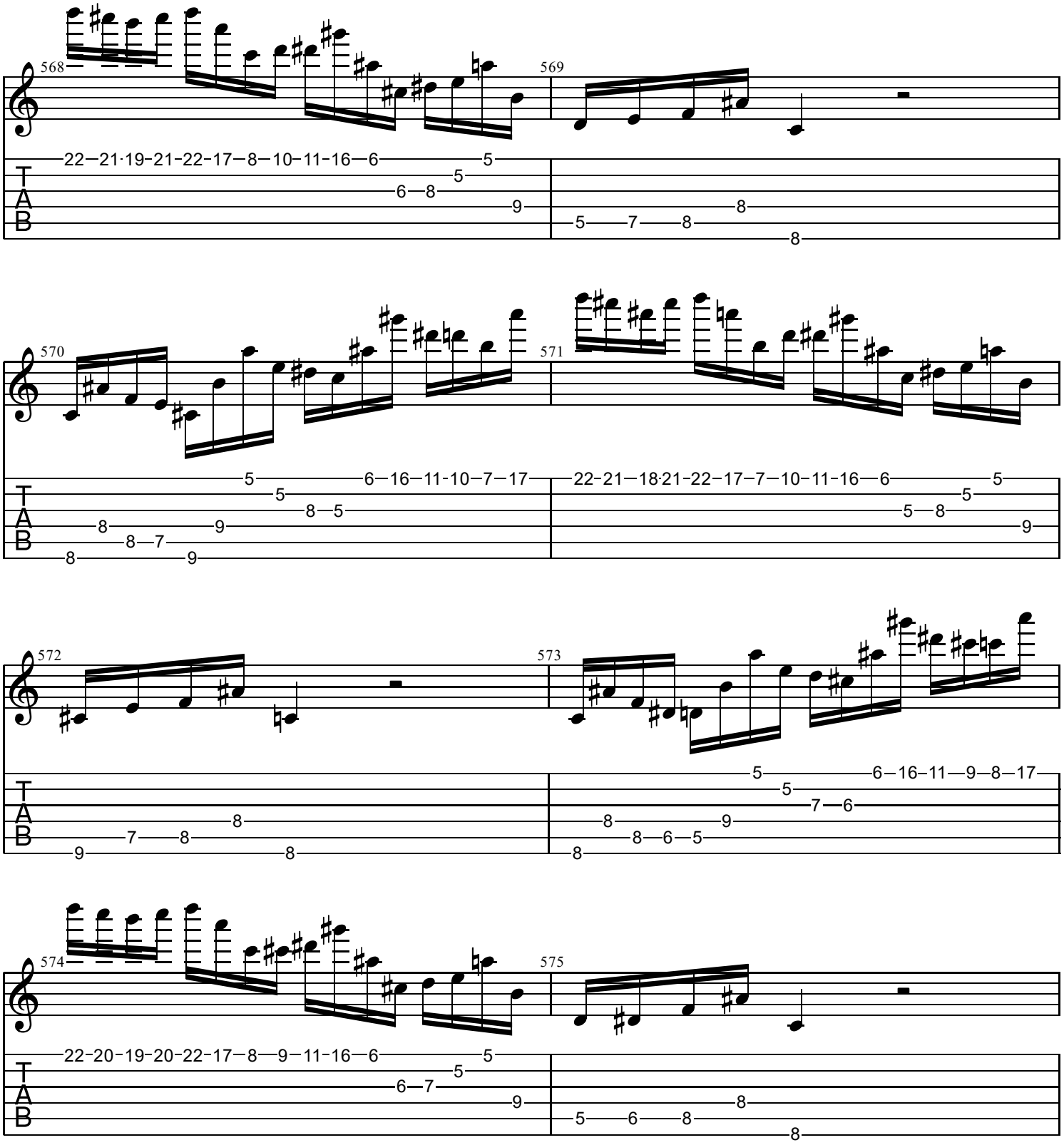
568
569
570
571
572
573
574
575
T
A
B

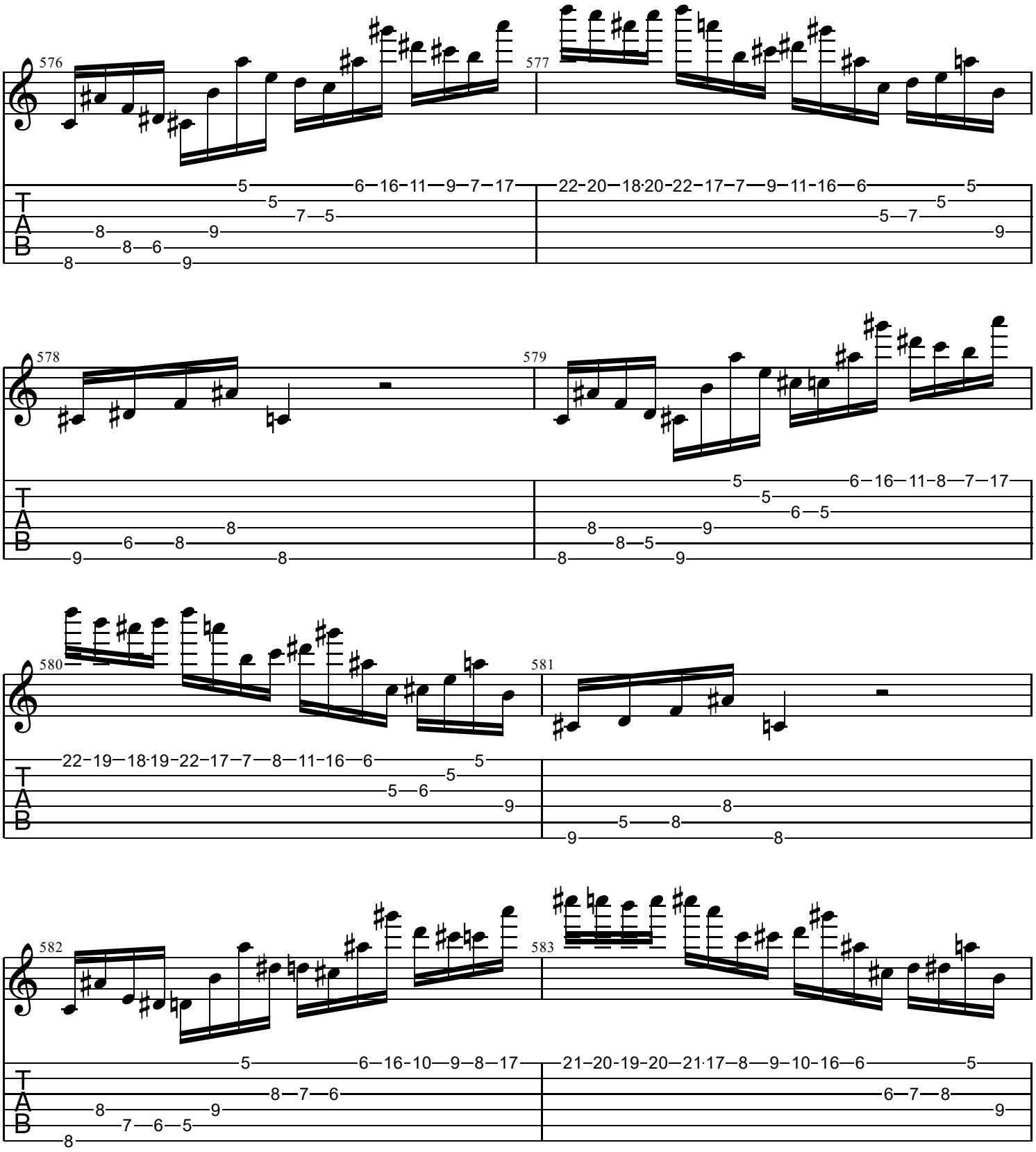
576
577
578
579
580
581
582
583
T
A
B

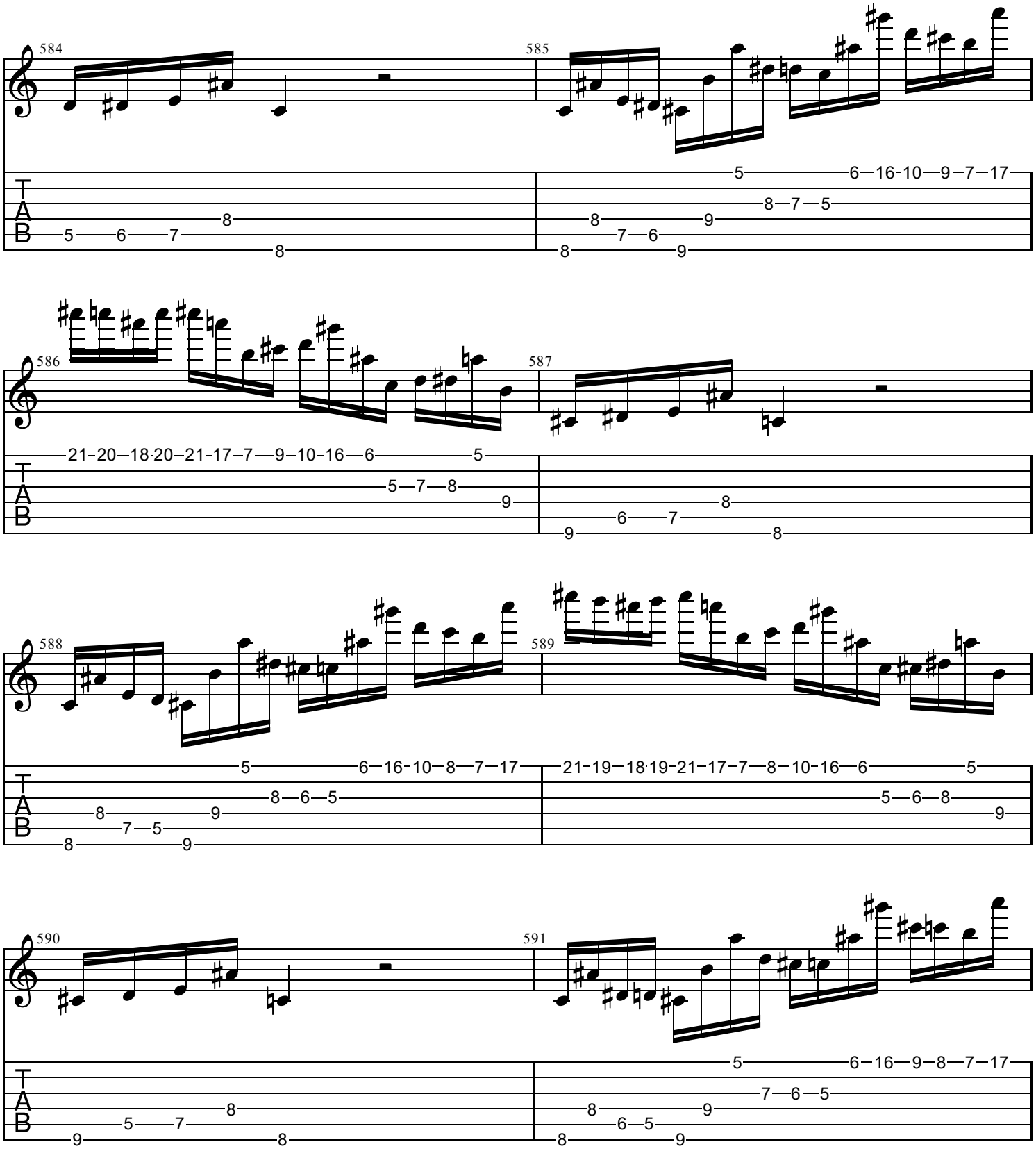
584
585
586
587
588
589
590
591
T
A
B

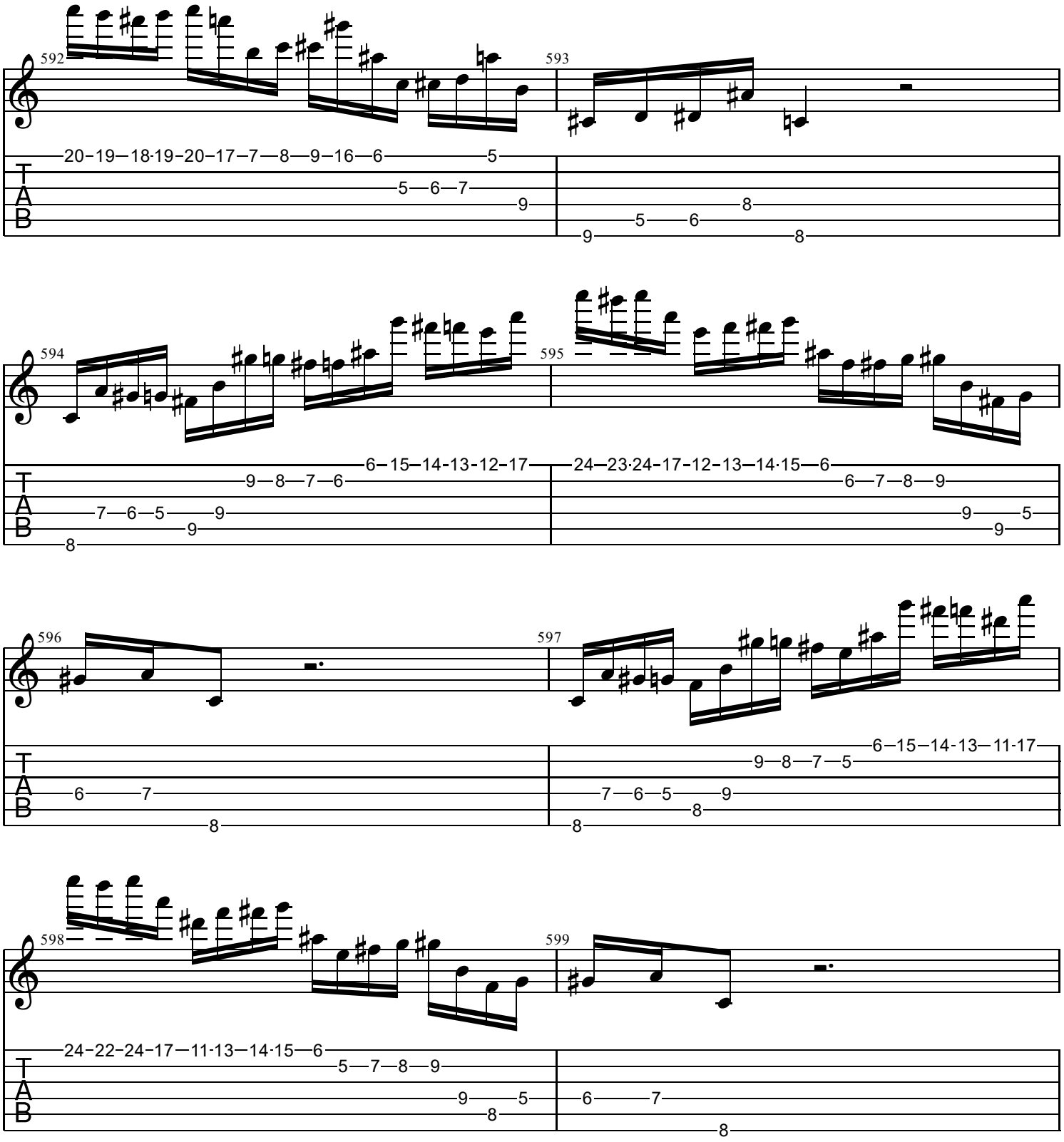
592
593
20–19–18·19–20–17–7—8—9–16—6—5
5—6—7
9
8
5—6
9
8
594
595
6–15–14-13-12–17
9—8—7—6
7—6—5—9
9
8
24–23·24–17–12–13—14·15—6
6—7—8—9
9—5
9
596
597
6—7
8
6–15–14-13—11-17
9—8—7—5
7—6—5—9
8
8
598
599
24–22–24–17—11·13—14·15—6
5—7—8—9
9—5
8
6—7
8
T
A
B

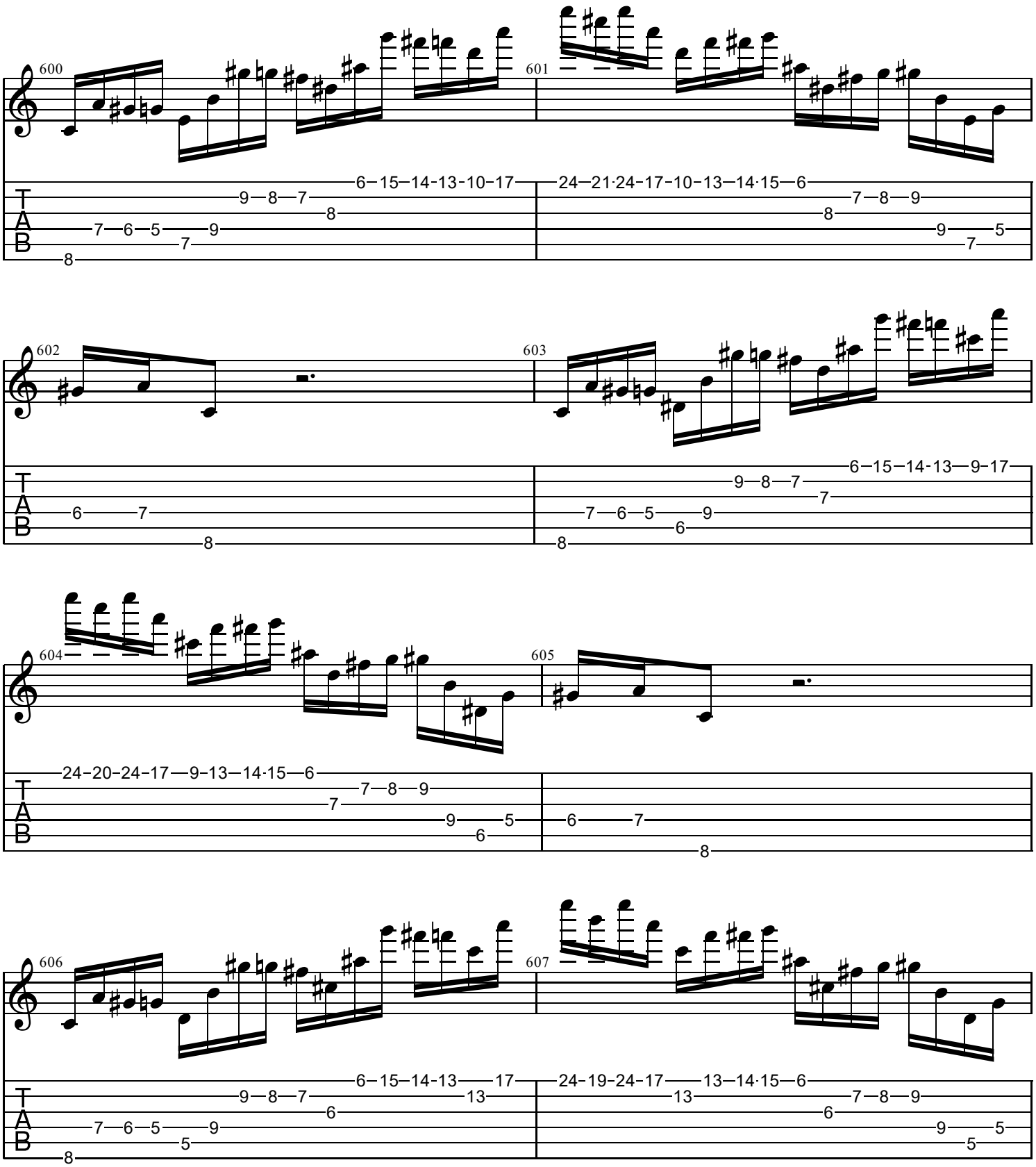
600
601
602
603
604
605
606
607
T
A
B

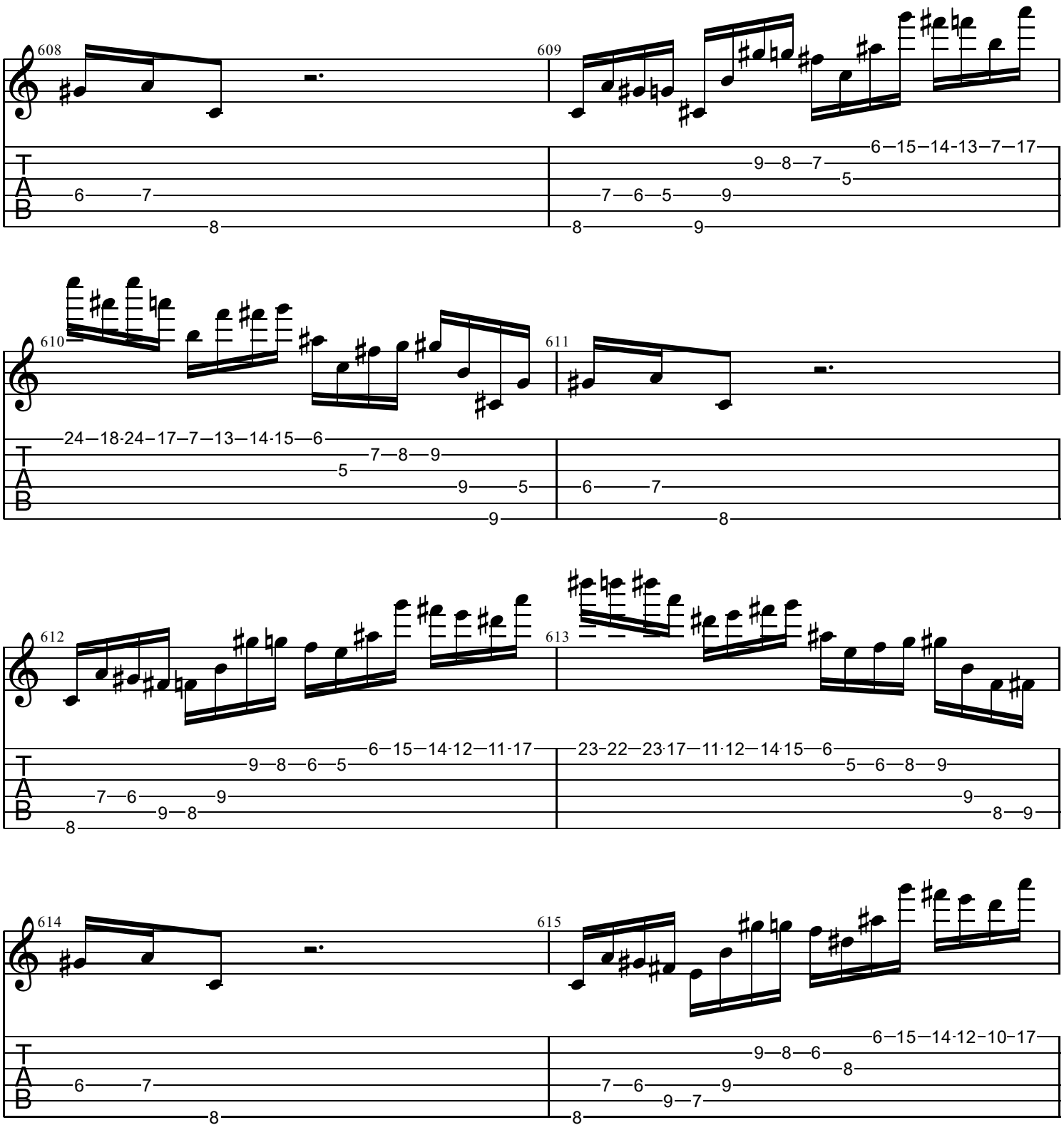
608
609
610
611
612
613
614
615
T
A
B

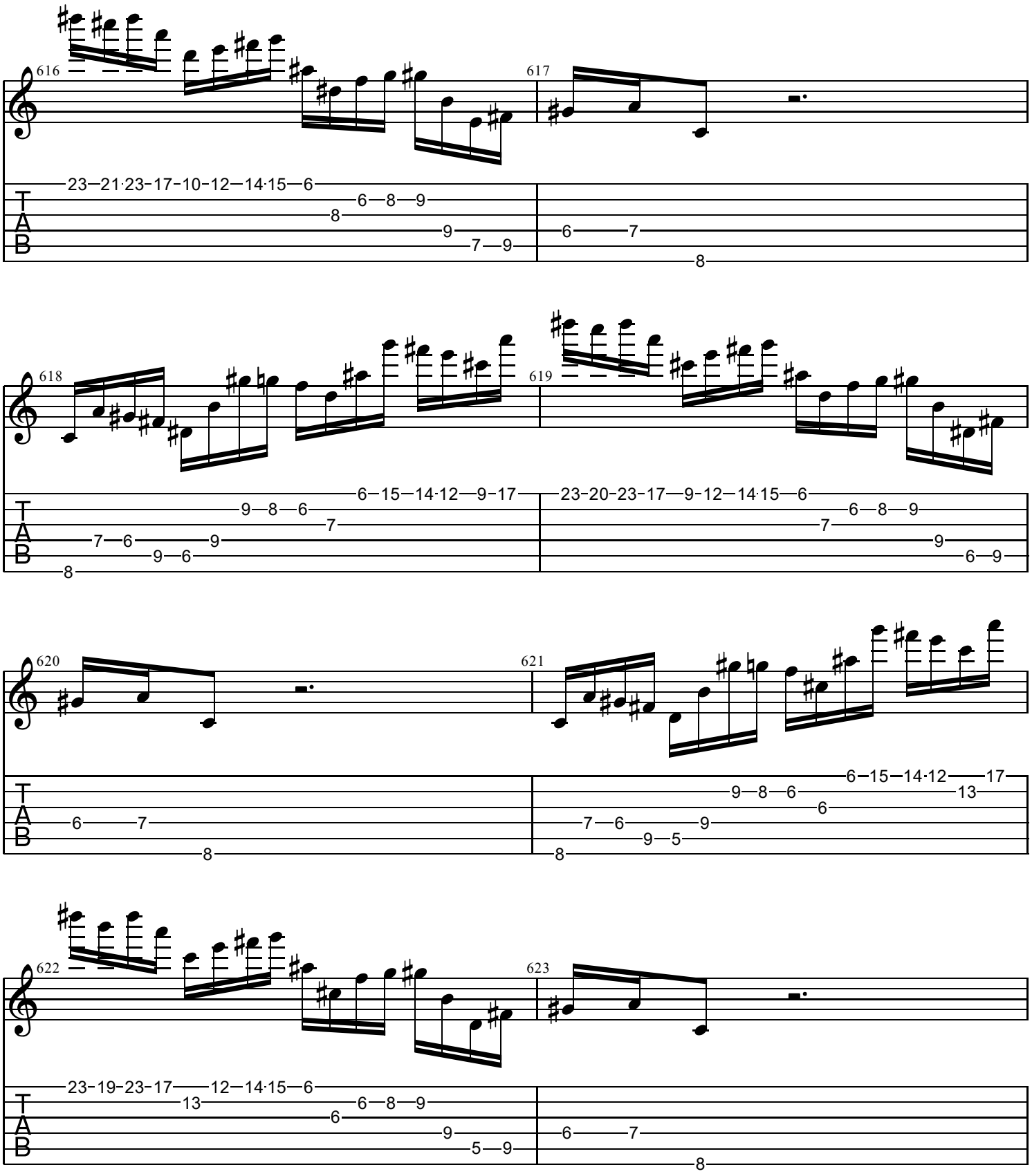
616
617
23 21 23 17 10 12 14 15 6
6 8 9
8
9
7 9
6 7
8
618
619
6 15 14 12 9 17
9 8 6
7
7 6 9
9 6
8
23 20 23 17 9 12 14 15 6
6 8 9
7
9
6 9
620
621
6 7
8
6 15 14 12 17
9 8 6 13
6
7 6 9
9 5
8
622
623
23 19 23 17 12 14 15 6
13 6 8 9
6
9
5 9
6 7
8

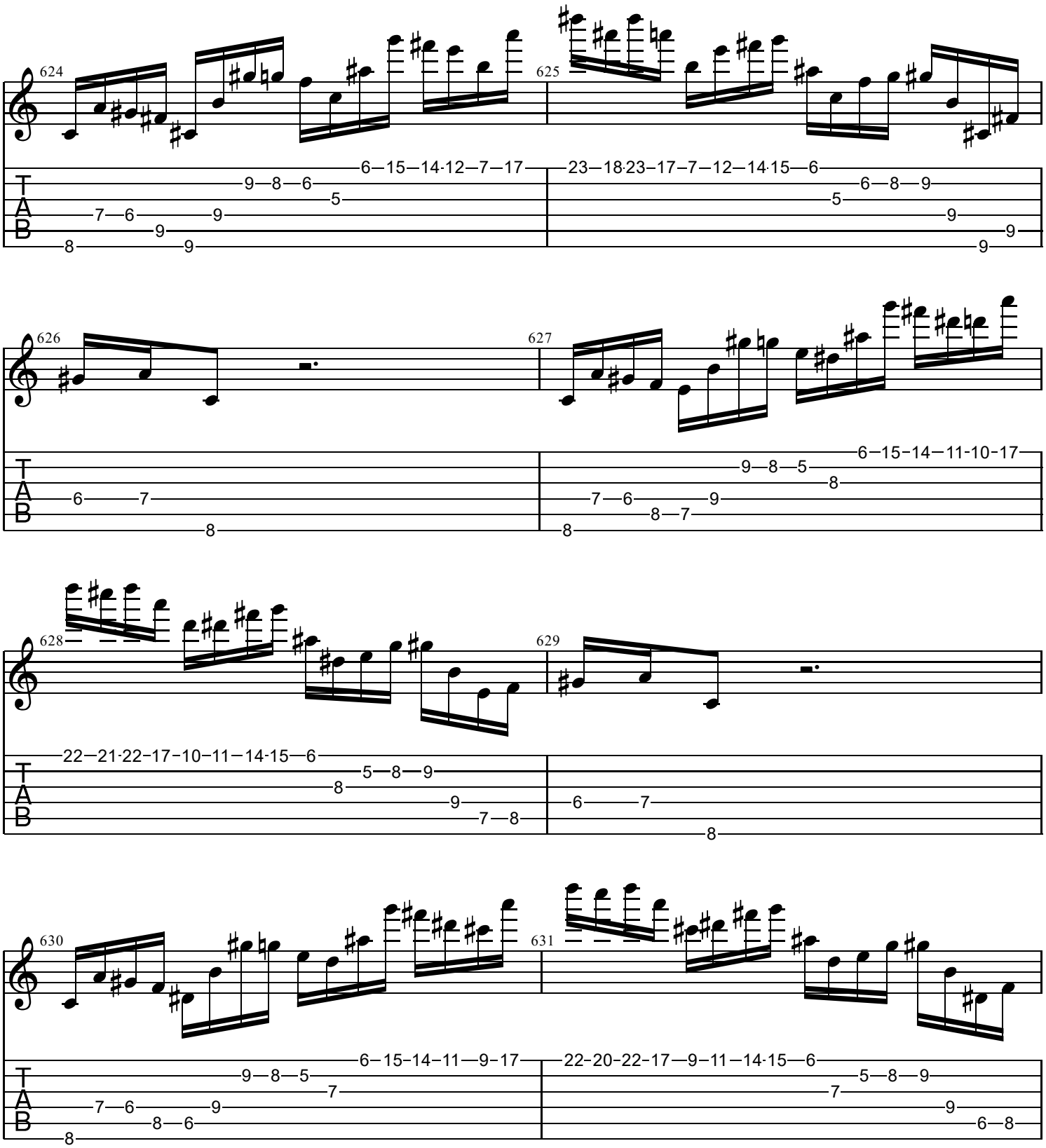
624
625
626
627
628
629
630
631
T
A
B

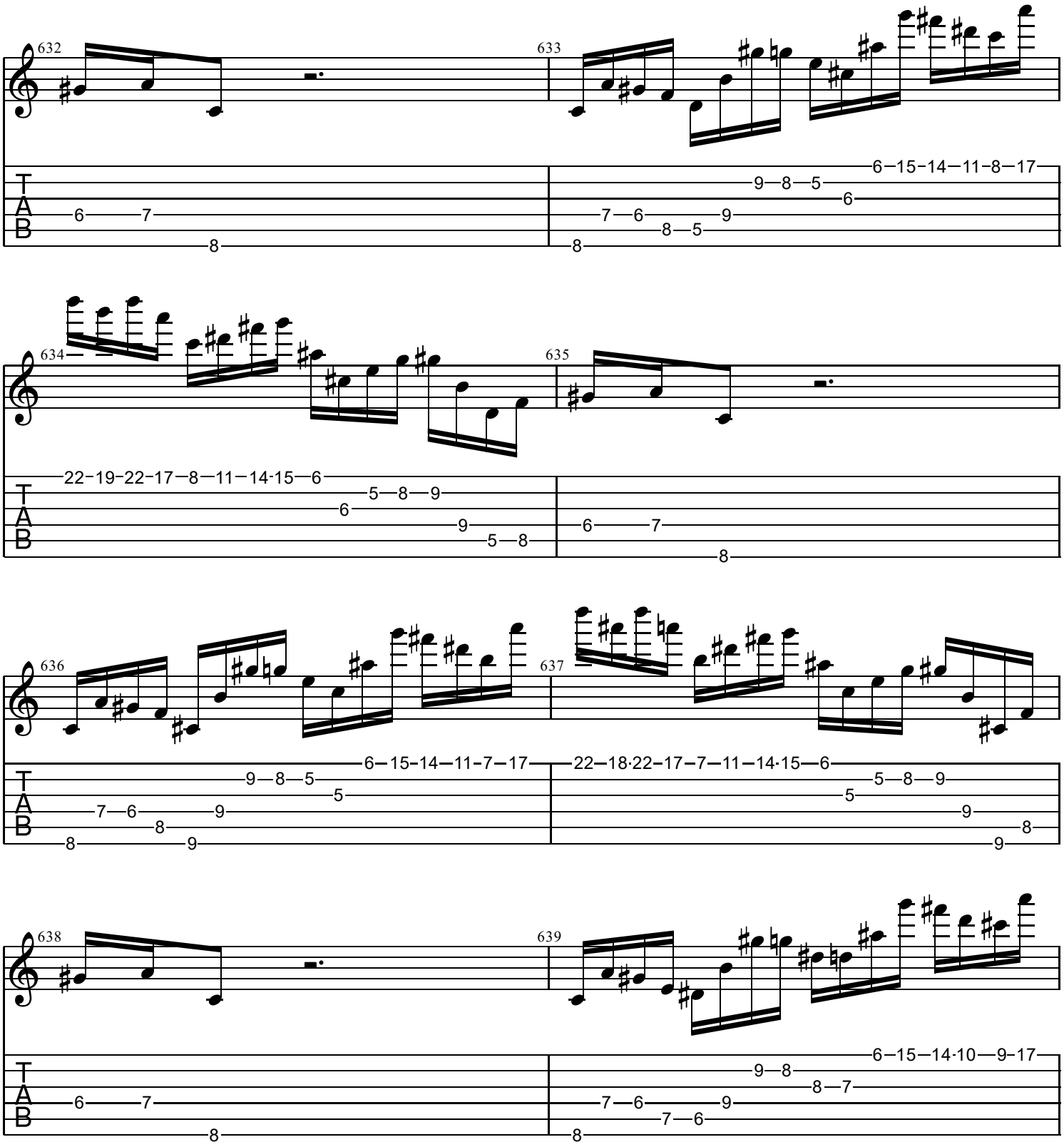
632
633
634
635
636
637
638
639
T
A
B

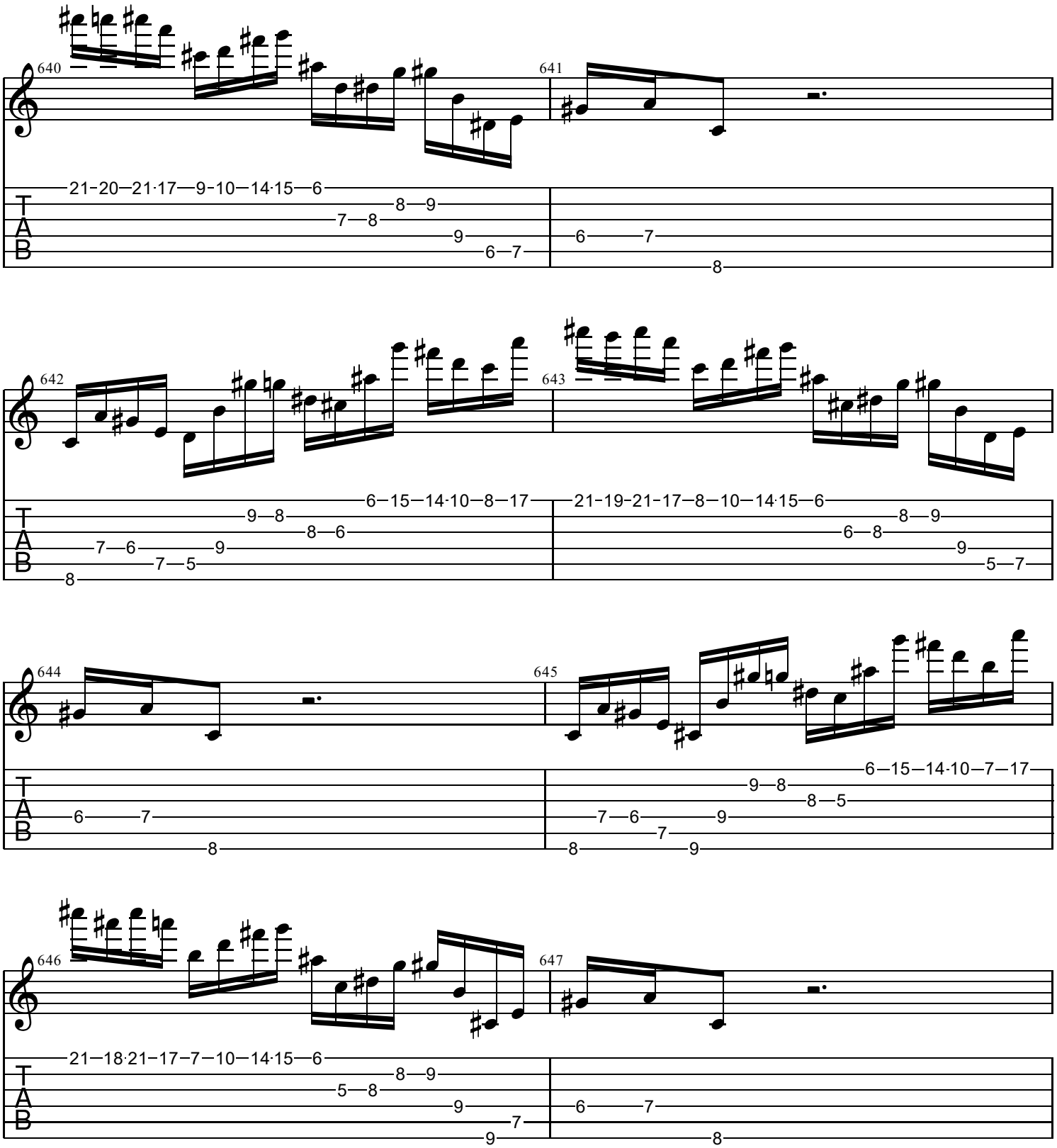
640
641
642
643
644
645
646
647
T
A
B

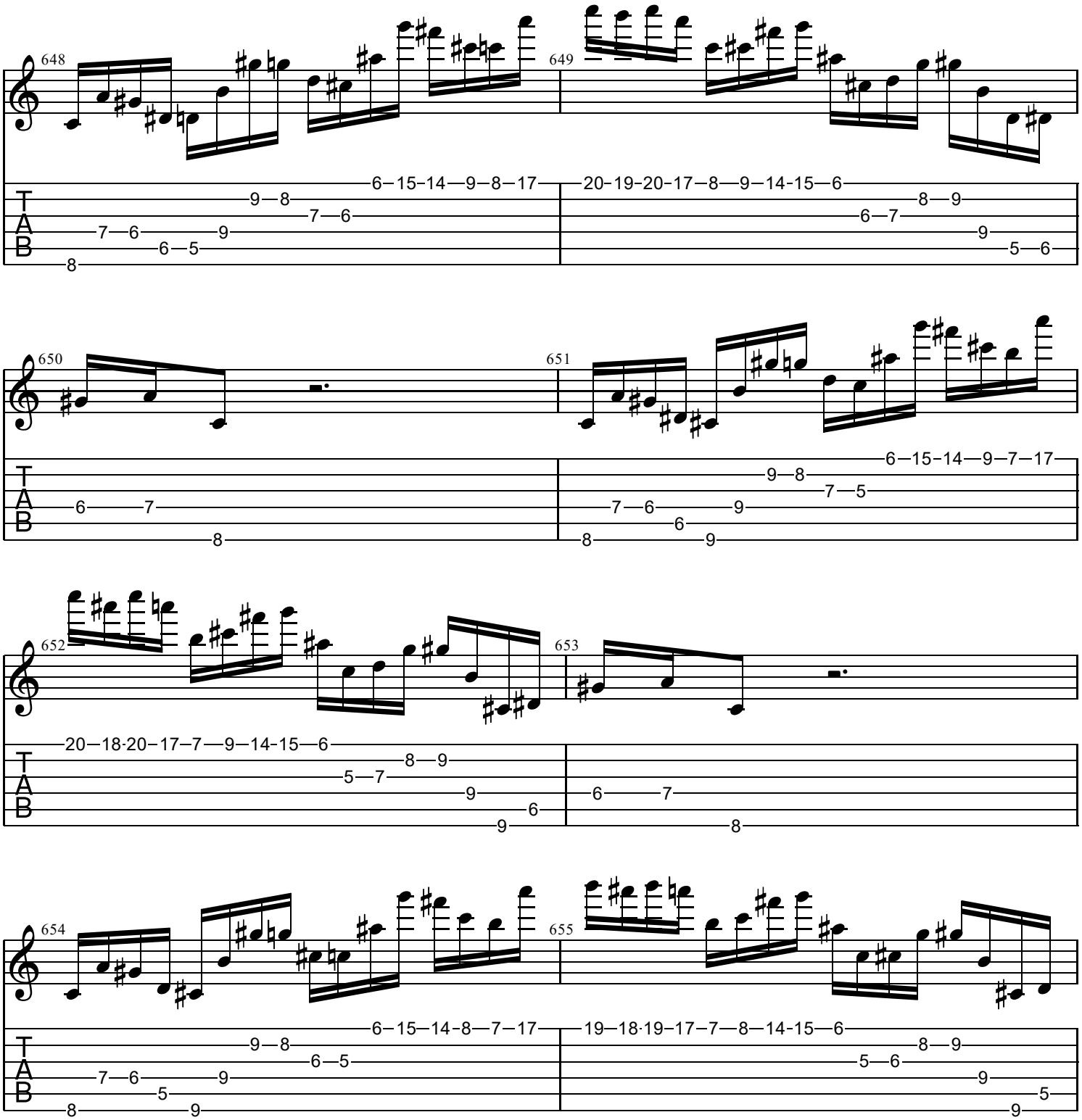
648
649
650
651
652
653
654
655
T
A
B

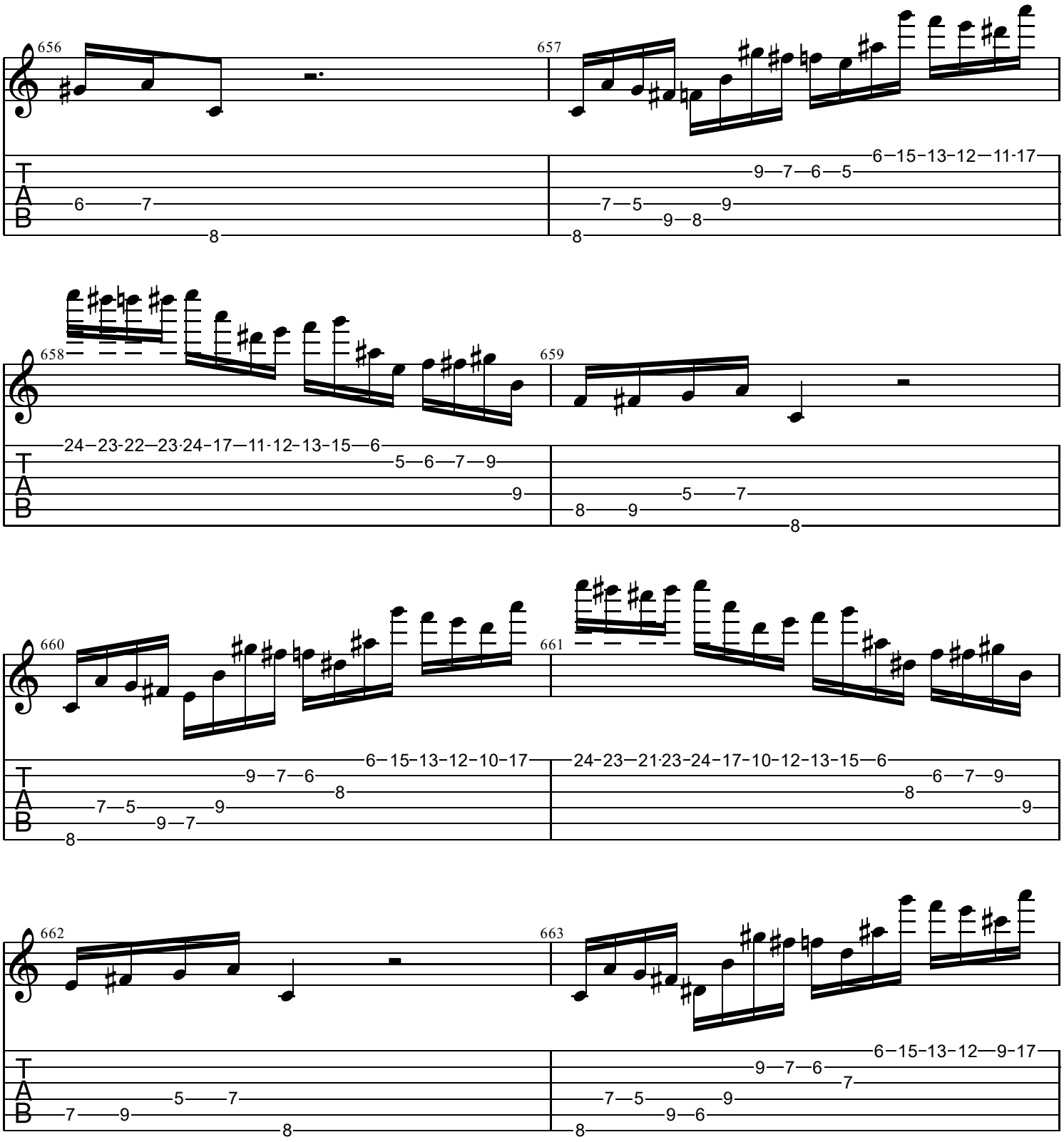
656
657
658
659
660
661
662
663
T
A
B

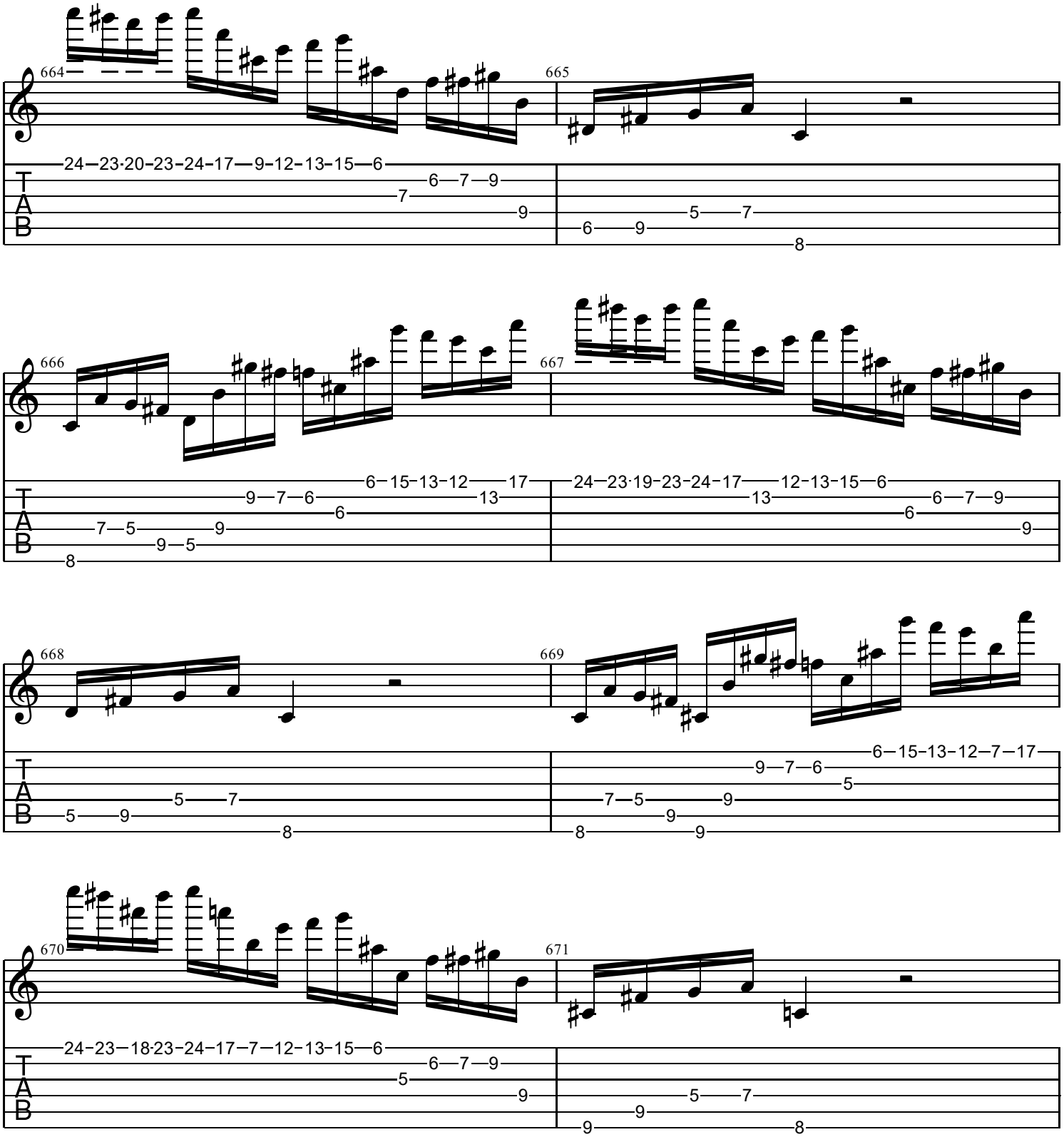
664
665
24 23 20 23 24 17 9 12 13 15 6
6 7 9
7
9
6 9
5 7
8
666
667
6 15 13 12 17
9 7 6
13
6
7 5
9
9 5
8
24 23 19 23 24 17
13
12 13 15 6
6 7 9
6
9
668
669
5 7
5 9
8
6 15 13 12 7 17
9 7 6
5
7 5 9
8 9
9
670
671
24 23 18 23 24 17 7 12 13 15 6
6 7 9
5
9
5 7
9
9
8
T
A
B

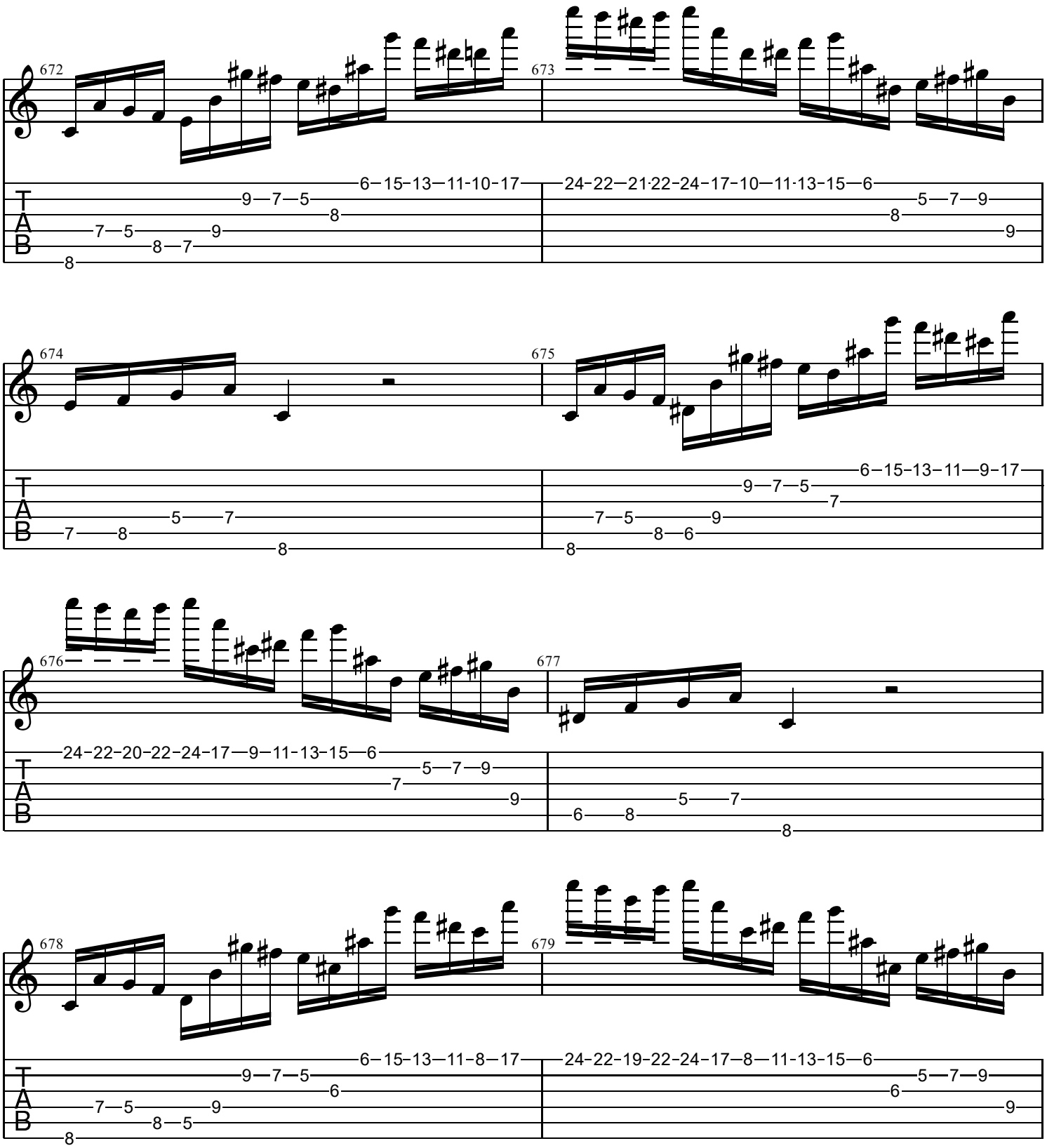
672
673
674
675
676
677
678
679
T
A
B

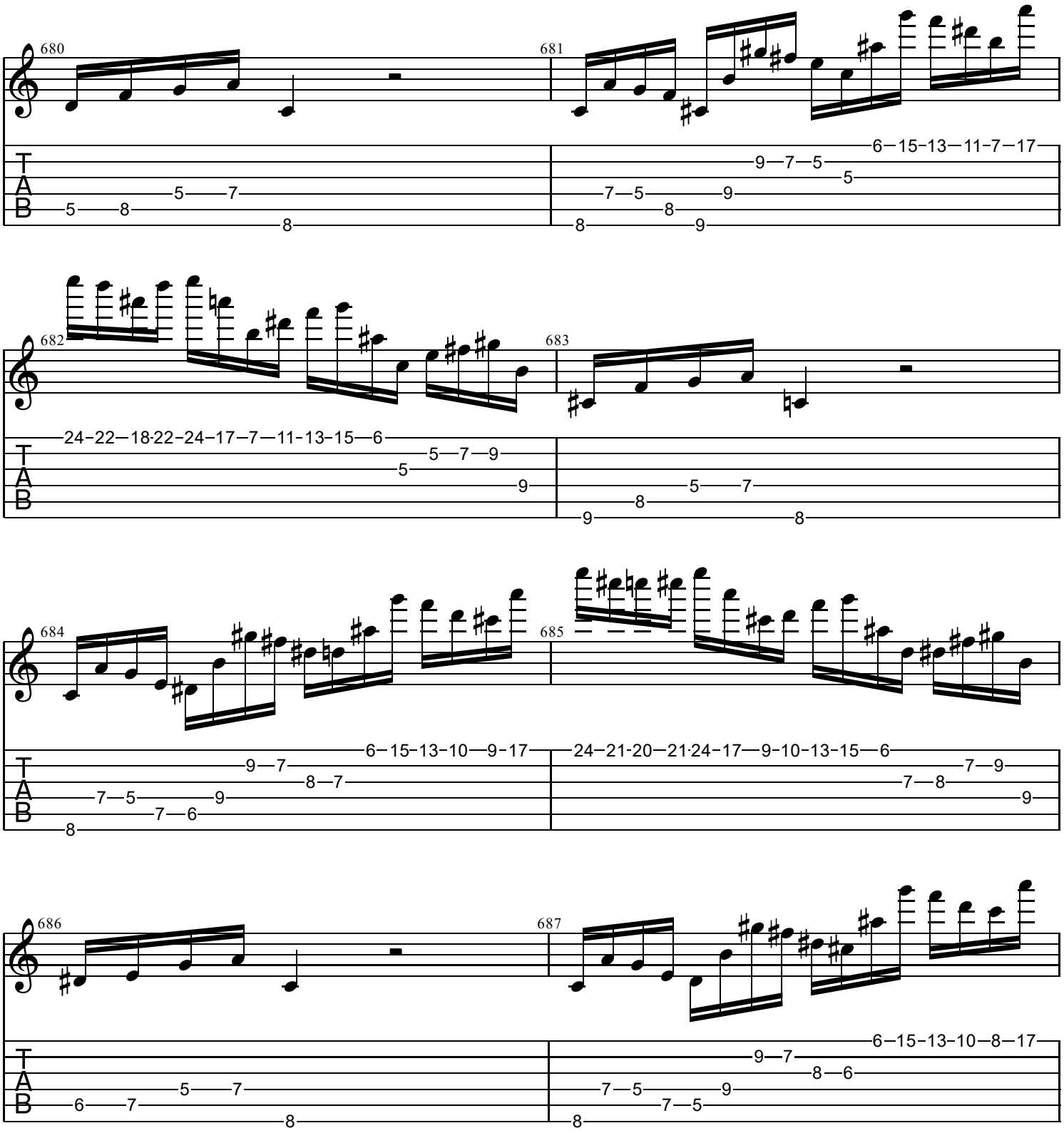
680
681
682
683
684
685
686
687
T
A
B

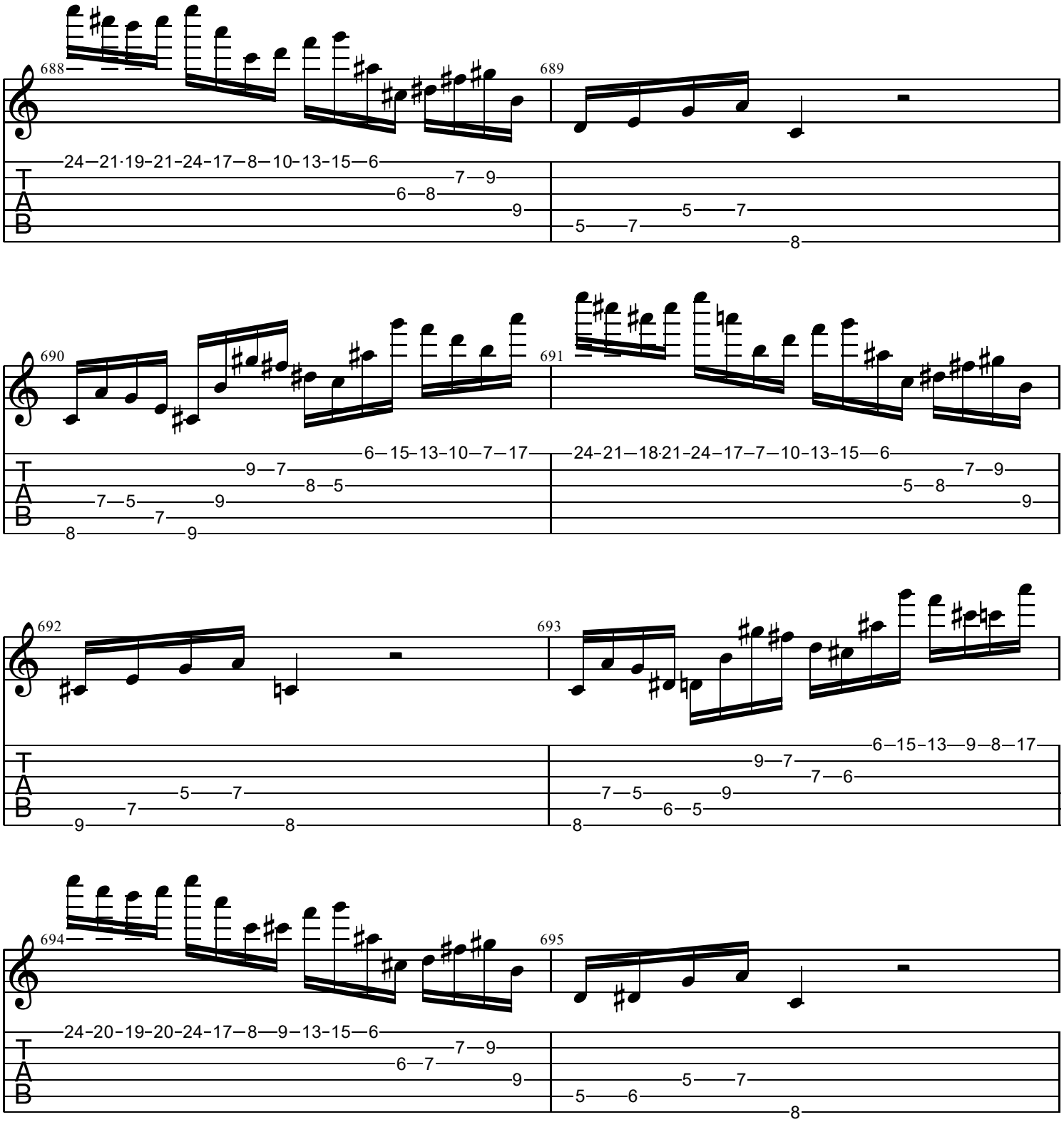
688
689
24–21·19–21–24–17–8–10–13–15–6
7–9
6–8
9
5–7
5–7
8
690
691
6–15–13–10–7–17
9–7
8–5
7–5–9
7
8–9
24–21–18·21–24–17–7–10–13–15–6
7–9
5–8
9
692
693
5–7
9–7
9–8
6–15–13–9–8–17
9–7
7–6
7–5–9
6–5
8
694
695
24–20–19–20–24–17–8–9–13–15–6
7–9
6–7
9
5–7
5–6
8
T
A
B

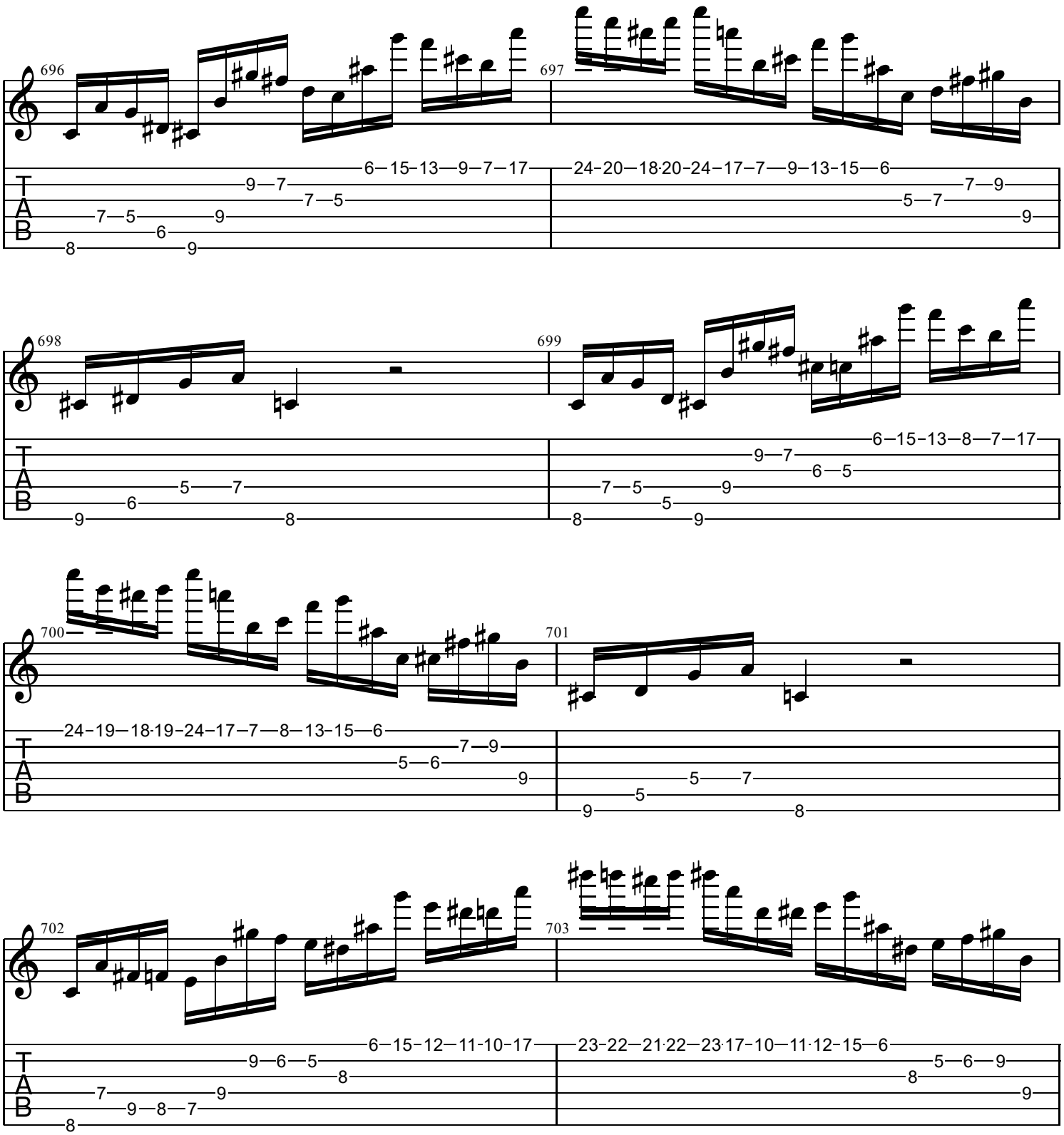
696
697
698
699
700
701
702
703
T
A
B

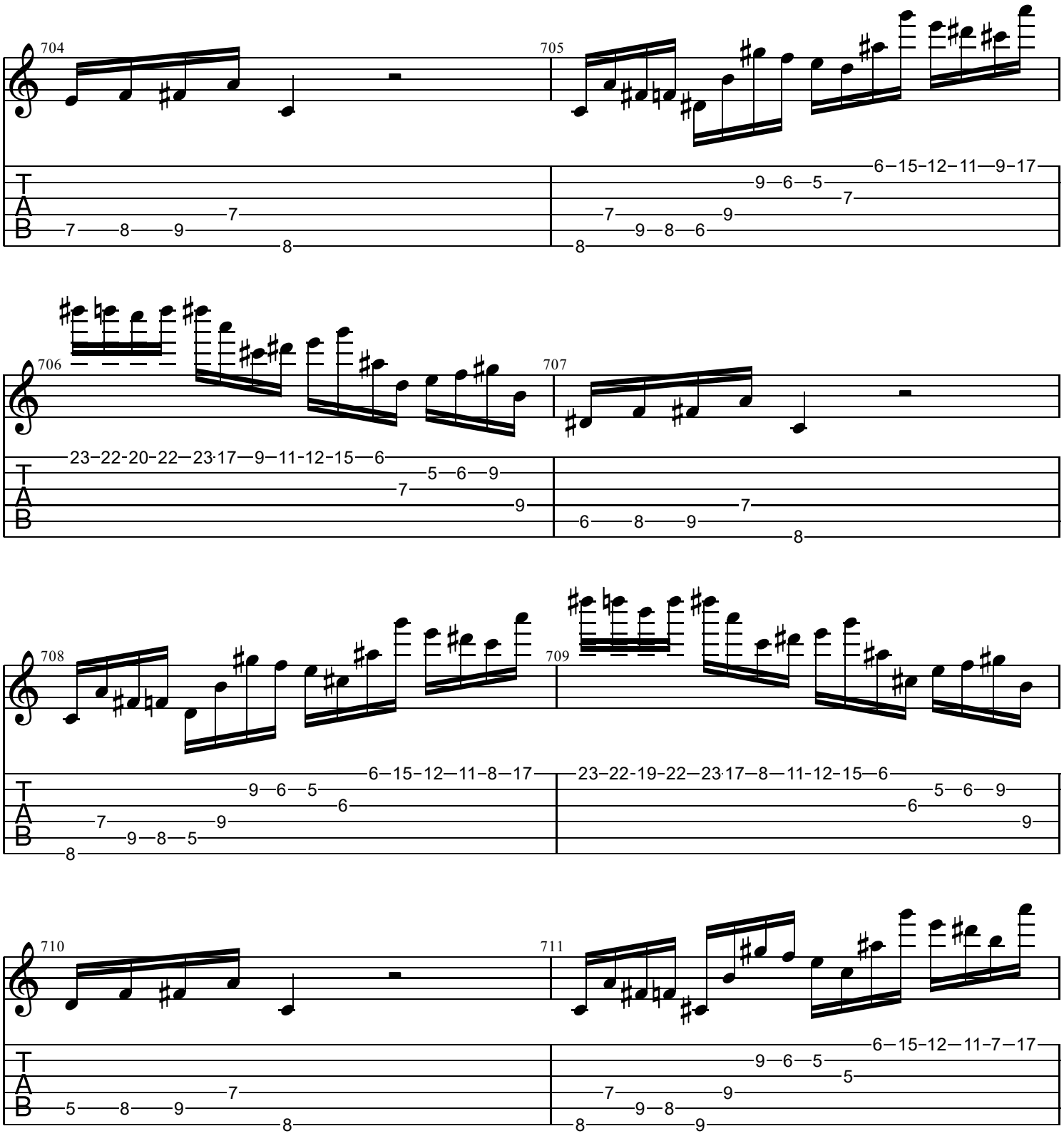
704
705
706
707
708
709
710
711
T
A
B

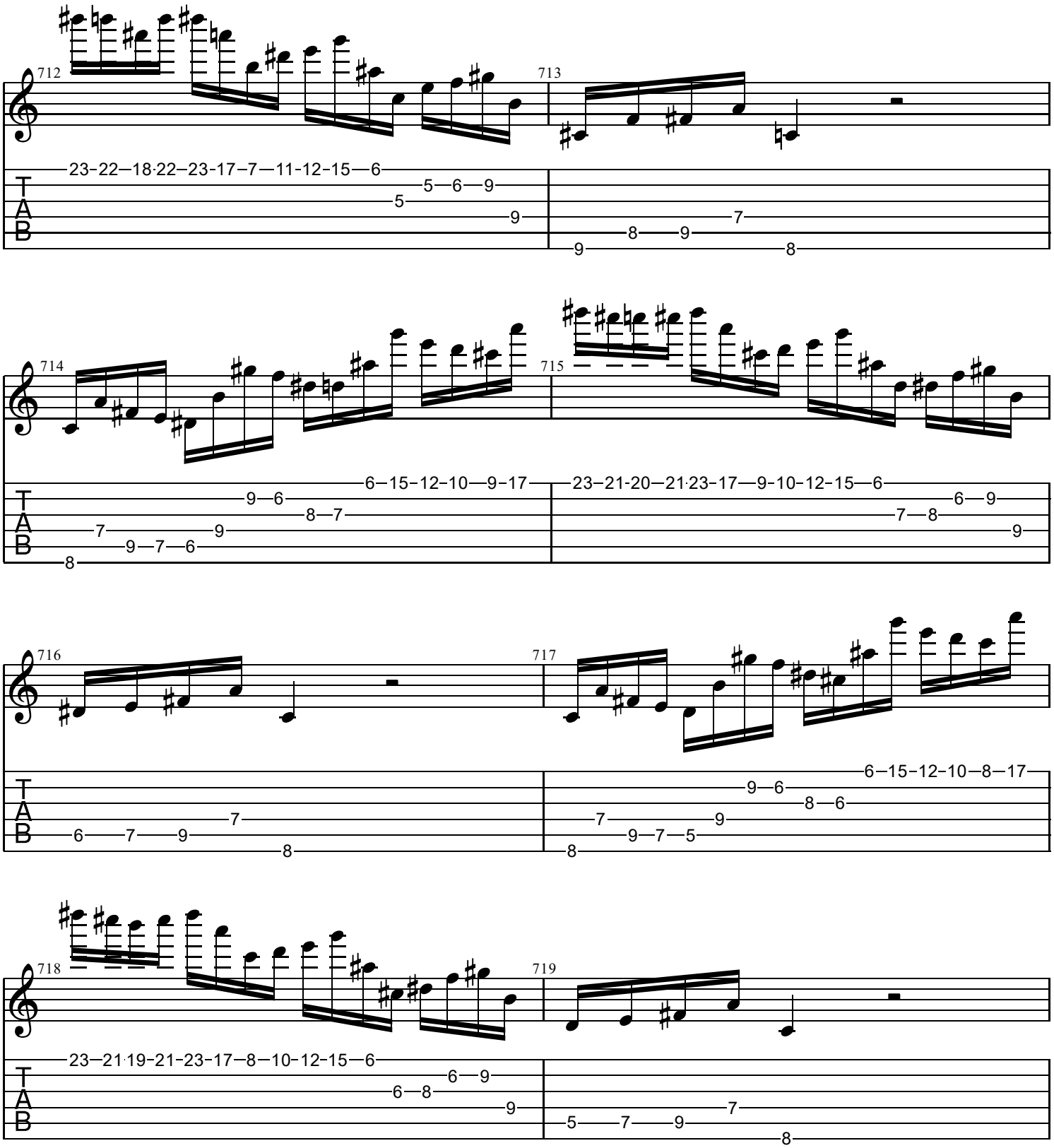
712
713
23-22-18-22-23-17-7-11-12-15-6
5-6-9
5
9
7
8-9
9
8
714
715
6-15-12-10-9-17
9-6
8-7
7
9
9-7-6
8
23-21-20-21-23-17-9-10-12-15-6
6-9
7-8
9
716
717
6-15-12-10-8-17
9-6
8-6
7
9
6-7-9
7
8
9-7-5
8
718
719
23-21-19-21-23-17-8-10-12-15-6
6-9
6-8
9
7
5-7-9
8

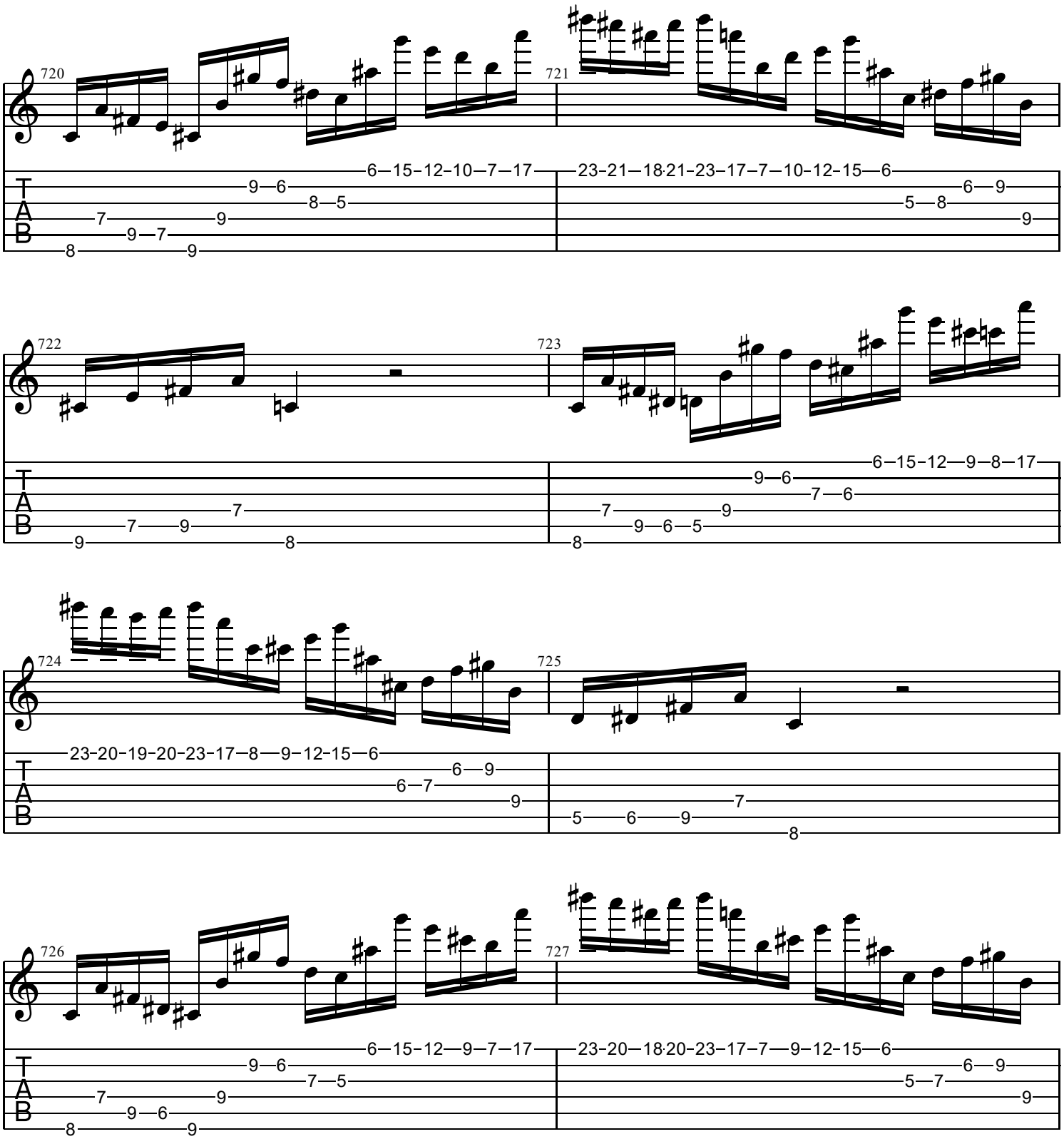
720
721
722
723
724
725
726
727
T
A
B

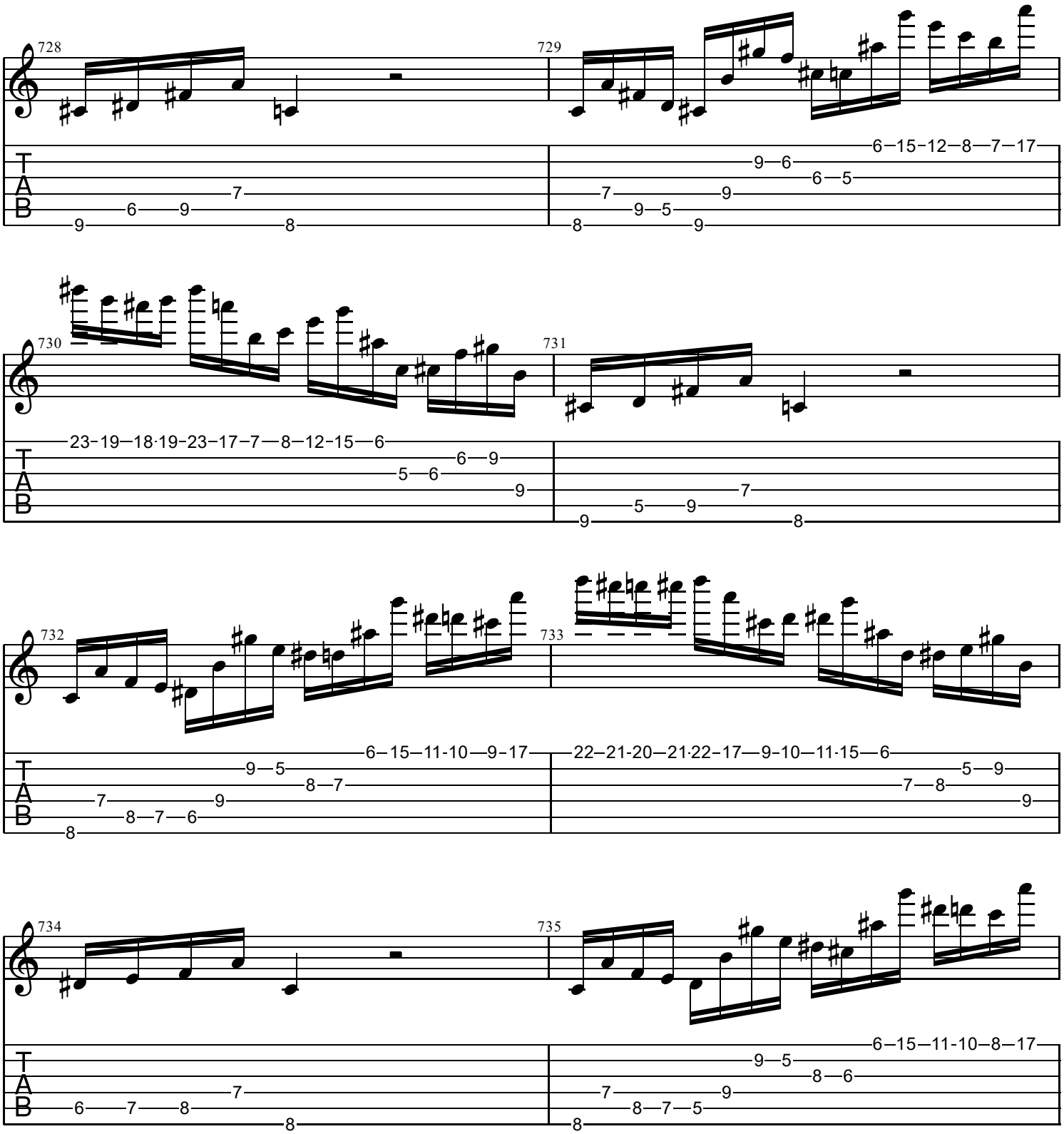
728
729
730
731
732
733
734
735
T
A
B
6–15–12–8–7–17
23–19–18·19–23–17–7–8–12–15–6
6–15–11-10–9–17
22–21-20–21·22–17–9–10–11·15–6
6–15–11-10–8–17

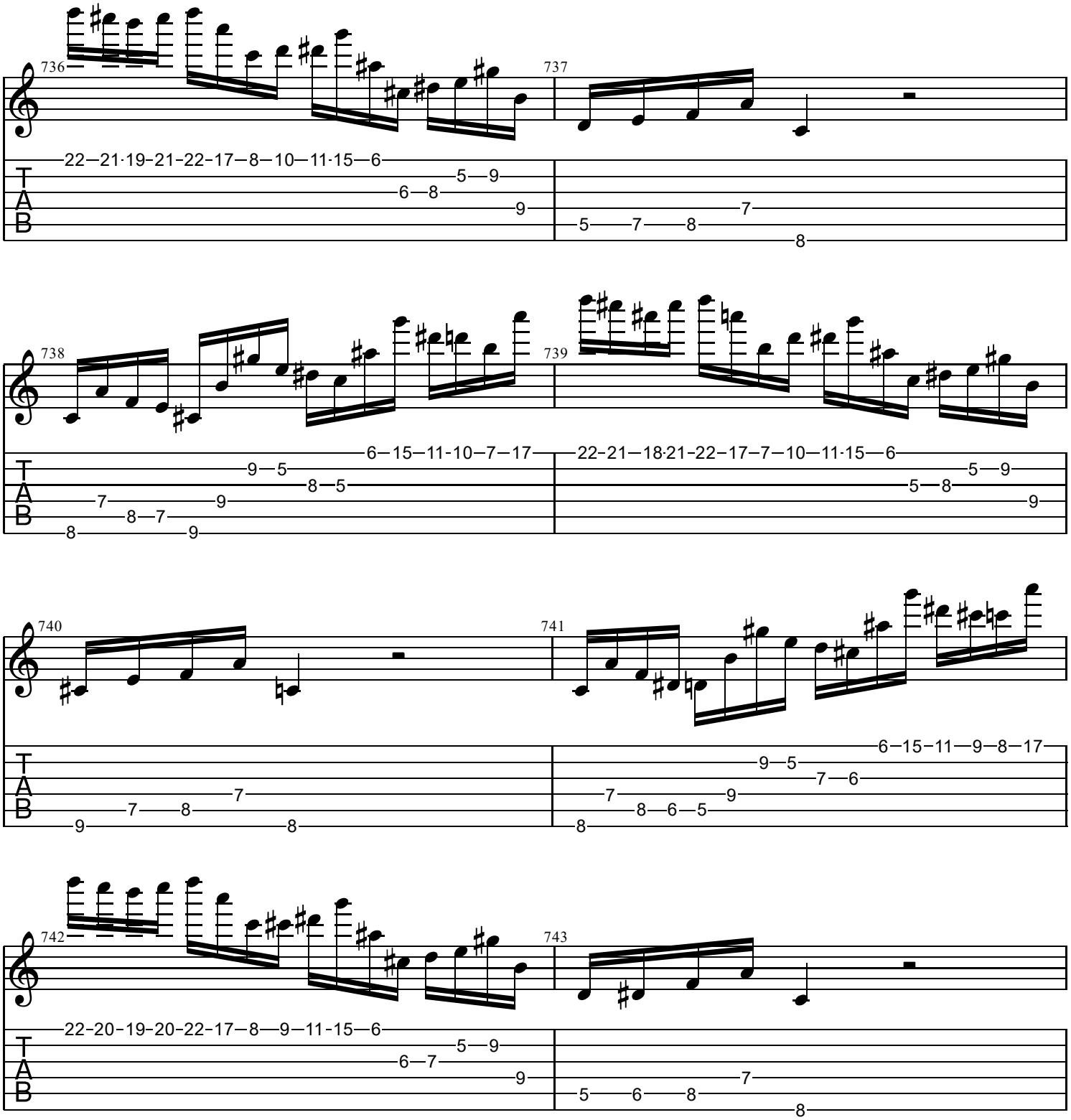
736
737
22–21·19–21–22–17–8–10–11·15–6
5–9
6–8
9
5–7–8
7
8
738
739
6–15–11–10–7–17
9–5
8–5
7–8–7–9
8–9
22–21–18·21–22–17–7–10–11·15–6
5–9
5–8
9
740
741
7–8
7
9–8
9–5
7–6
6–15–11–9–8–17
7–8–6–5
9
8
742
743
22–20–19–20–22–17–8–9–11–15–6
5–9
6–7
9
5–6–8
7
8
T
A
B

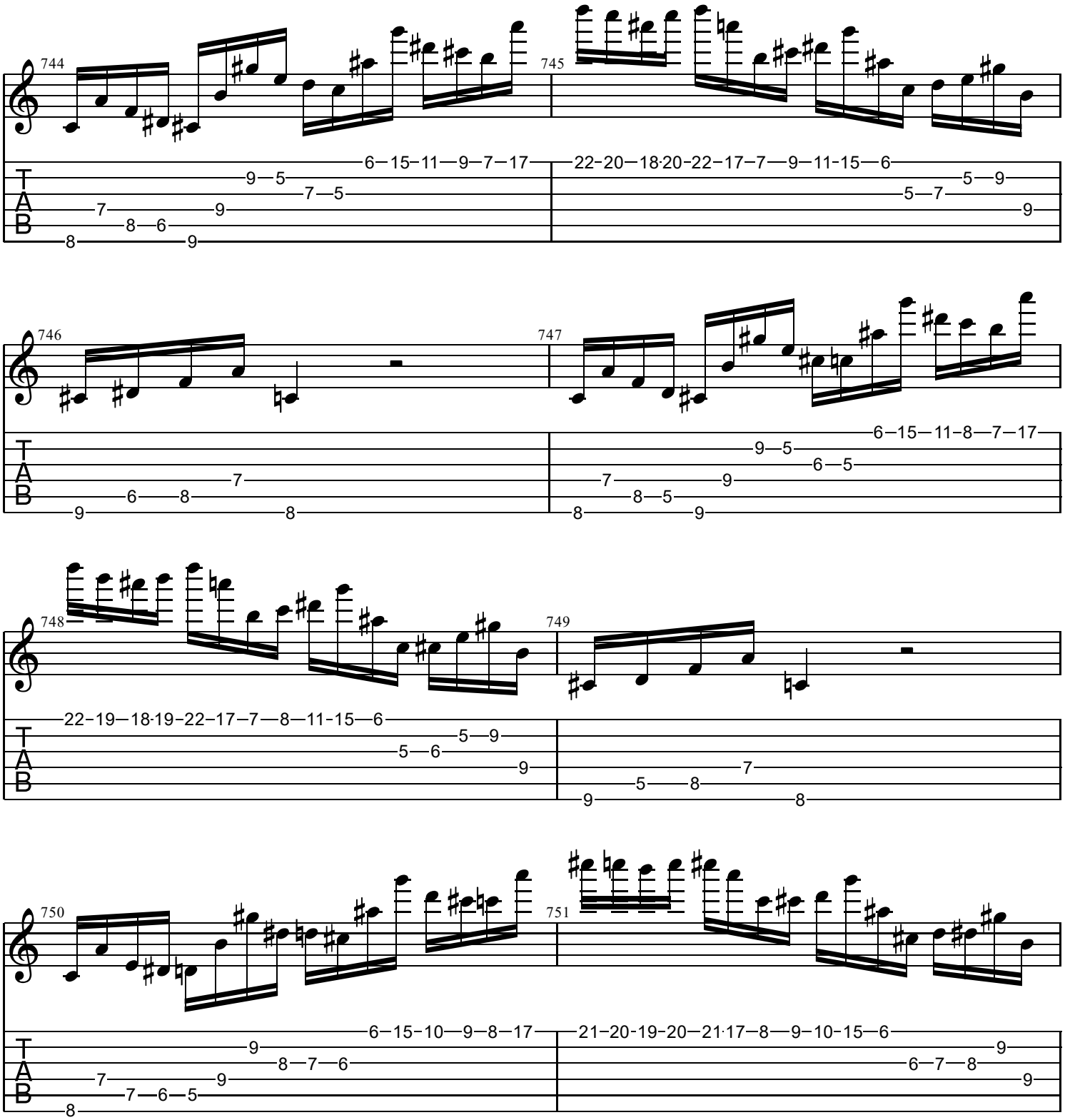
744
745
746
747
748
749
750
751
T
A
B

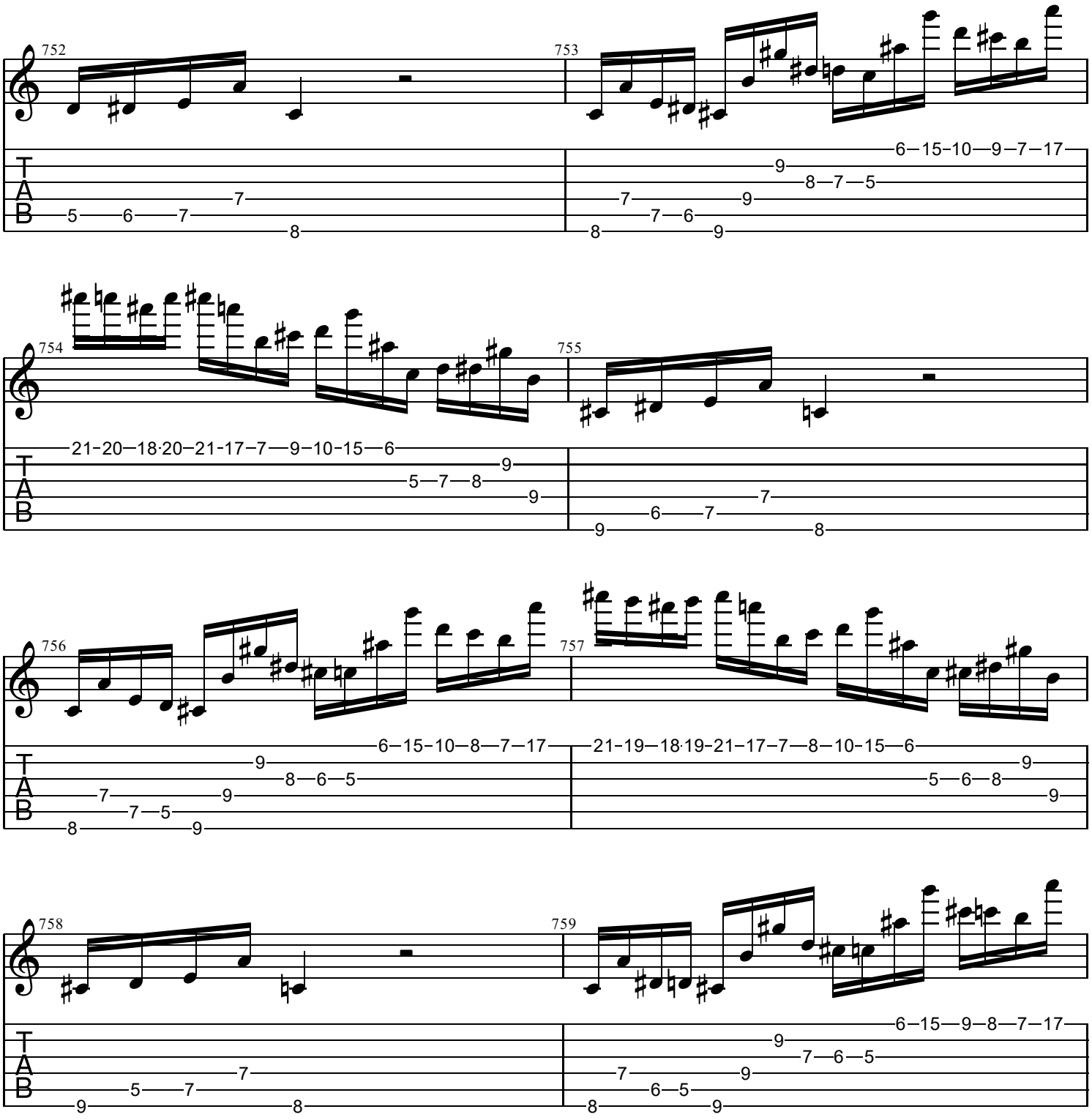
752
753
754
755
756
757
758
759

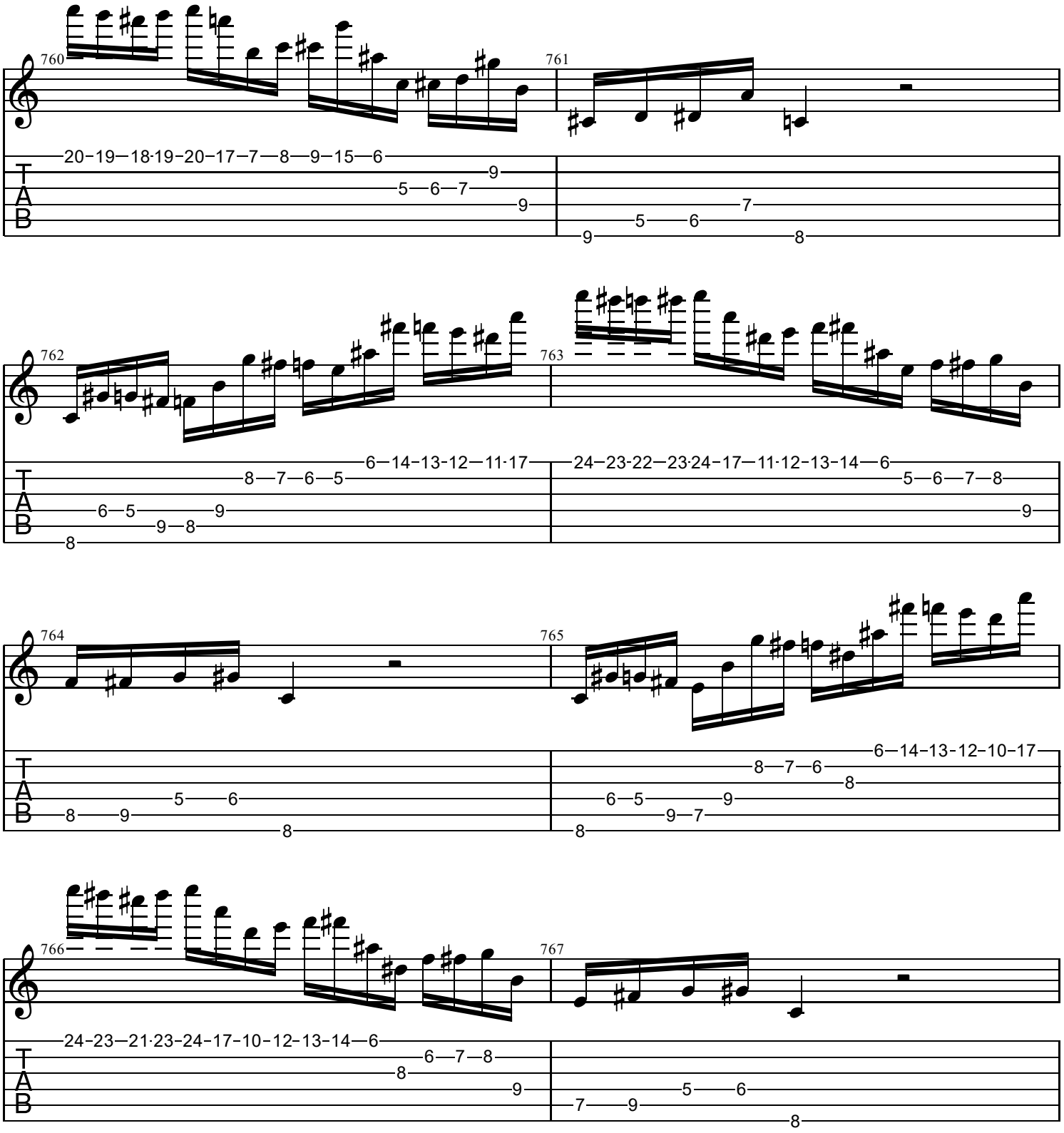
760
761
762
763
764
765
766
767
T
A
B

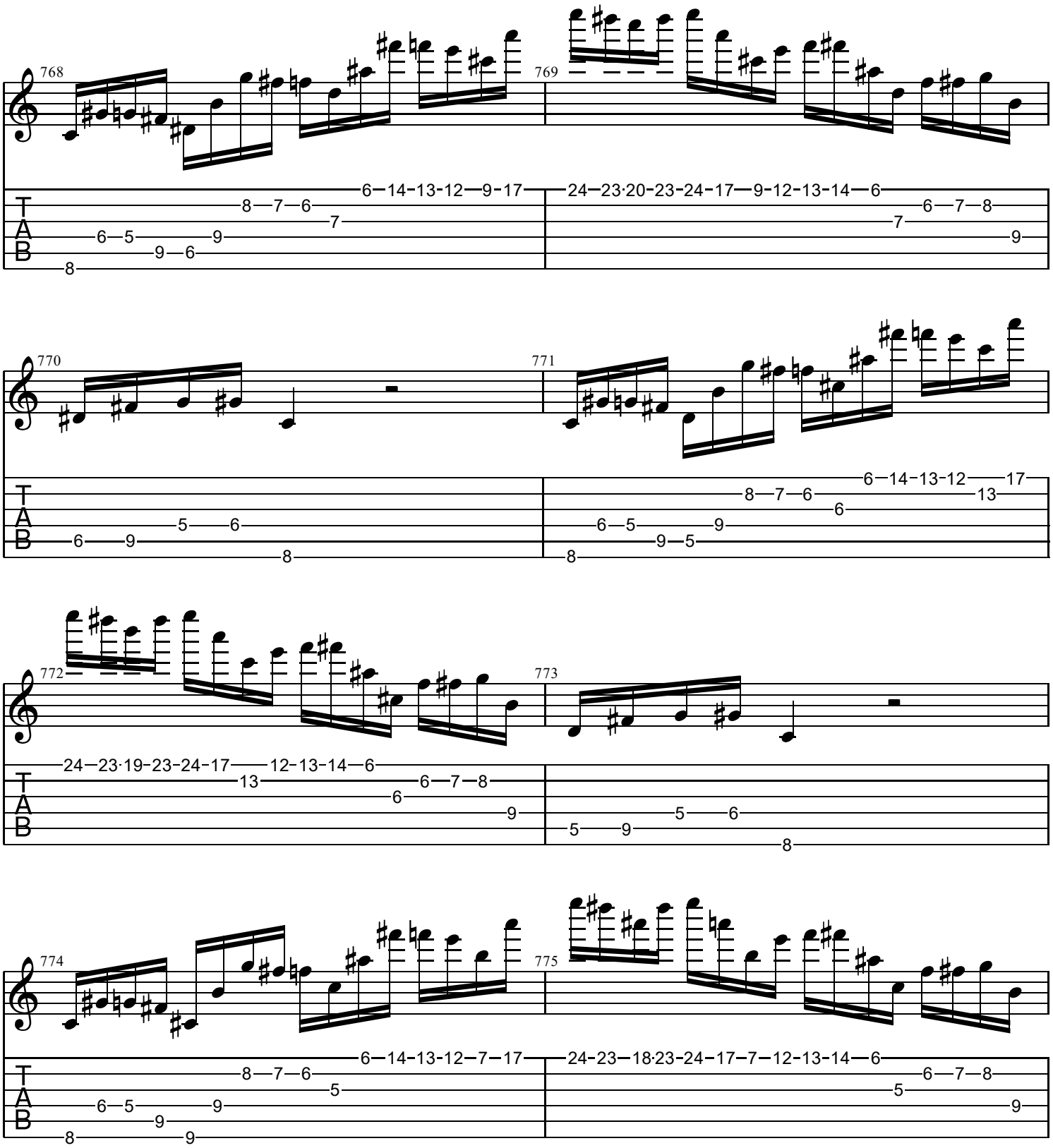
768
769
770
771
772
773
774
775
T
A
B

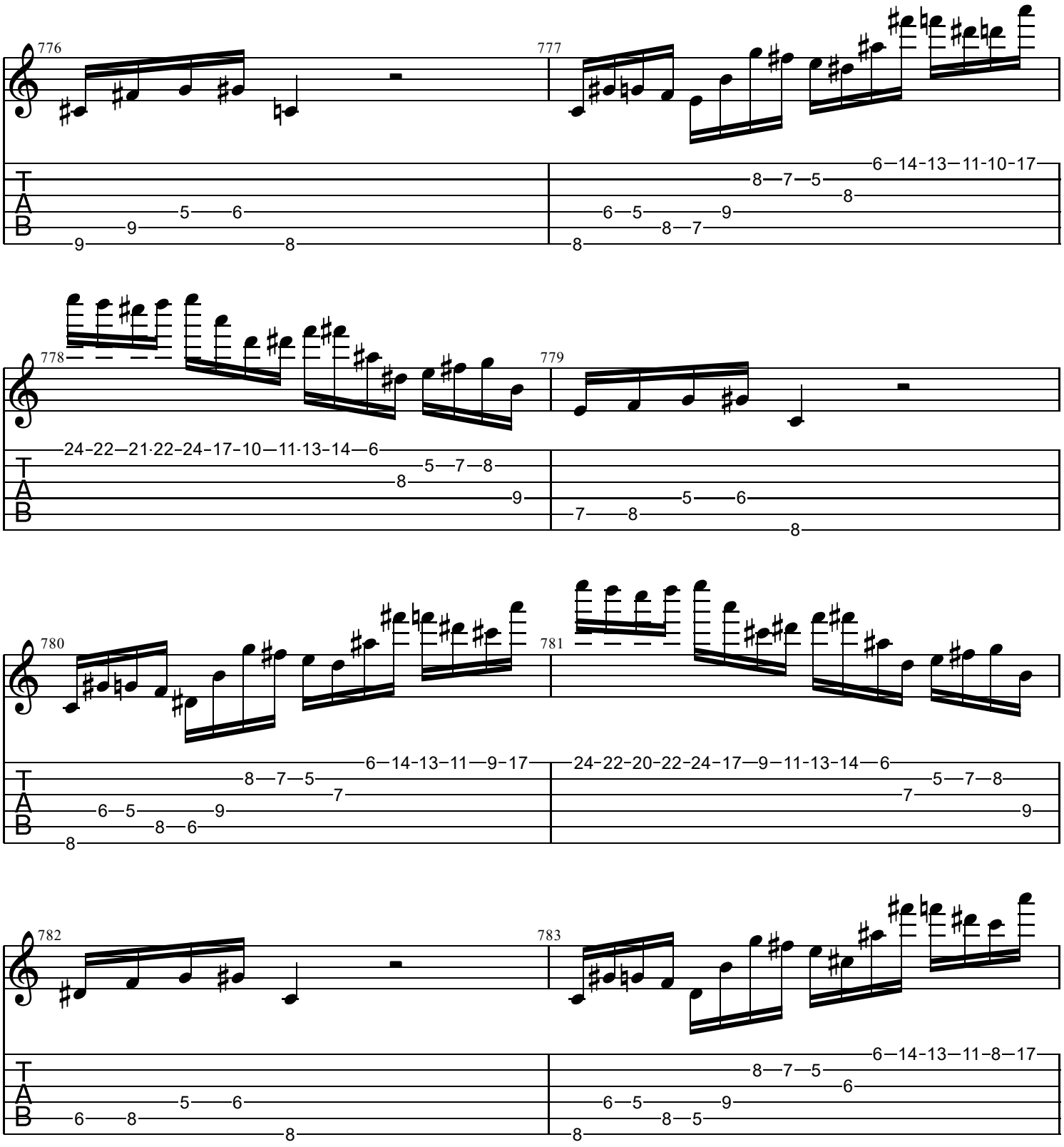
776
777
778
779
780
781
782
783
T
A
B

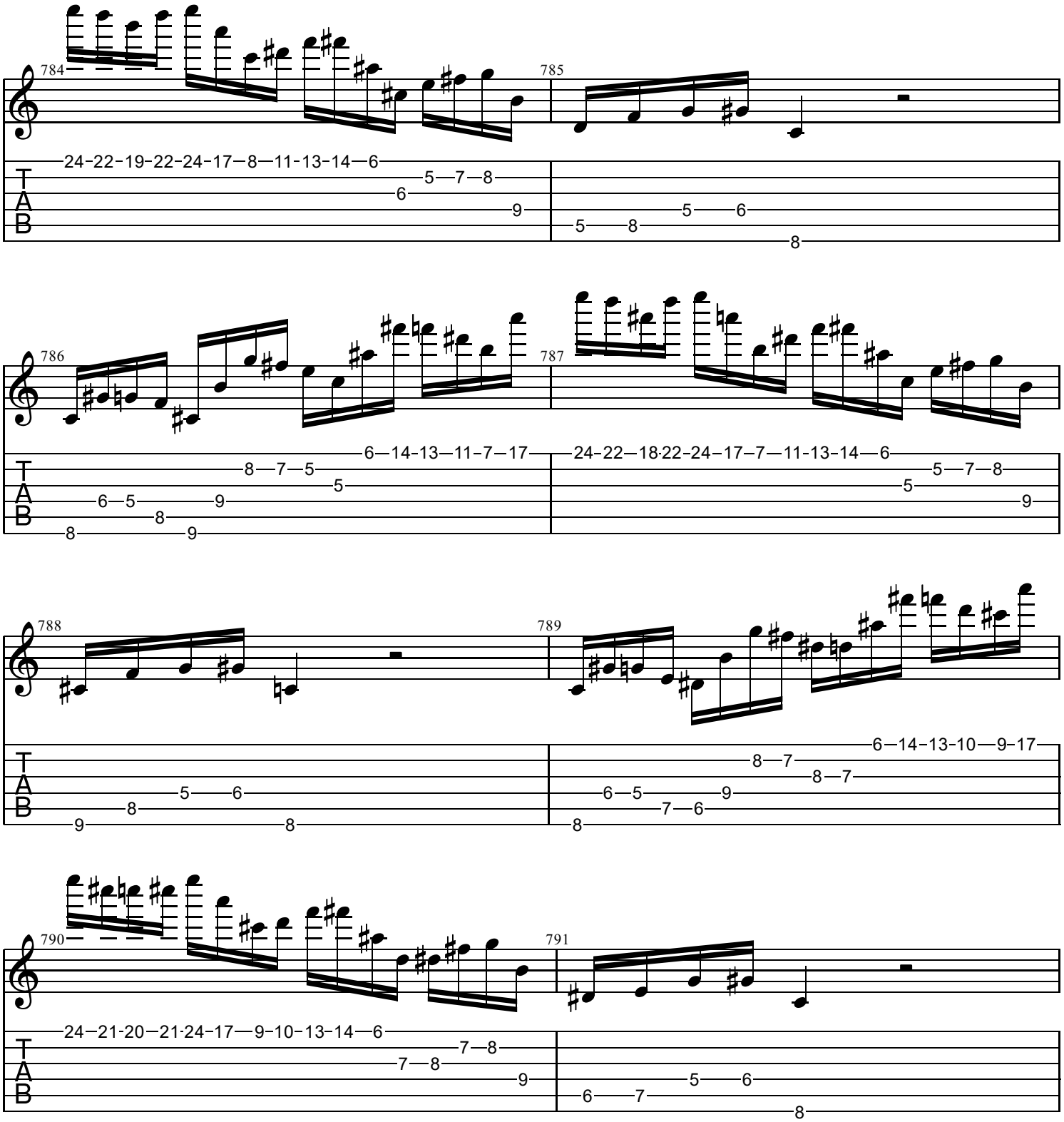
784
24-22-19-22-24-17—8—11-13-14—6
5—7—8
6
9
785
5—8
5—6
8
786
6—14-13—11-7—17
8—7—5
5
6—5—8
9
8—9
787
24-22—18-22-24—17—7—11-13-14—6
5—7—8
5
9
788
5—6
9—8
9—8
789
6—14-13-10—9-17
8—7
8—7
6—5—9
7—6
8
790
24—21-20—21-24-17—9-10-13-14—6
7—8
7—8
9
791
5—6
6—7
8

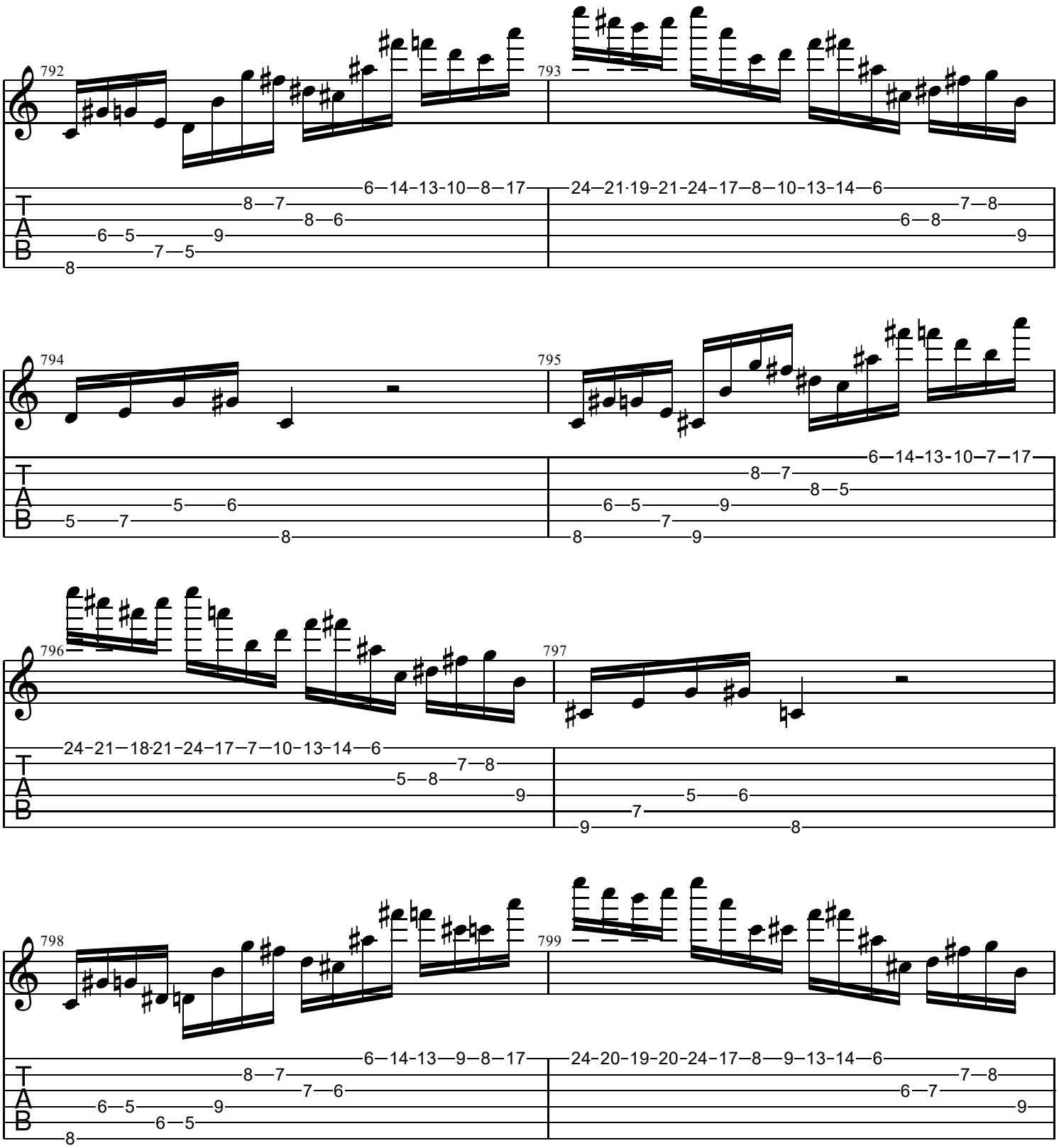
792
793
794
795
796
797
798
799
T
A
B

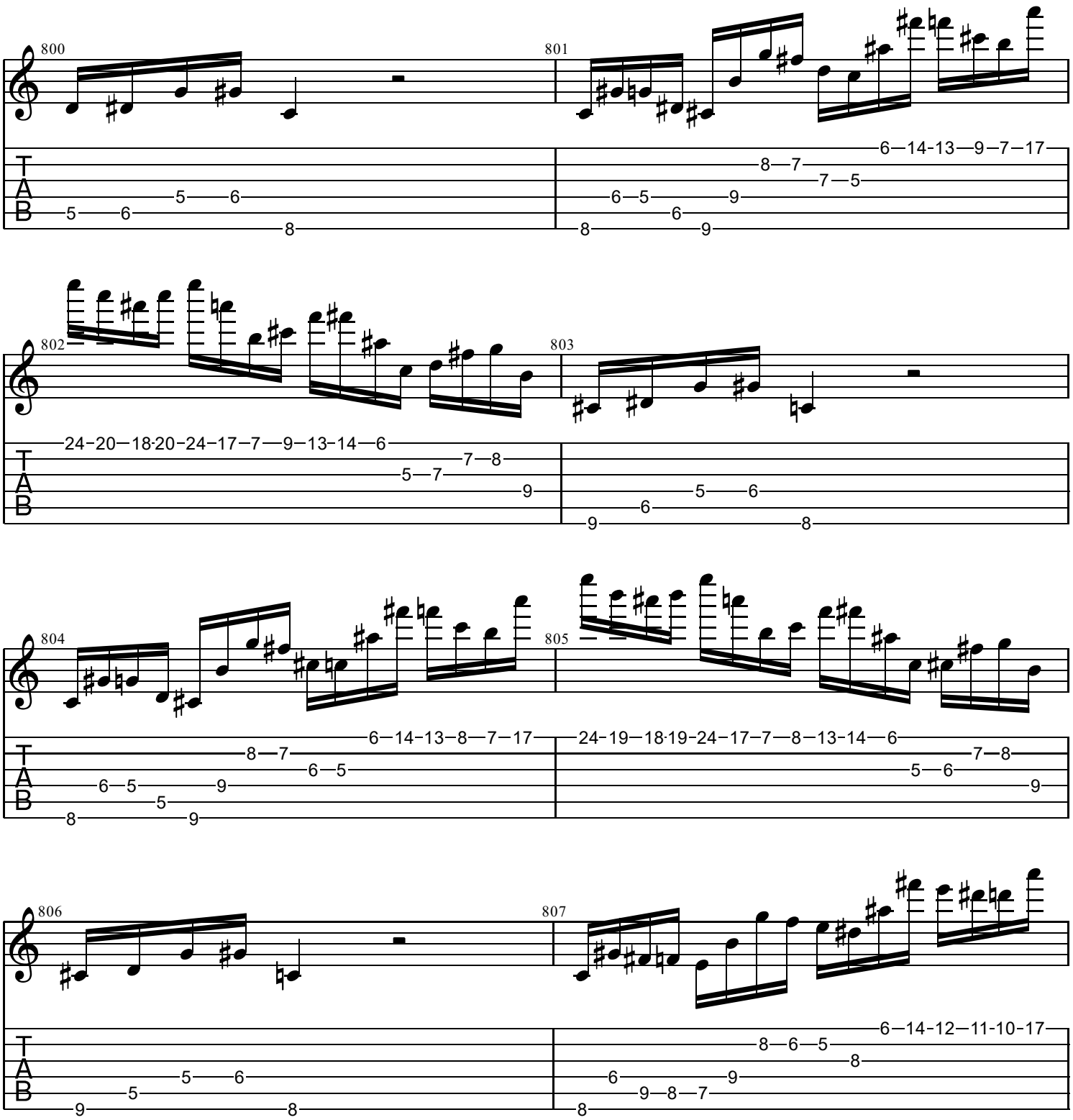
800
801
802
803
804
805
806
807
T
A
B
6—14-13—9—7—17
24-20—18-20-24-17—7—9—13-14—6
6—14-13—8—7—17
24-19—18-19-24-17—7—8—13-14—6
6—14-12—11-10-17

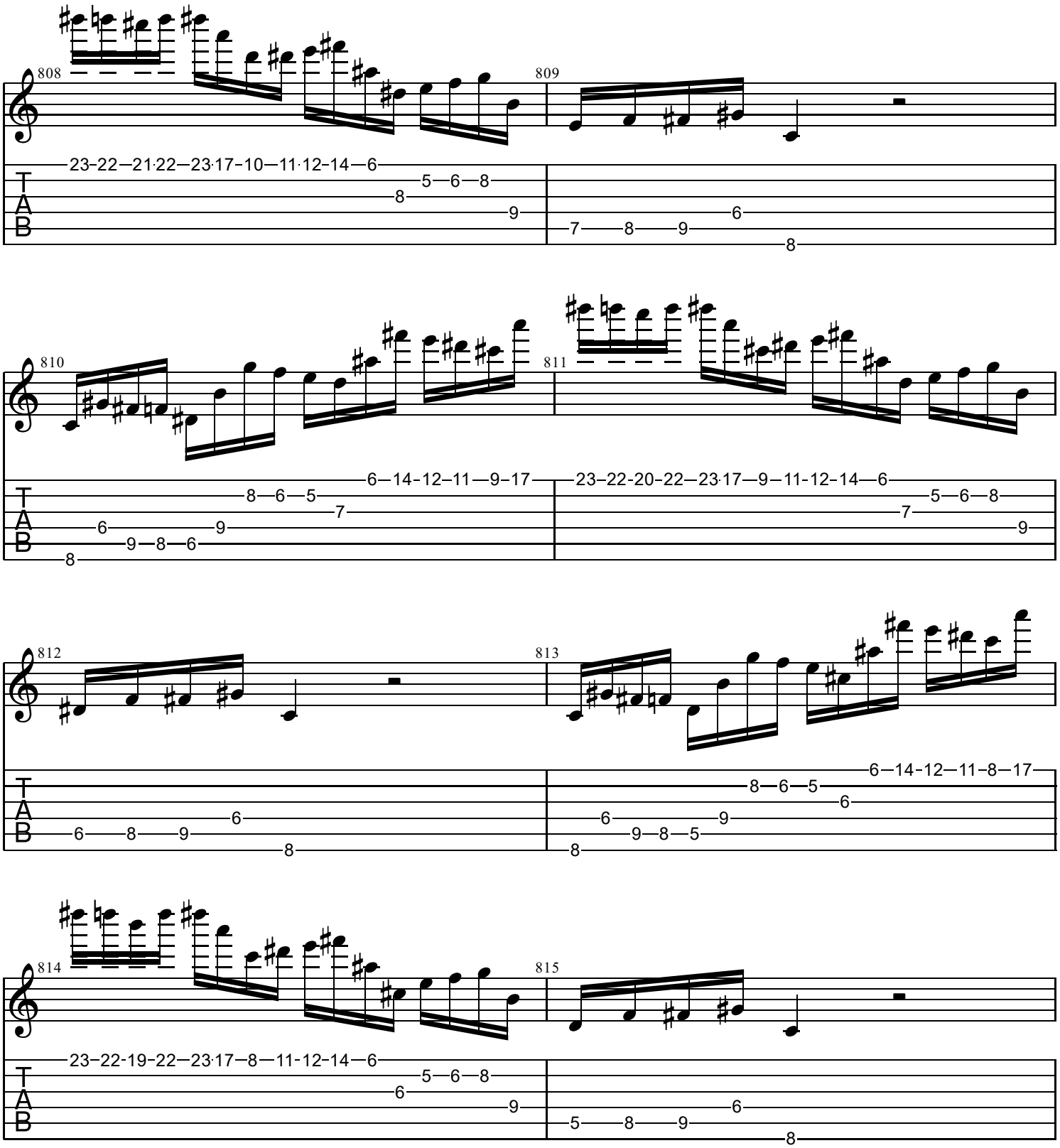
808
809
23-22—21·22—23·17-10—11·12-14—6
5—6—8
8
9
7—8—9
6
8
T
A
B

810
811
6—14-12—11—9-17
8—6—5
7
6
9
9—8—6
8
23—22-20-22—23·17—9—11-12-14—6
5—6—8
7
9
T
A
B

812
813
6—14-12—11—8—17
8—6—5
6
6
9
6—8—9
6
8
9—8—5
8
T
A
B

814
815
23—22-19-22—23·17—8—11-12-14—6
5—6—8
6
9
5—8—9
6
8
T
A
B

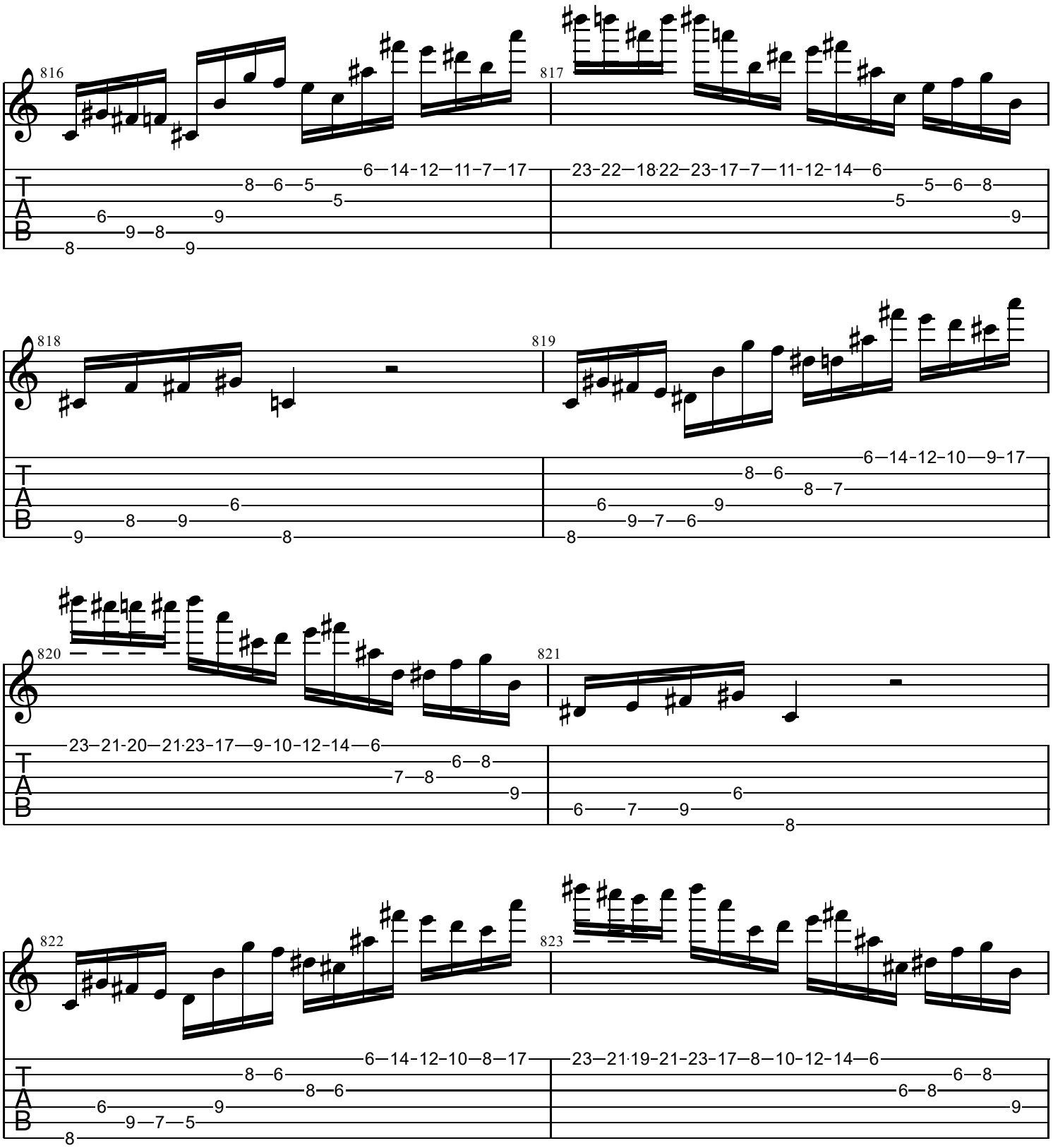
816
817
818
819
820
821
822
823
T
A
B

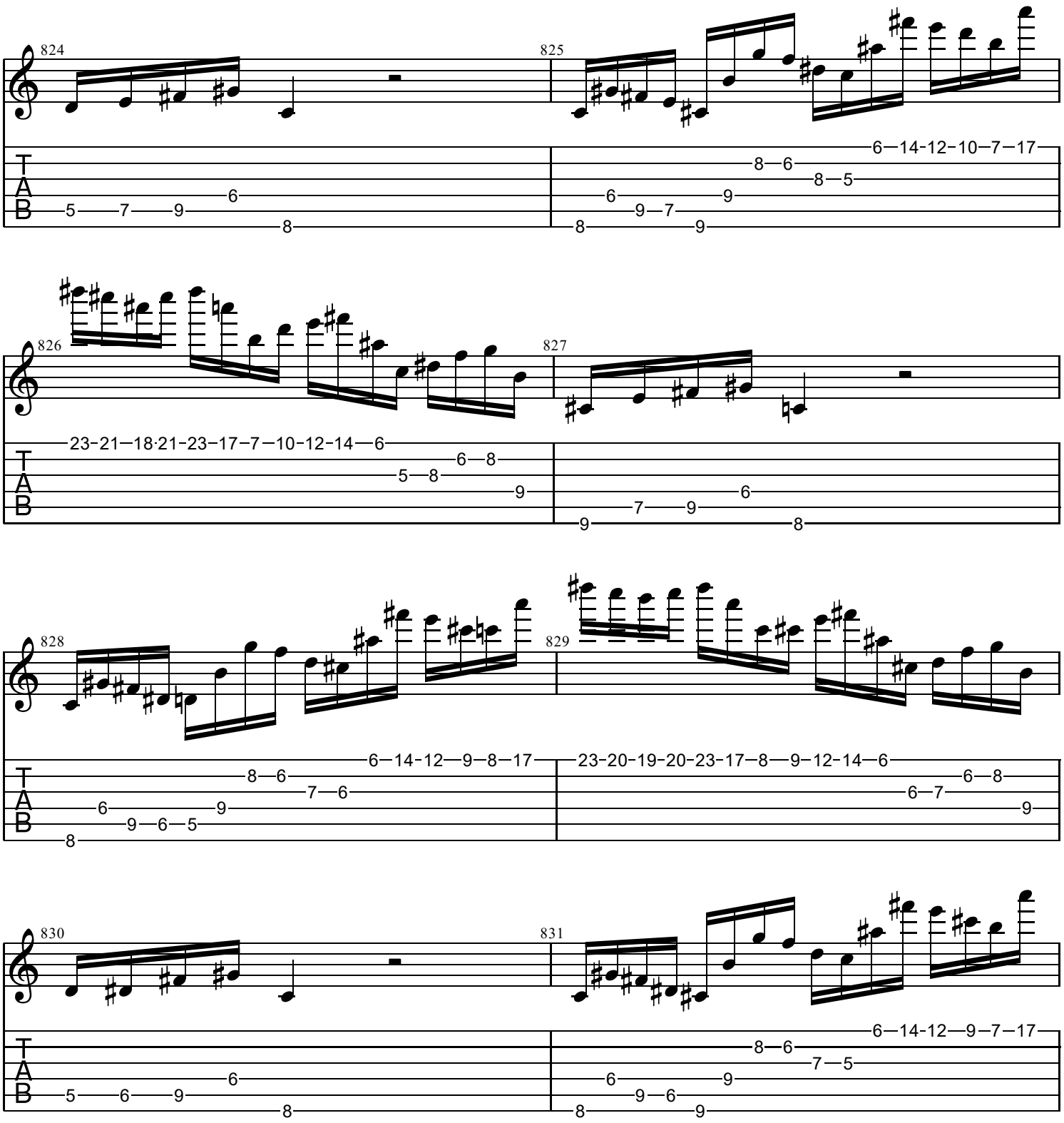
824
825
826
827
828
829
830
831

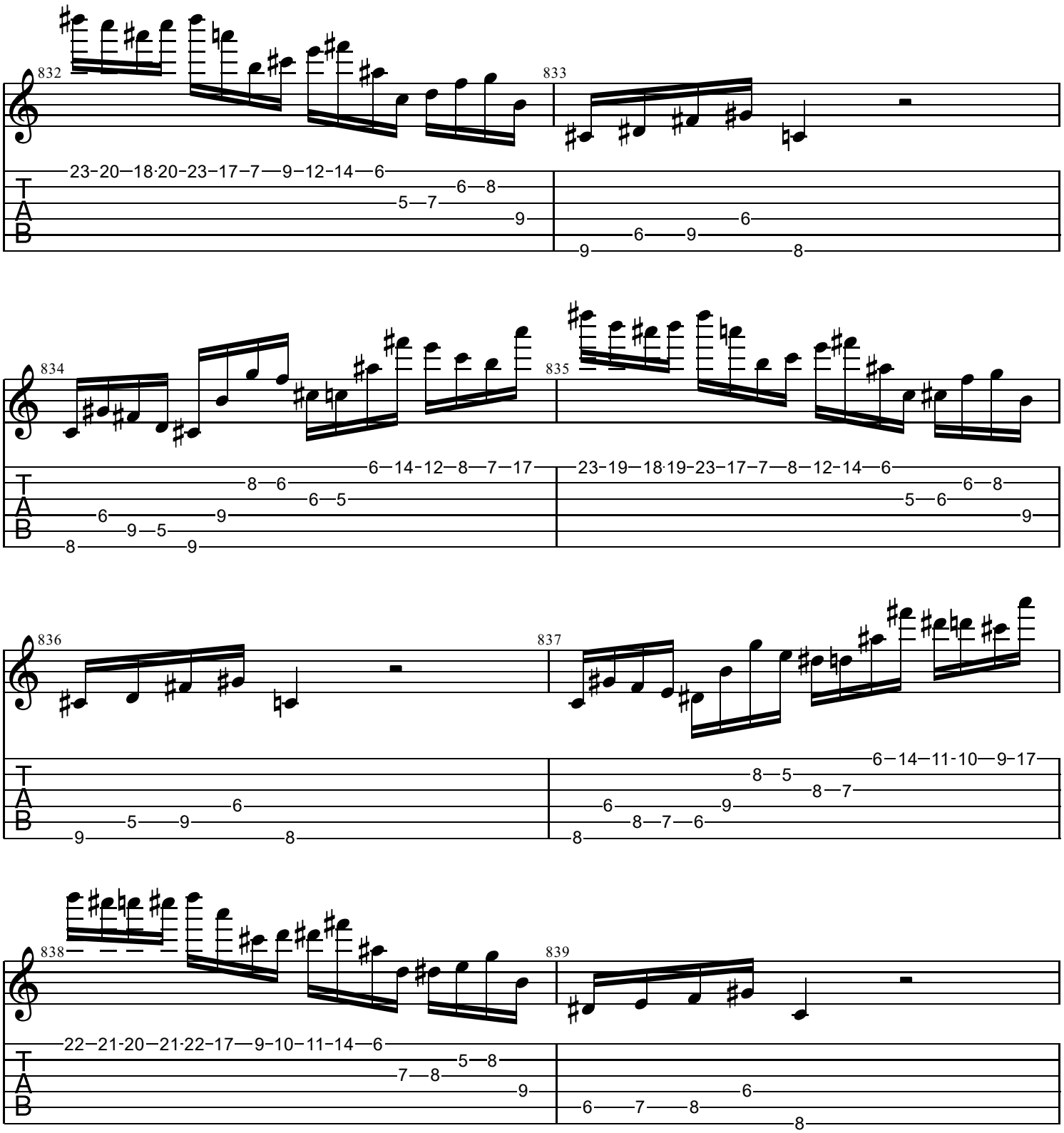
832
833
834
835
836
837
838
839
T
A
B

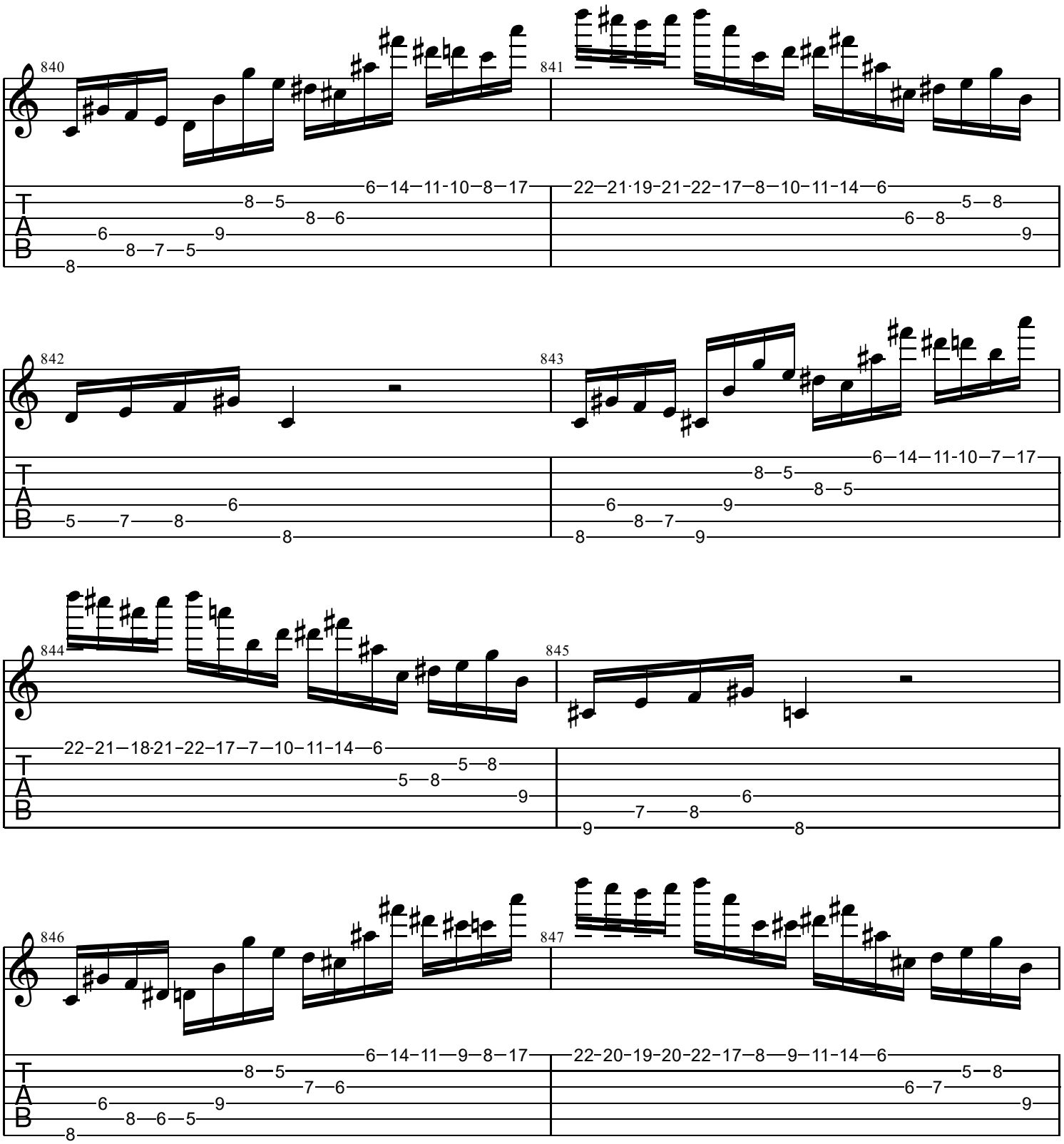
840
841
842
843
844
845
846
847
T
A
B

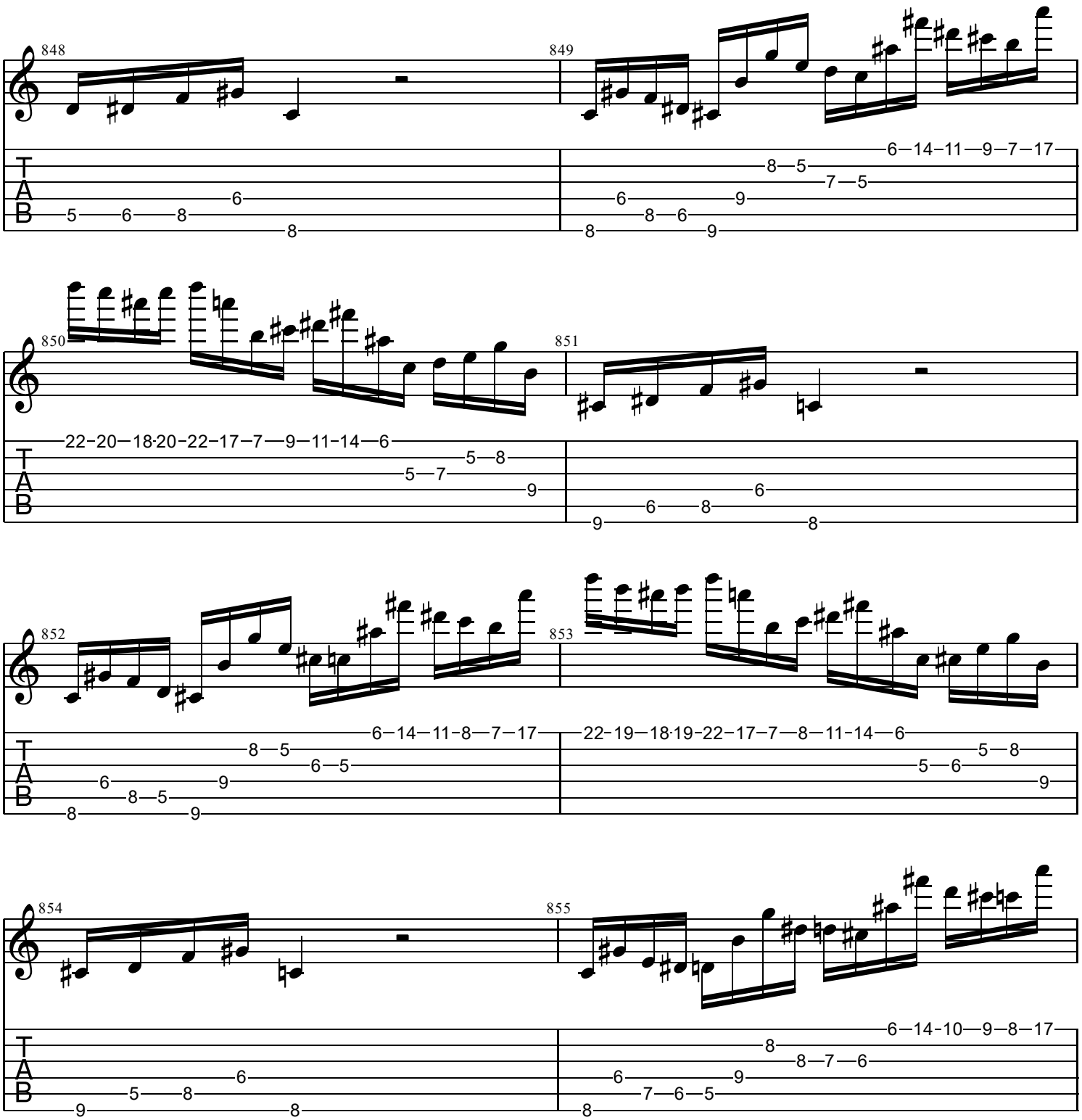
848
849
850
851
852
853
854
855
T
A
B

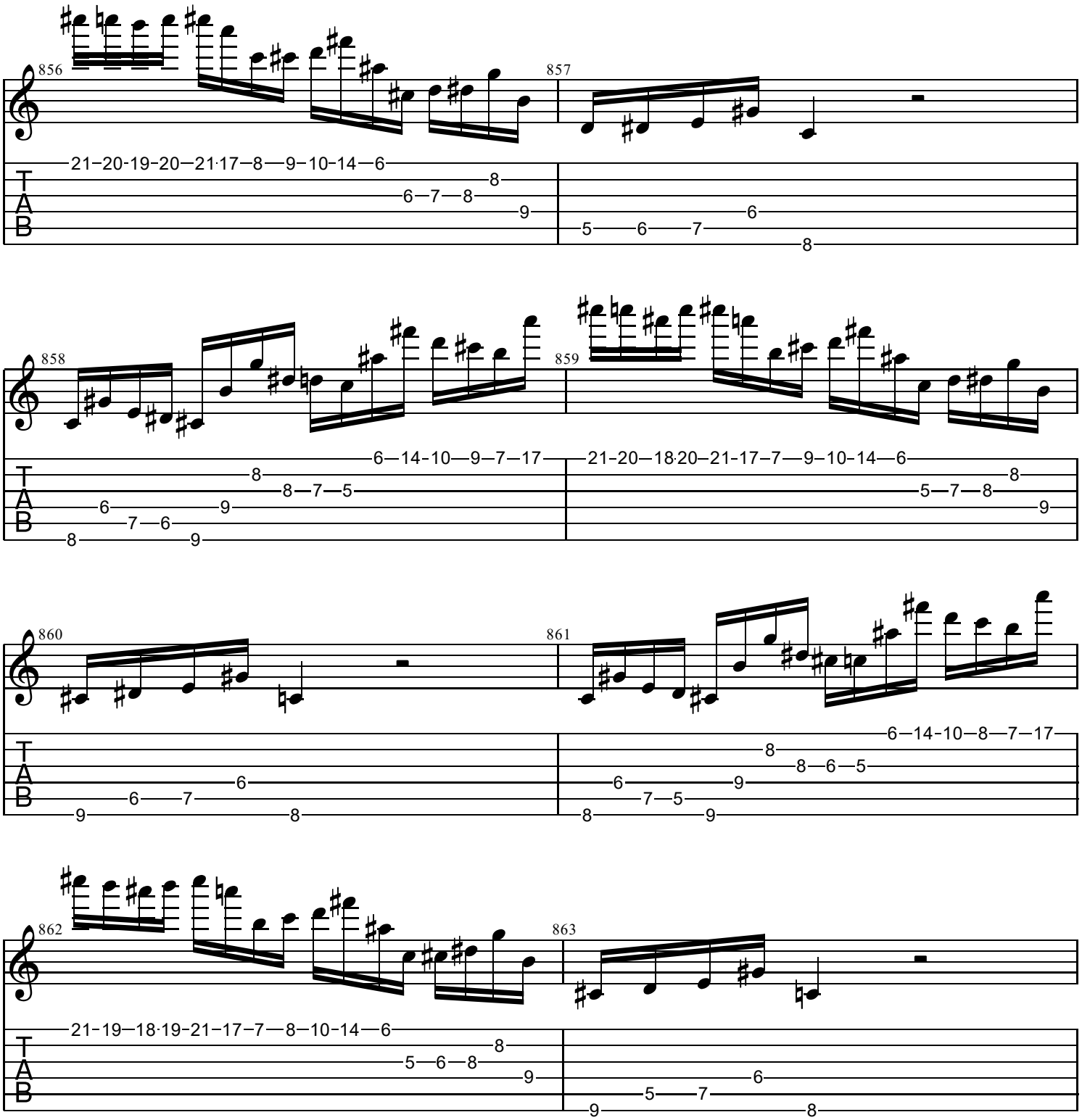
856
857
858
859
860
861
862
863
T
A
B

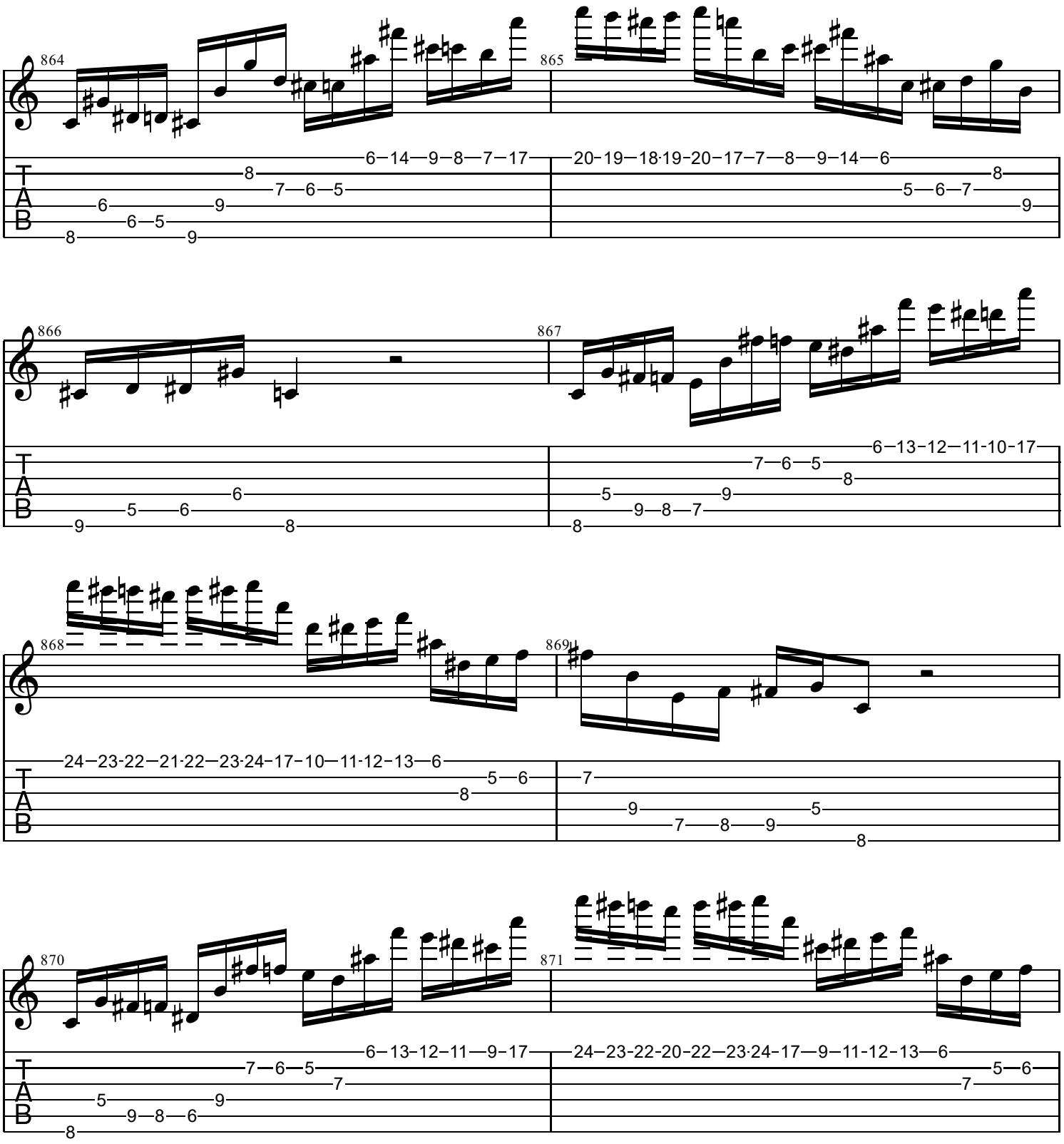
864
865
866
867
868
869
870
871
T
A
B

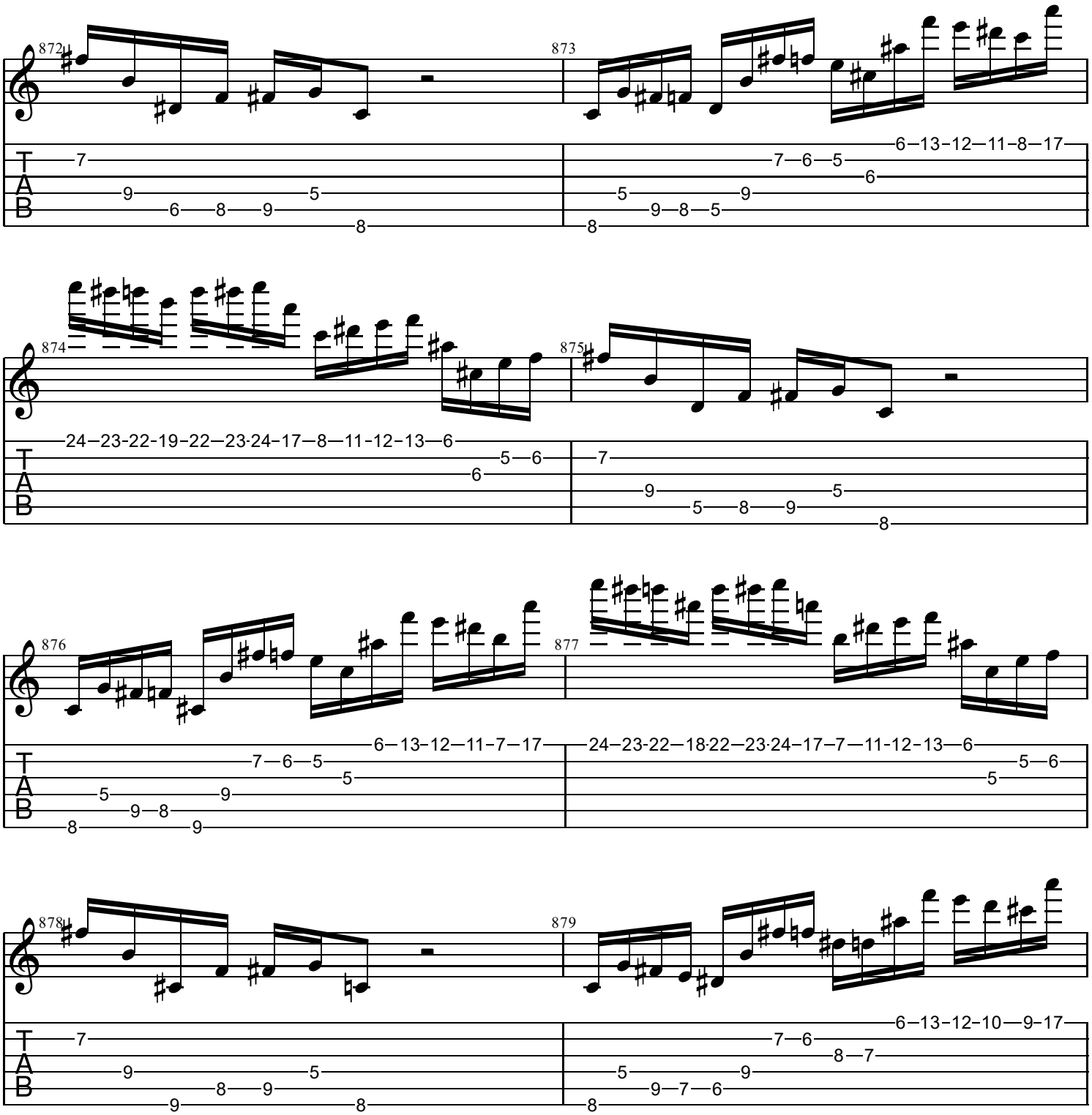
872
873
874
875
876
877
878
879
T
A
B

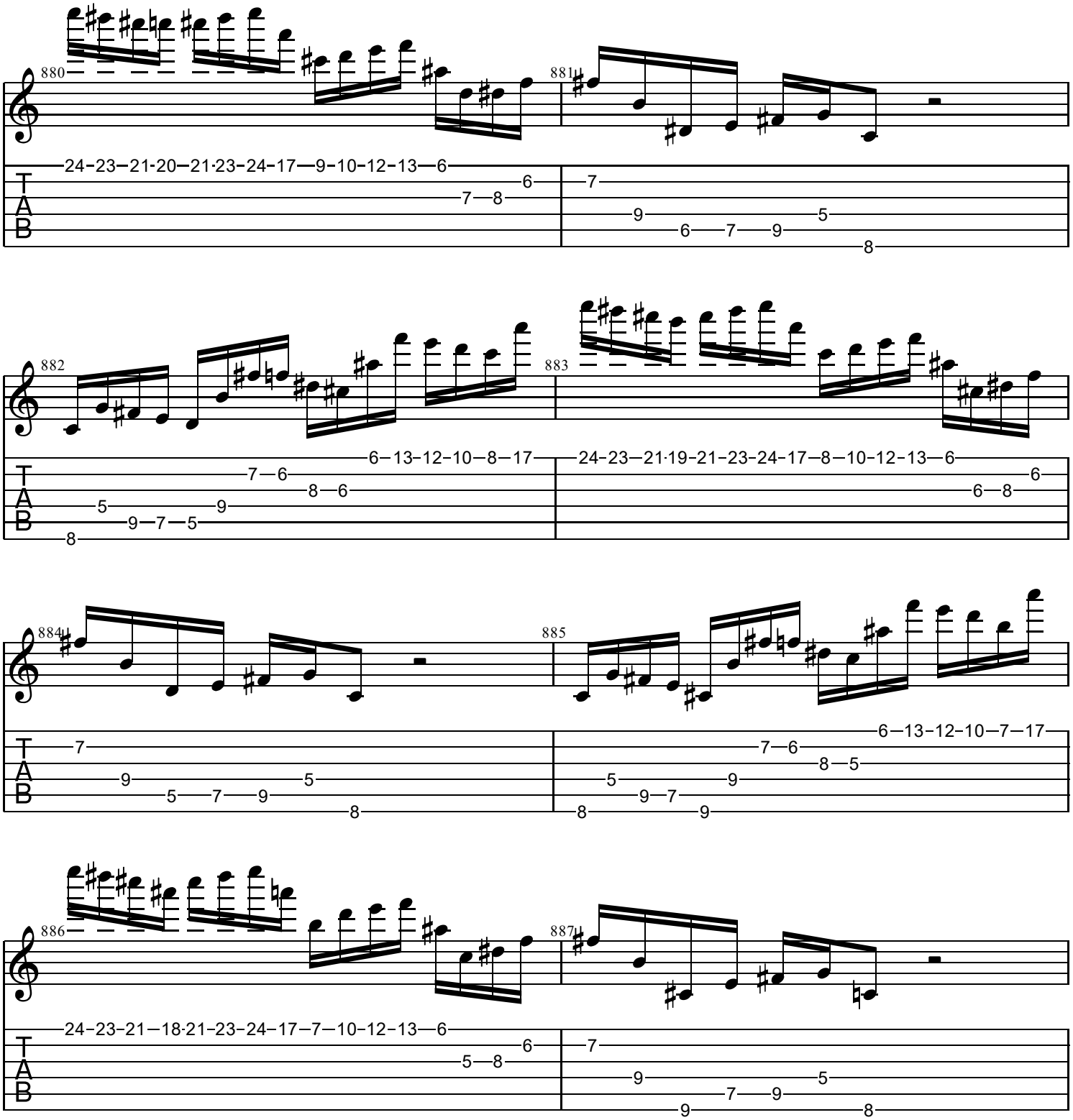
880
881
882
883
884
885
886
887
24-23-21-20-21-23-24-17-9-10-12-13-6
6-13-12-10-8-17
24-23-21-19-21-23-24-17-8-10-12-13-6
6-13-12-10-7-17
24-23-21-18-21-23-24-17-7-10-12-13-6
T
A
B

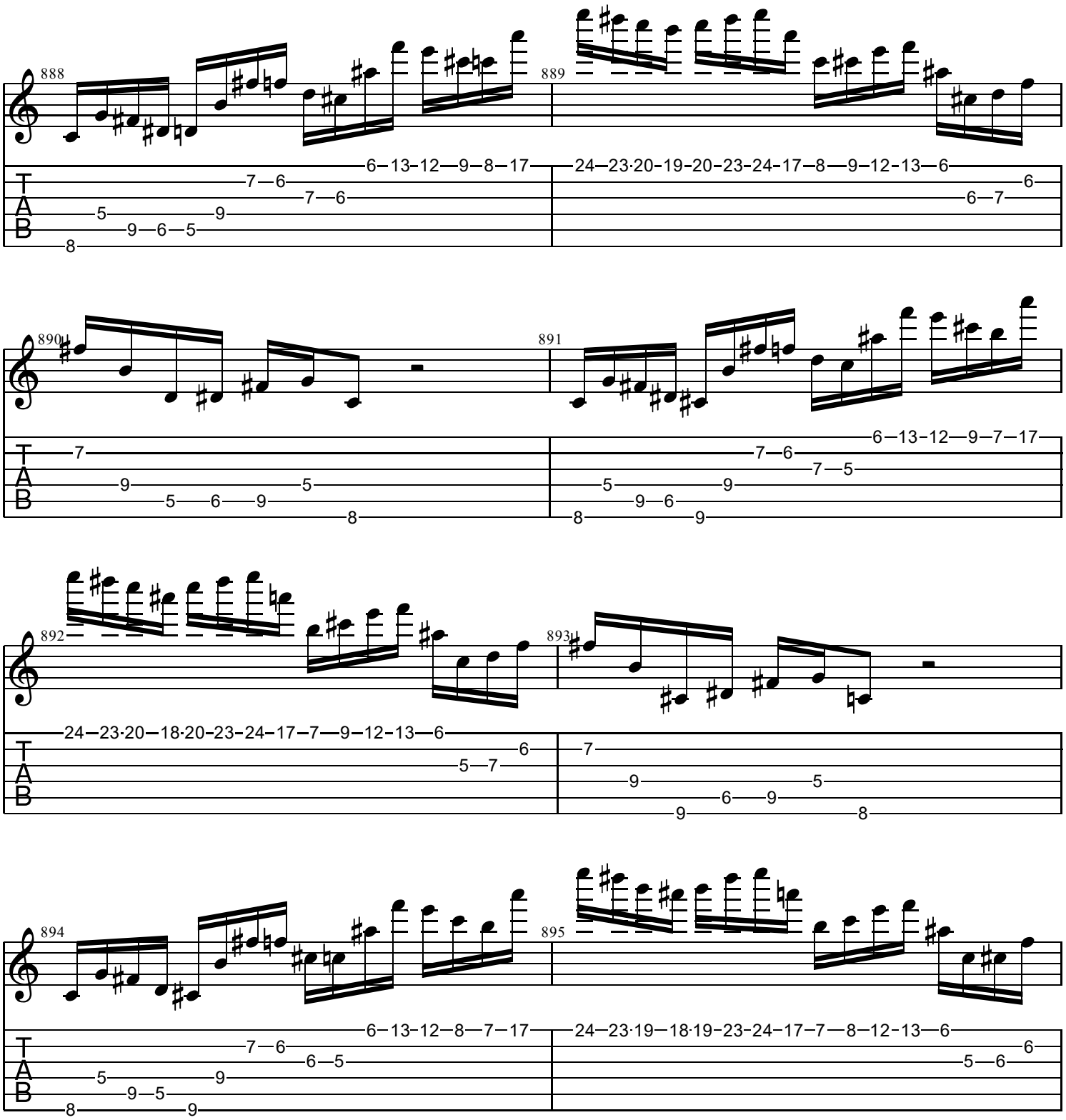
888
889
890
891
892
893
894
895
T
A
B

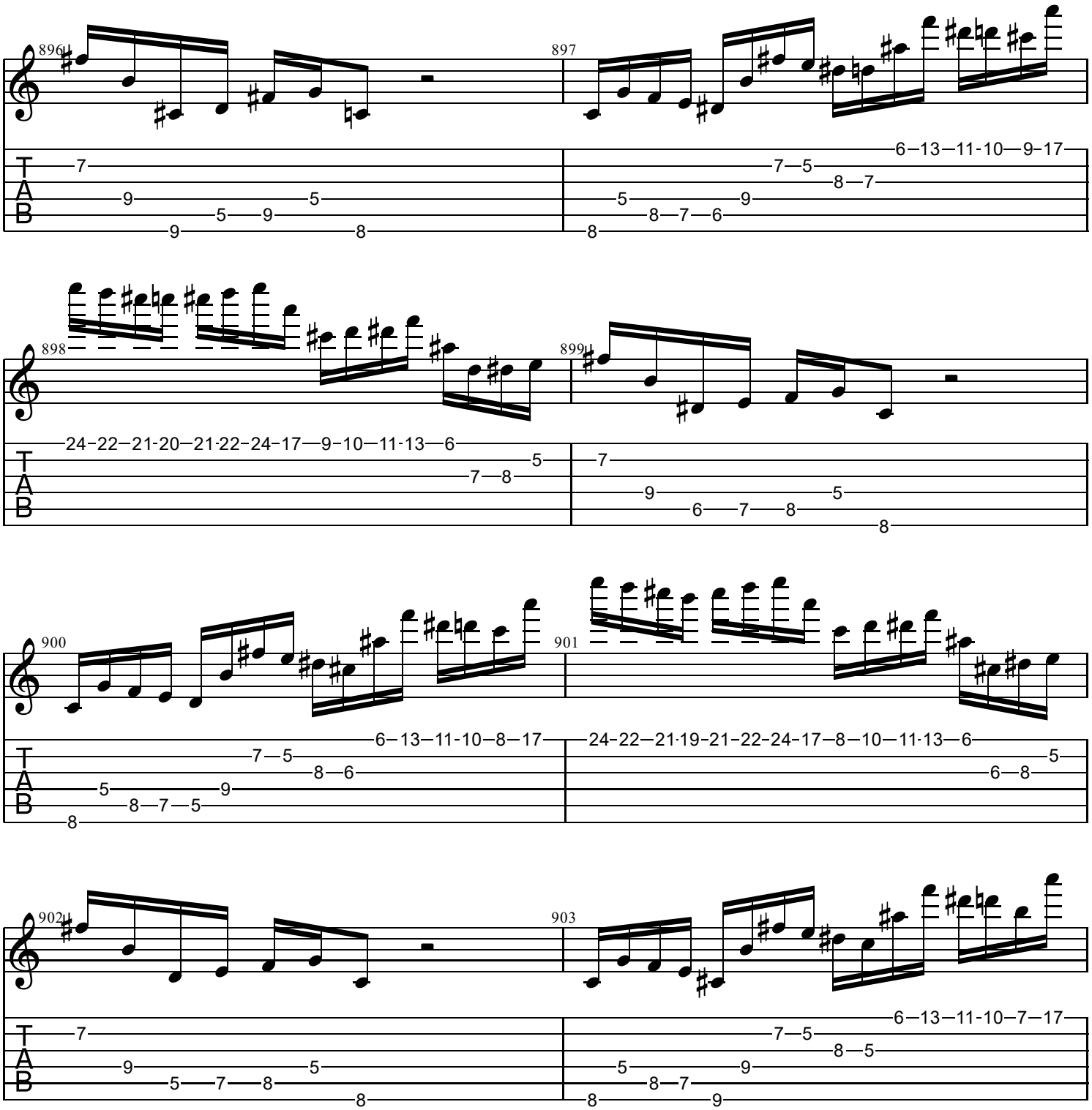
896
897
898
899
900
901
902
903
T
A
B

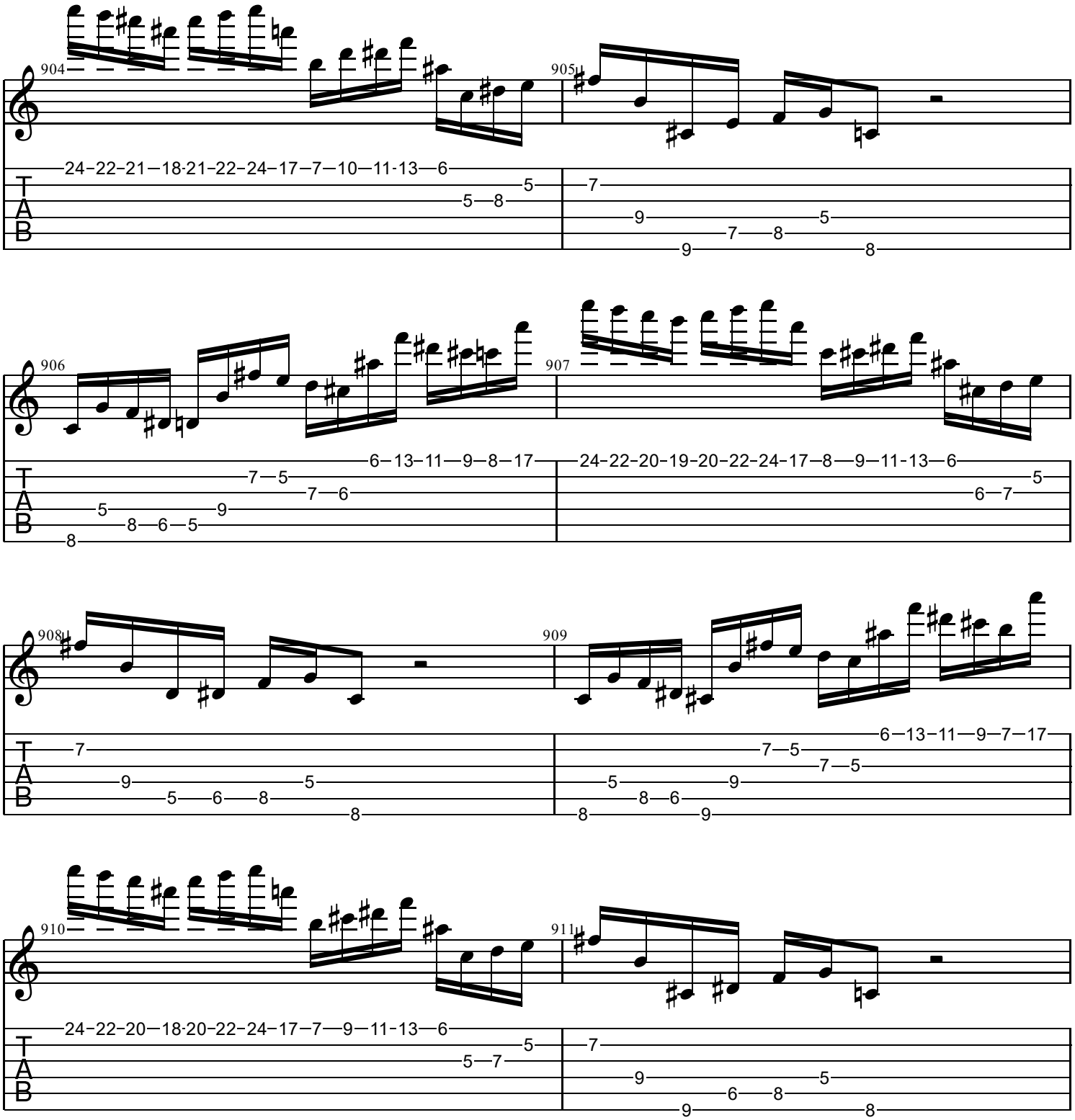
904
905
906
907
908
909
910
911
T
A
B

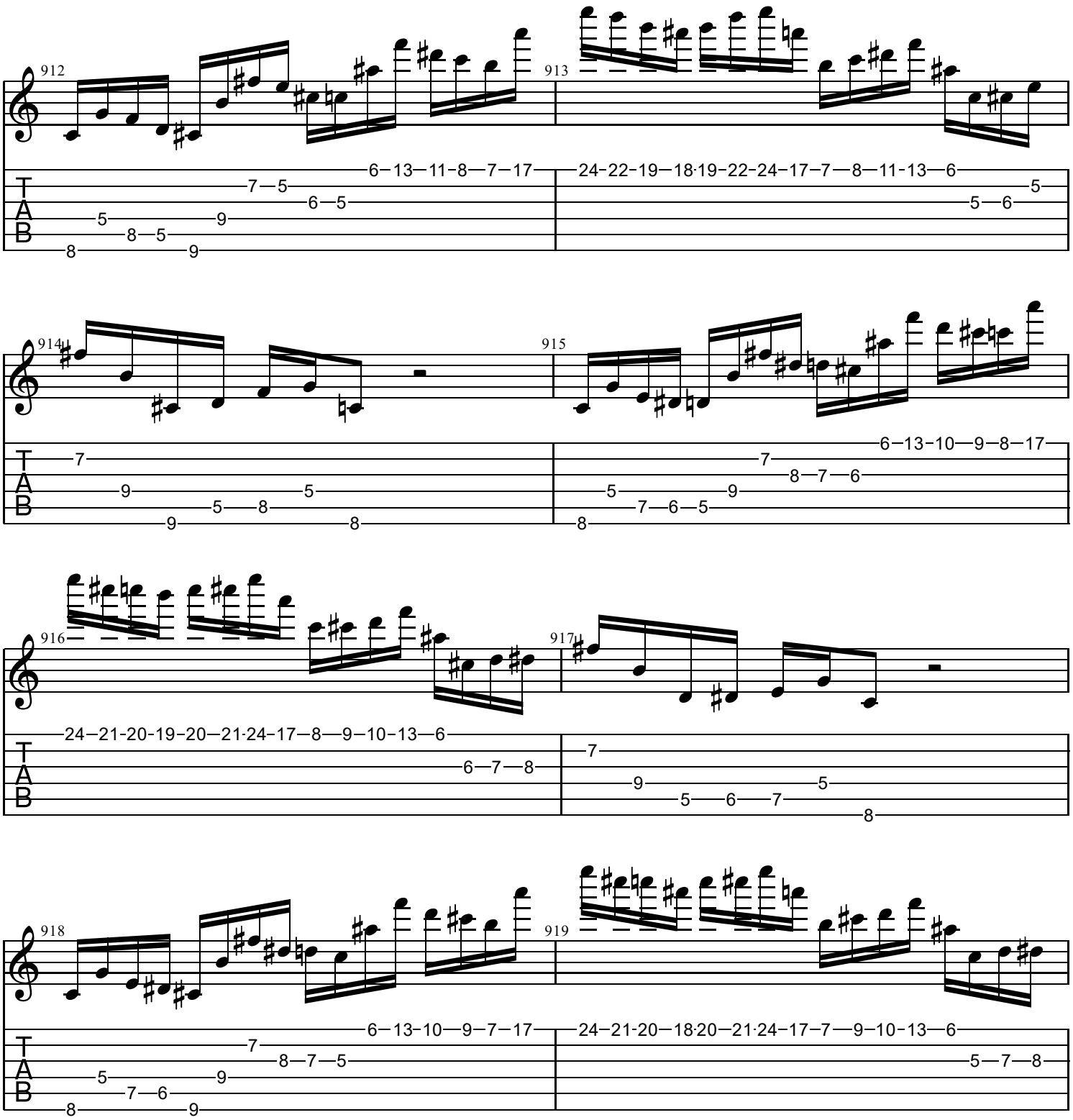
912
913
914
915
916
917
918
919
T
A
B

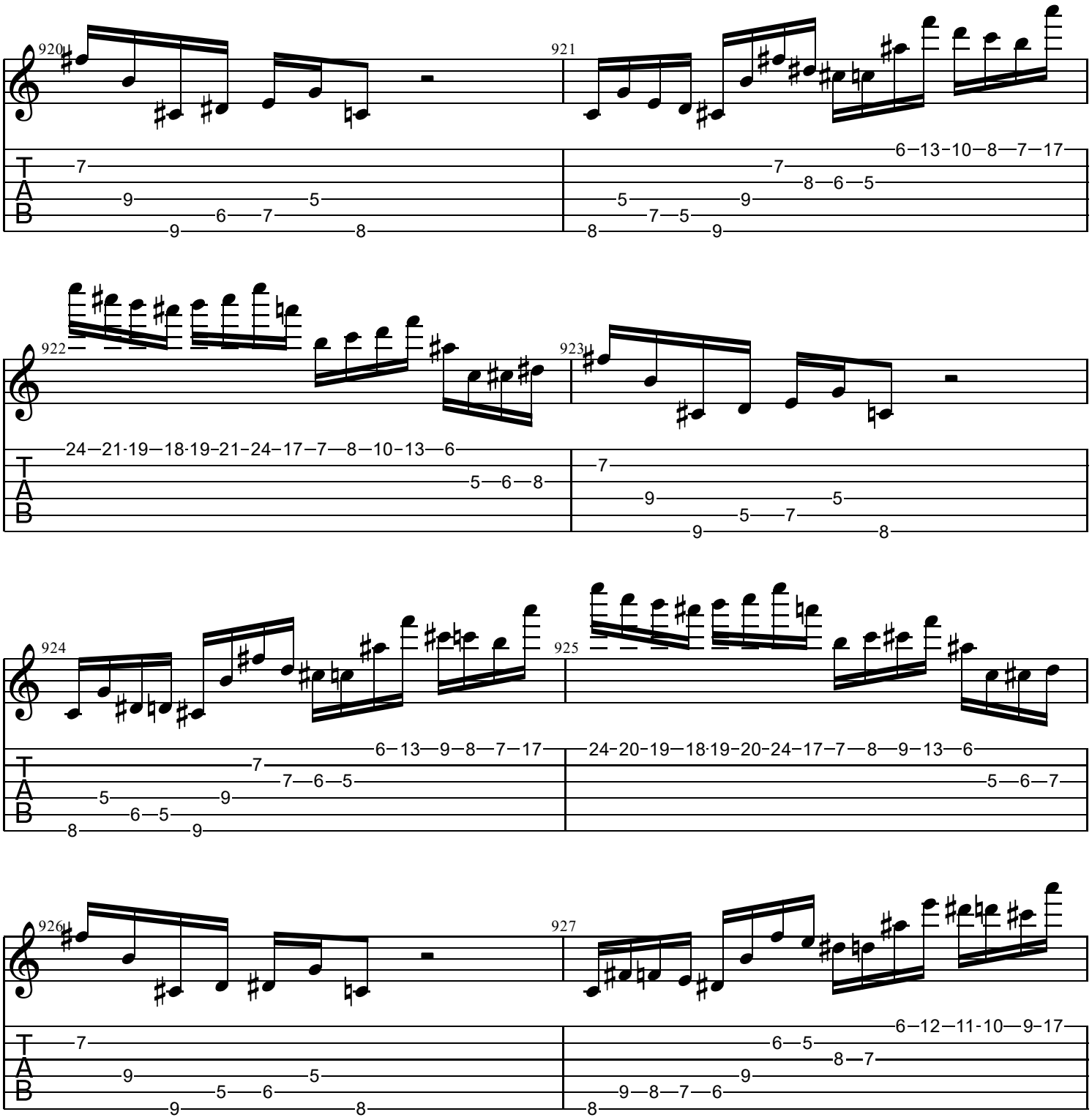
920
921
922
923
924
925
926
927
T
A
B

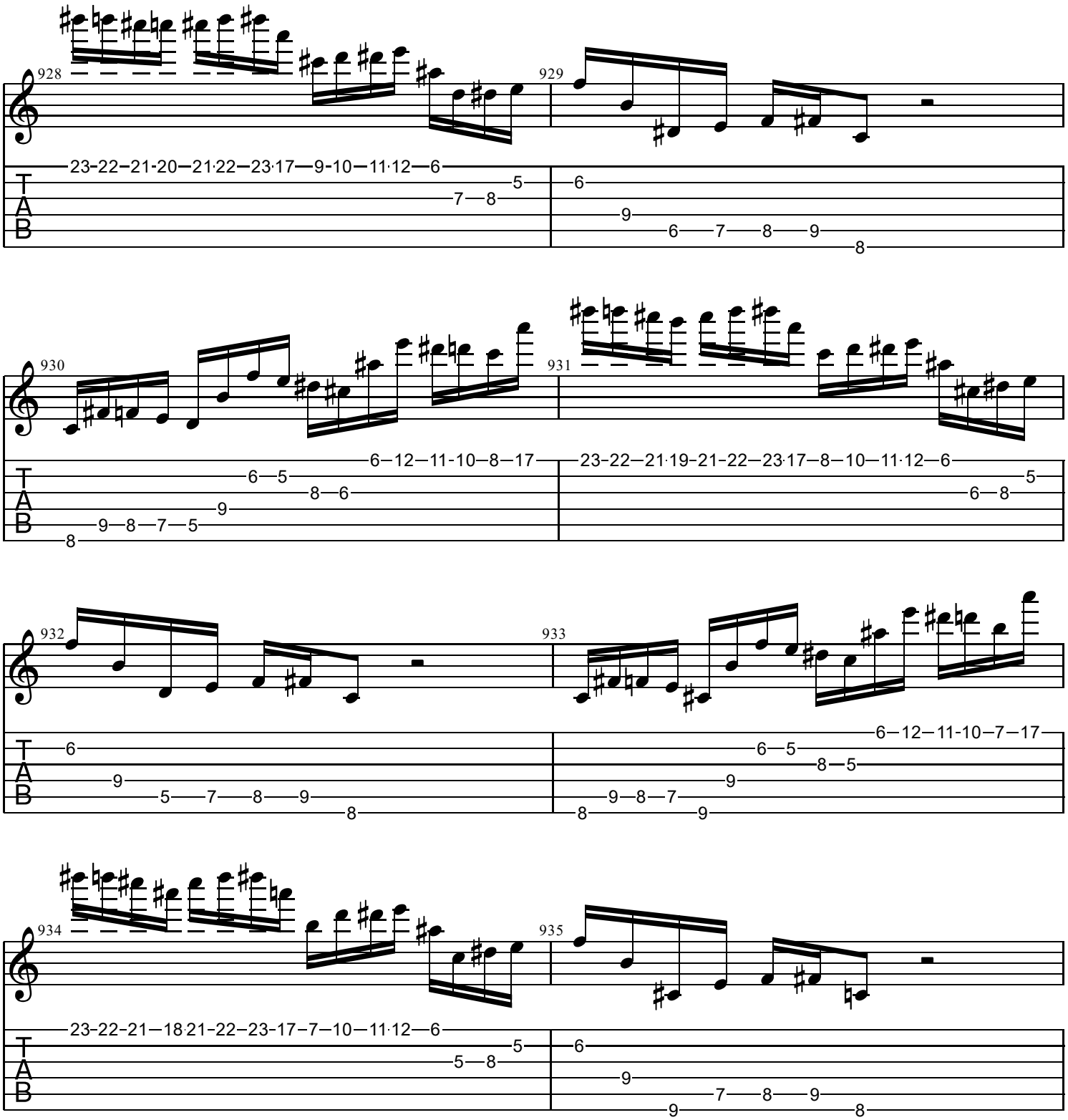
928
929
930
931
932
933
934
935
T
A
B

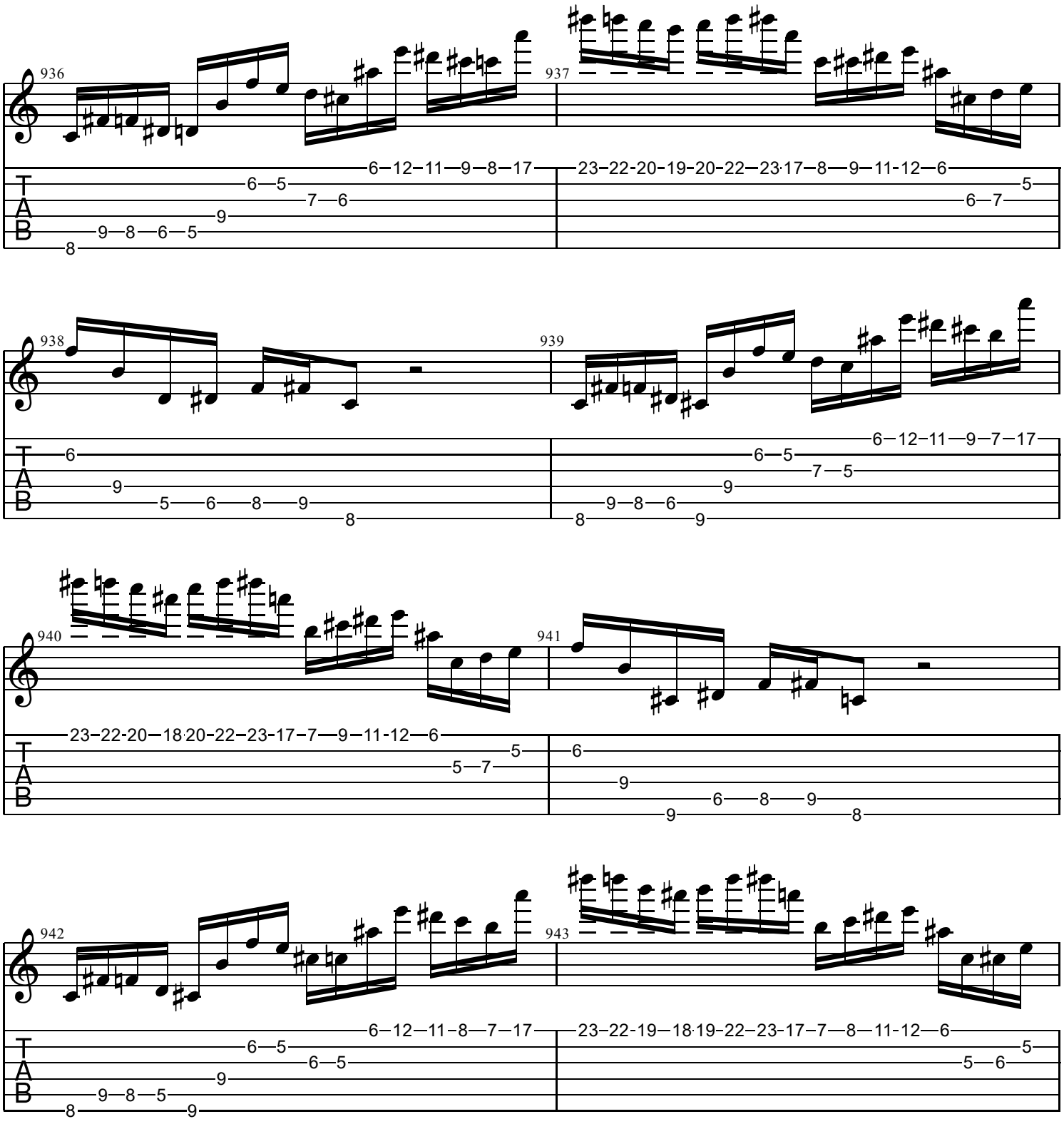
936
937
938
939
940
941
942
943
T
A
B

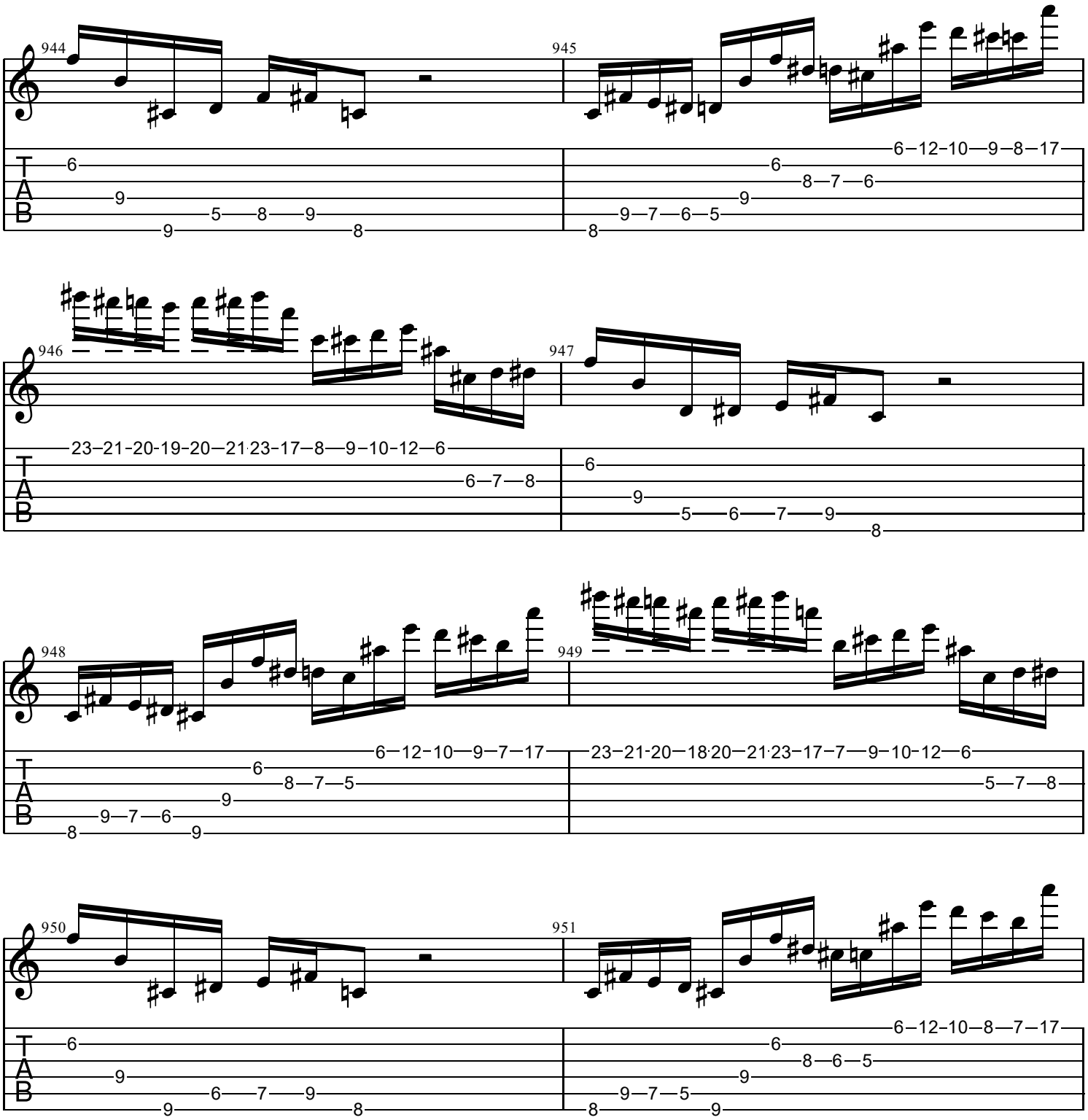
944
945
946
947
948
949
950
951
T
A
B

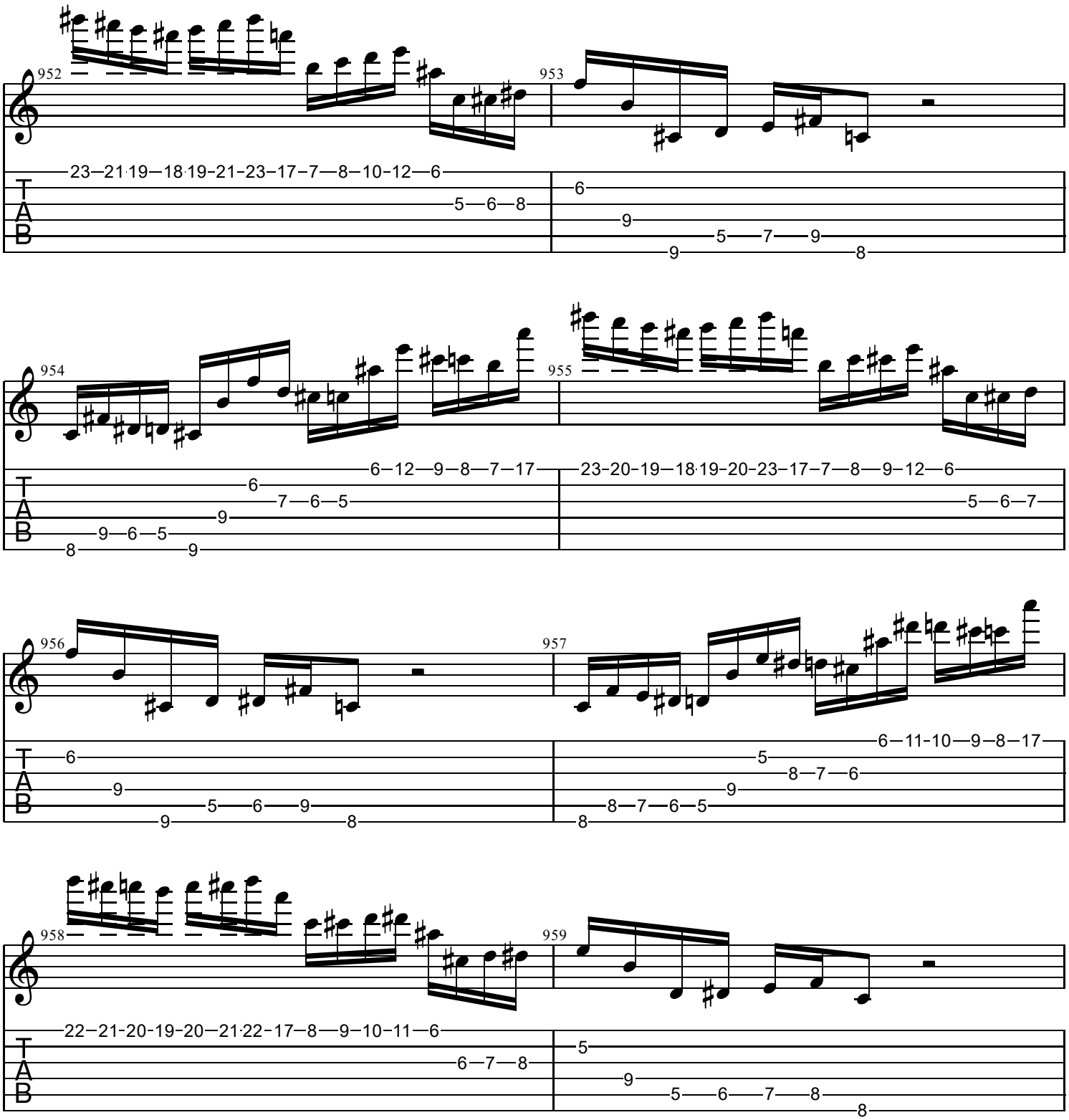
952
953
954
955
956
957
958
959
T
A
B

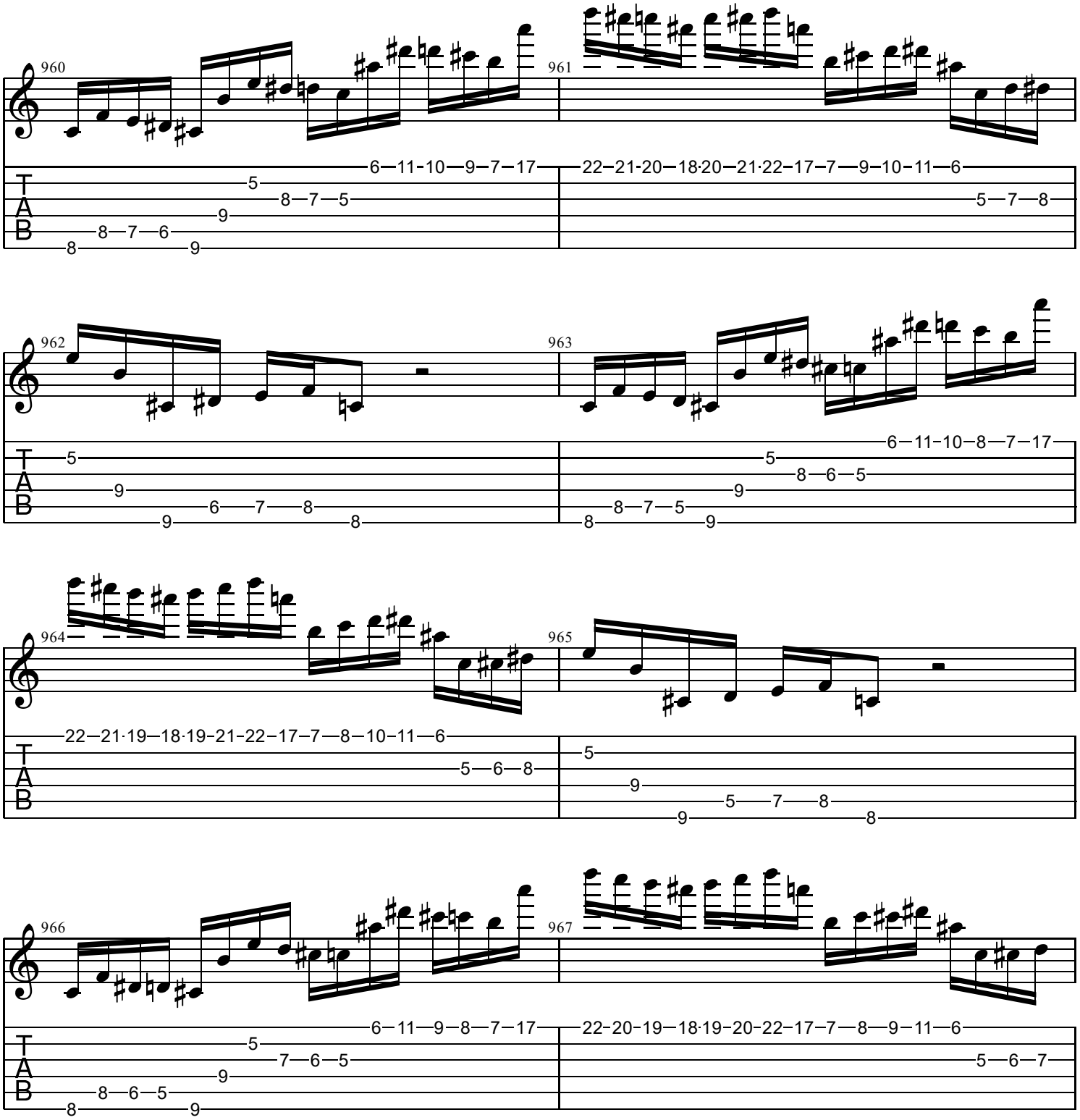
960
961
962
963
964
965
966
967
T
A
B

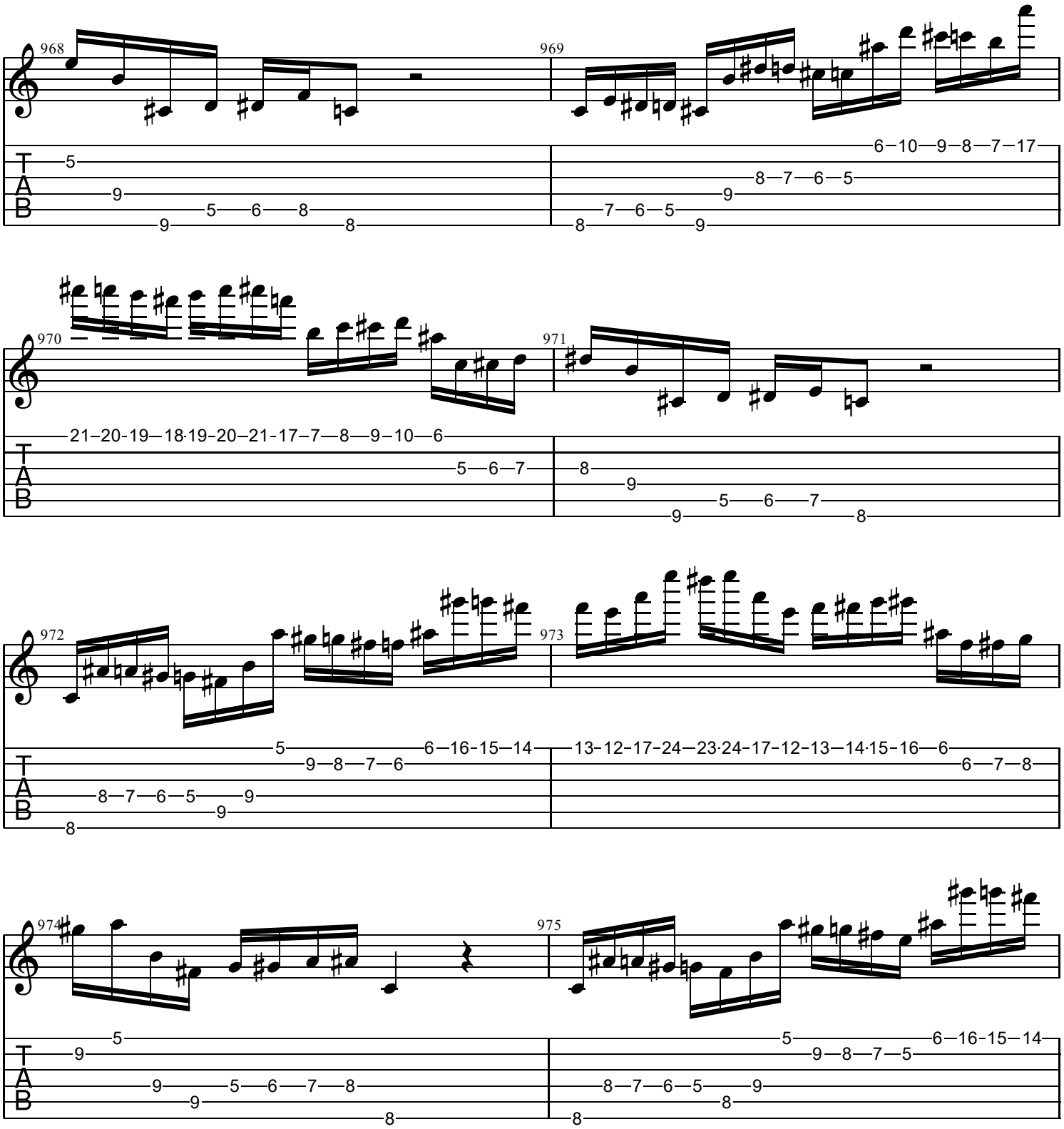
968
969
970
971
972
973
974
975
T
A
B

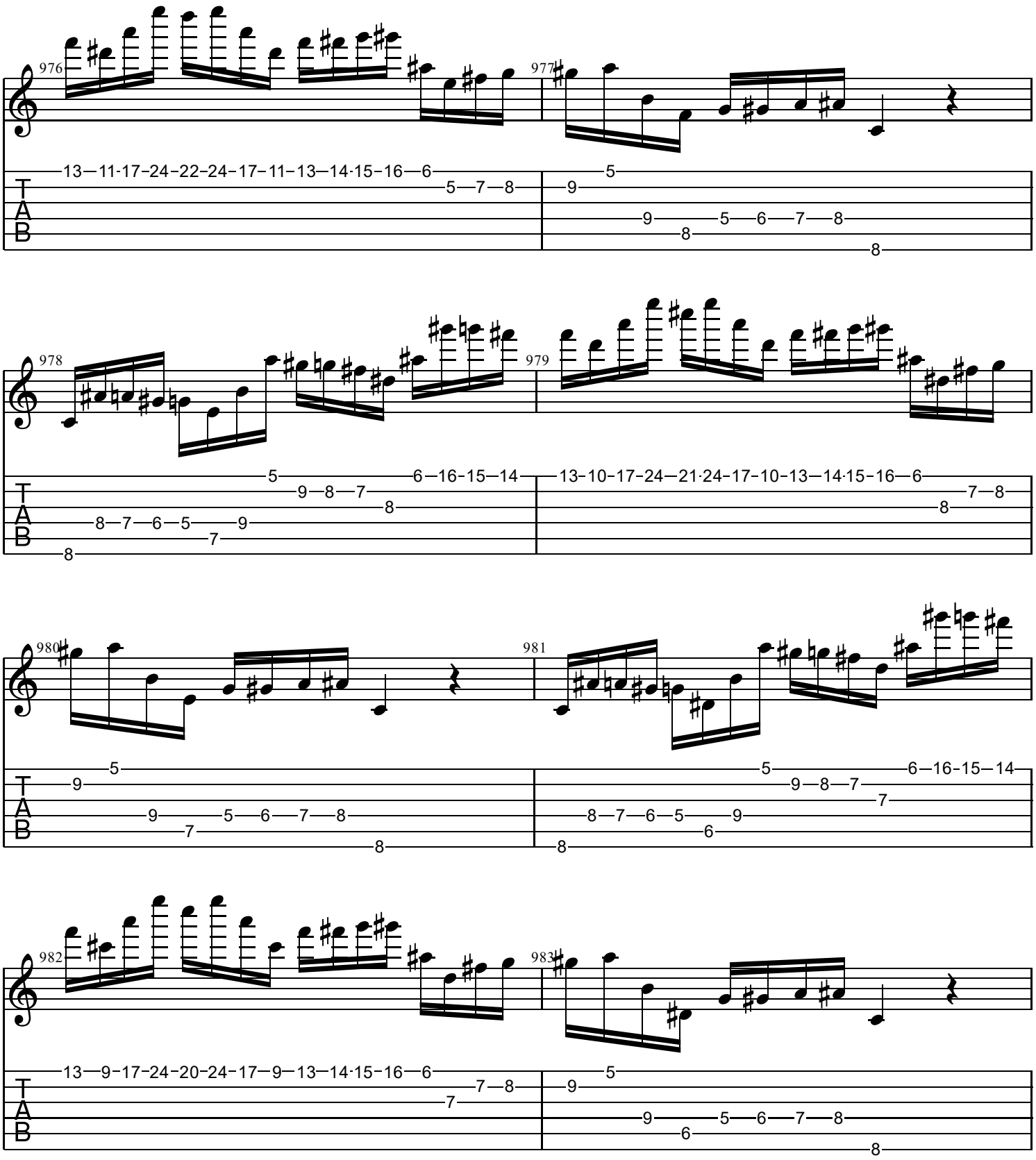
976
977
978
979
980
981
982
983
T
A
B

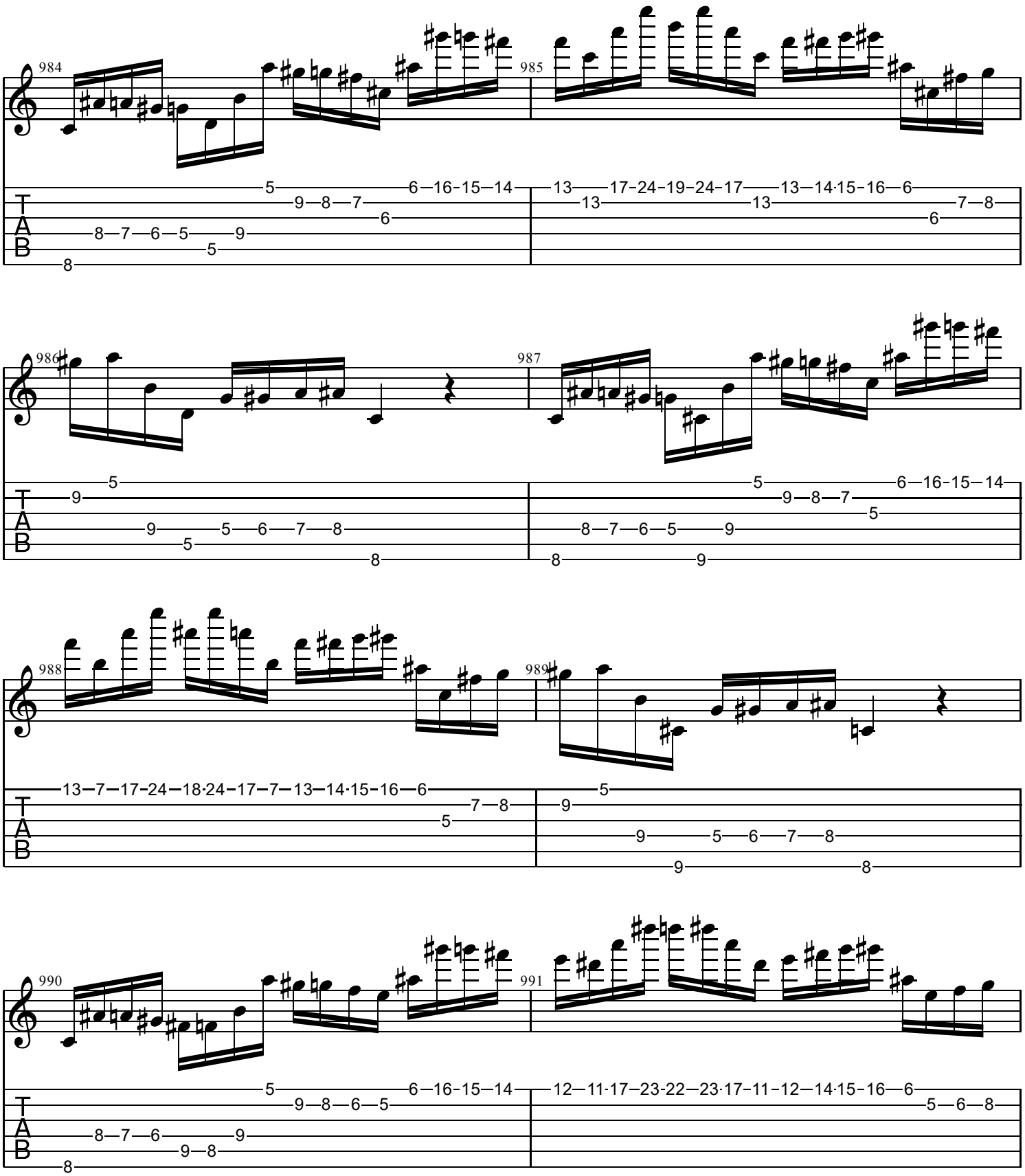
984
985
986
987
988
989
990
991
T
A
B

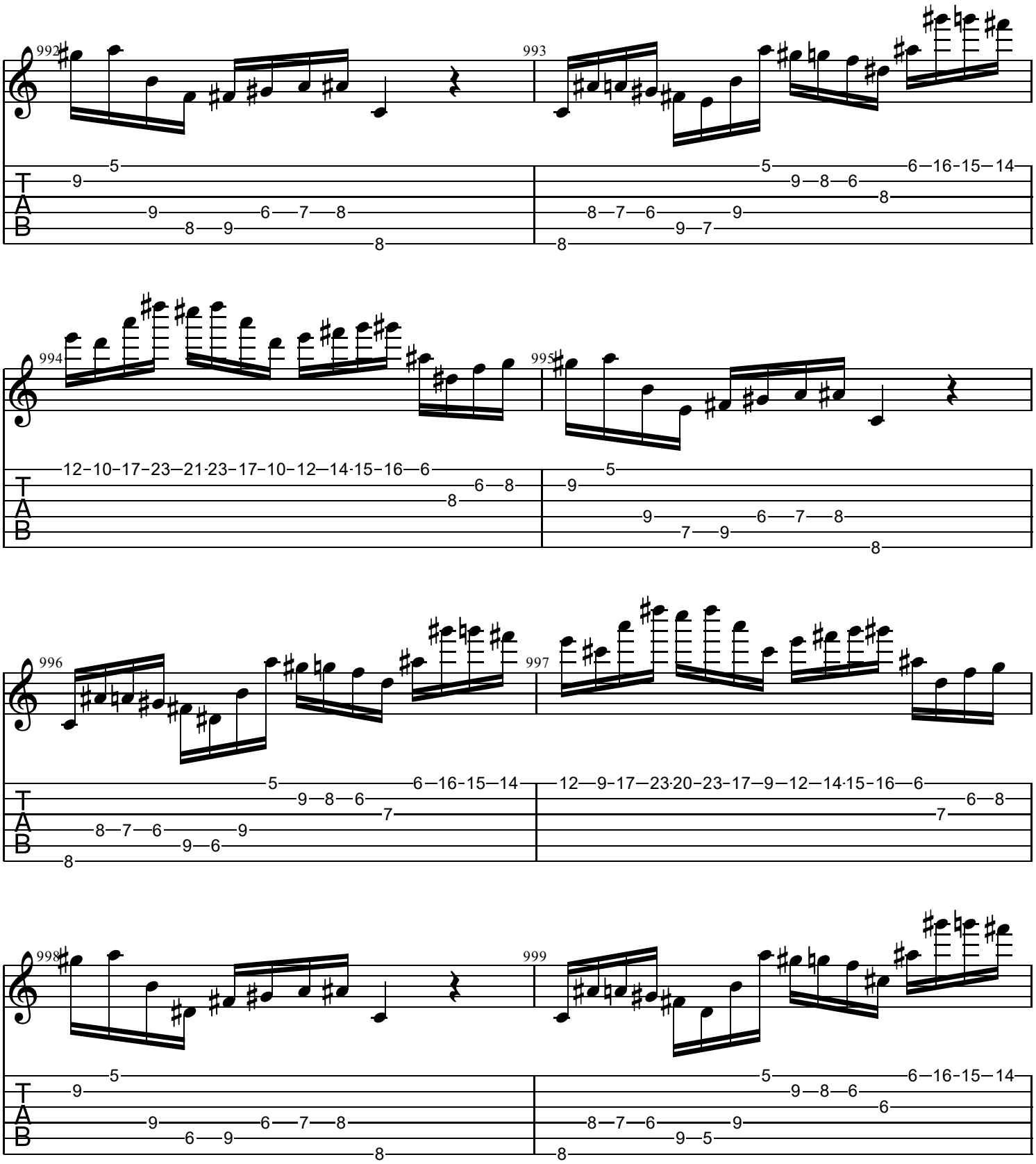
992
993
994
995
996
997
998
999
T
A
B

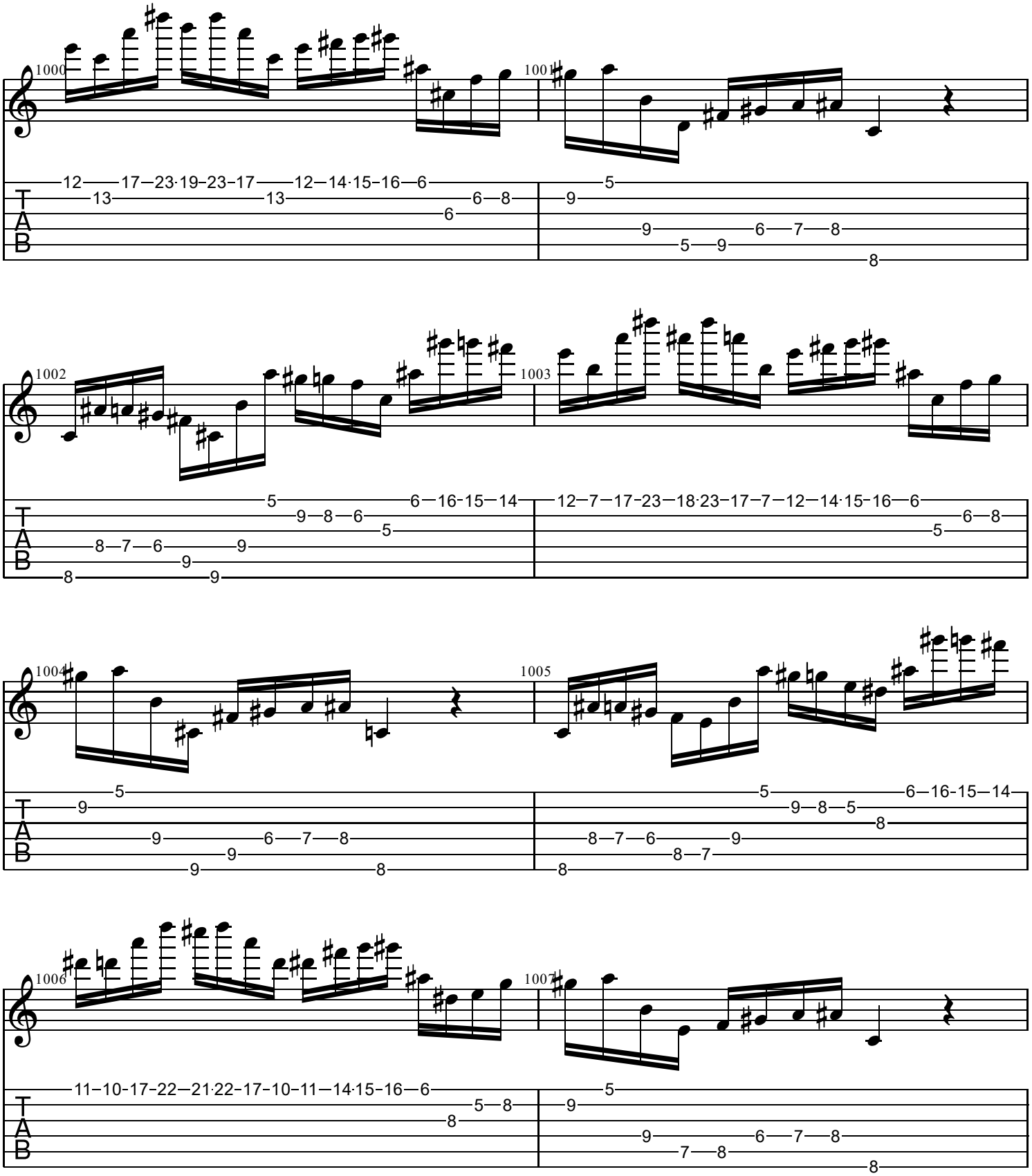
1000
1001
1002
1003
1004
1005
1006
1007
T
A
B

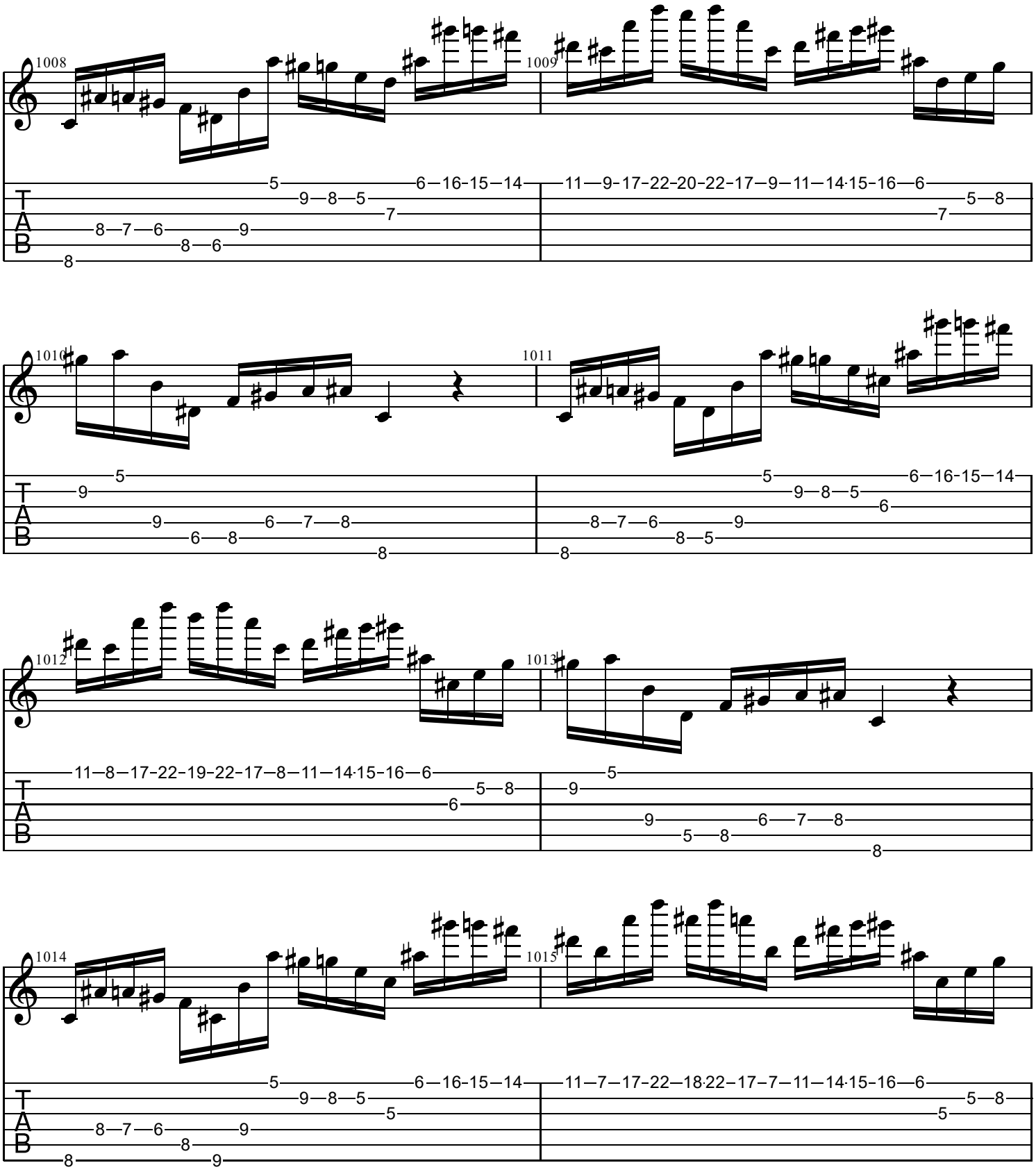
1008
1009
1010
1011
1012
1013
1014
1015
T
A
B

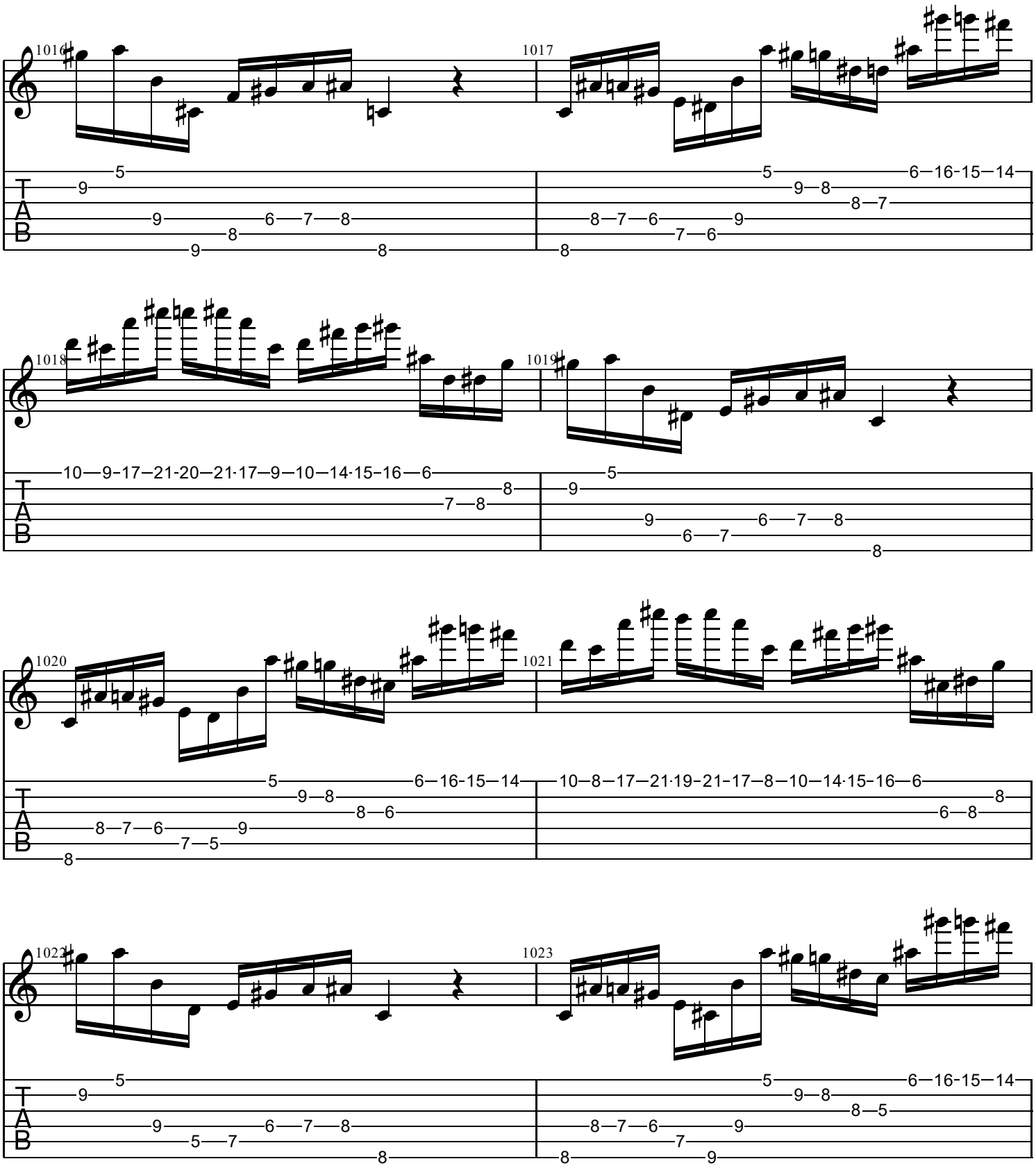
1016
1017
1018
1019
1020
1021
1022
1023
T
A
B

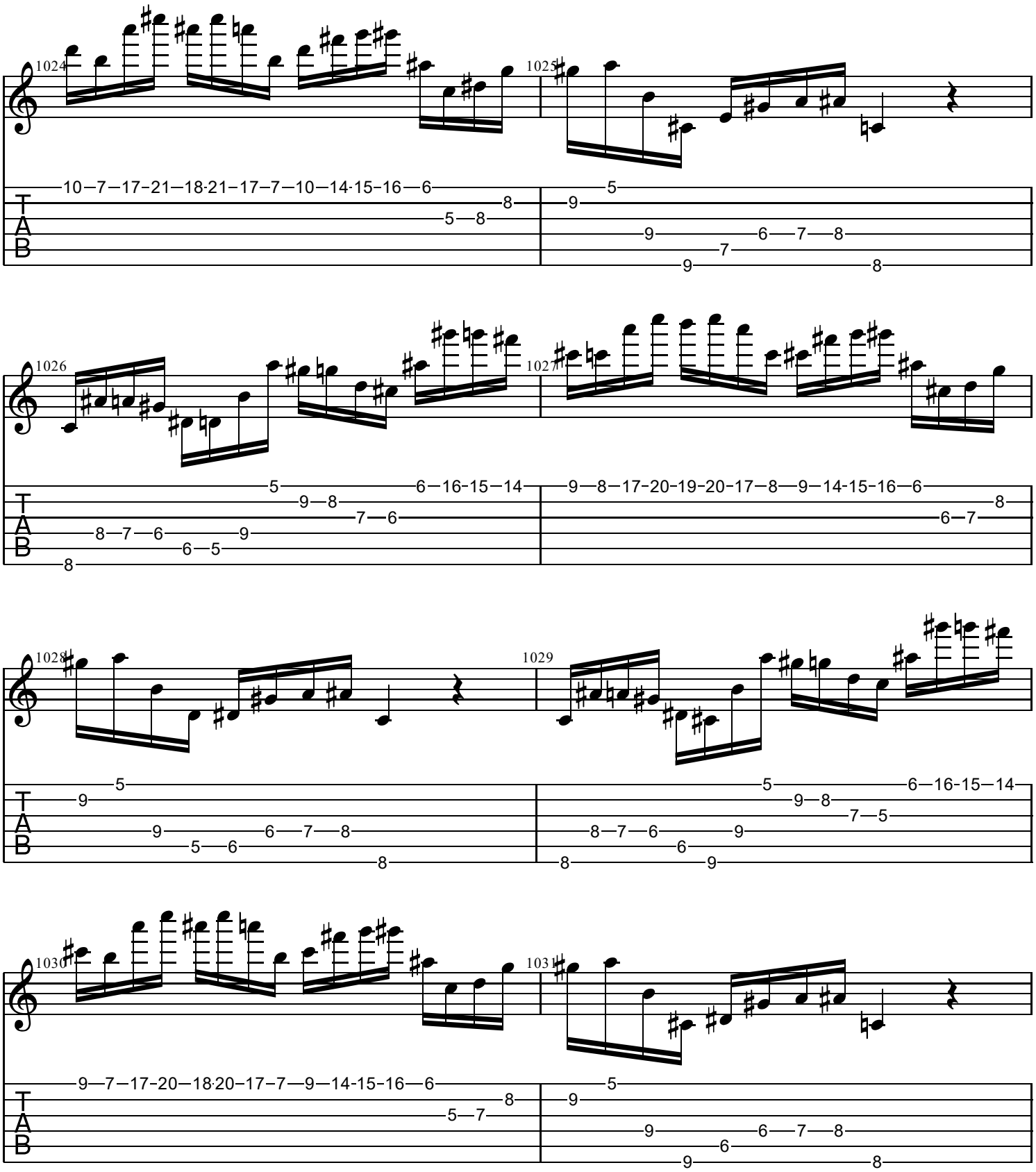
1024
1025
1026
1027
1028
1029
1030
1031
T
A
B

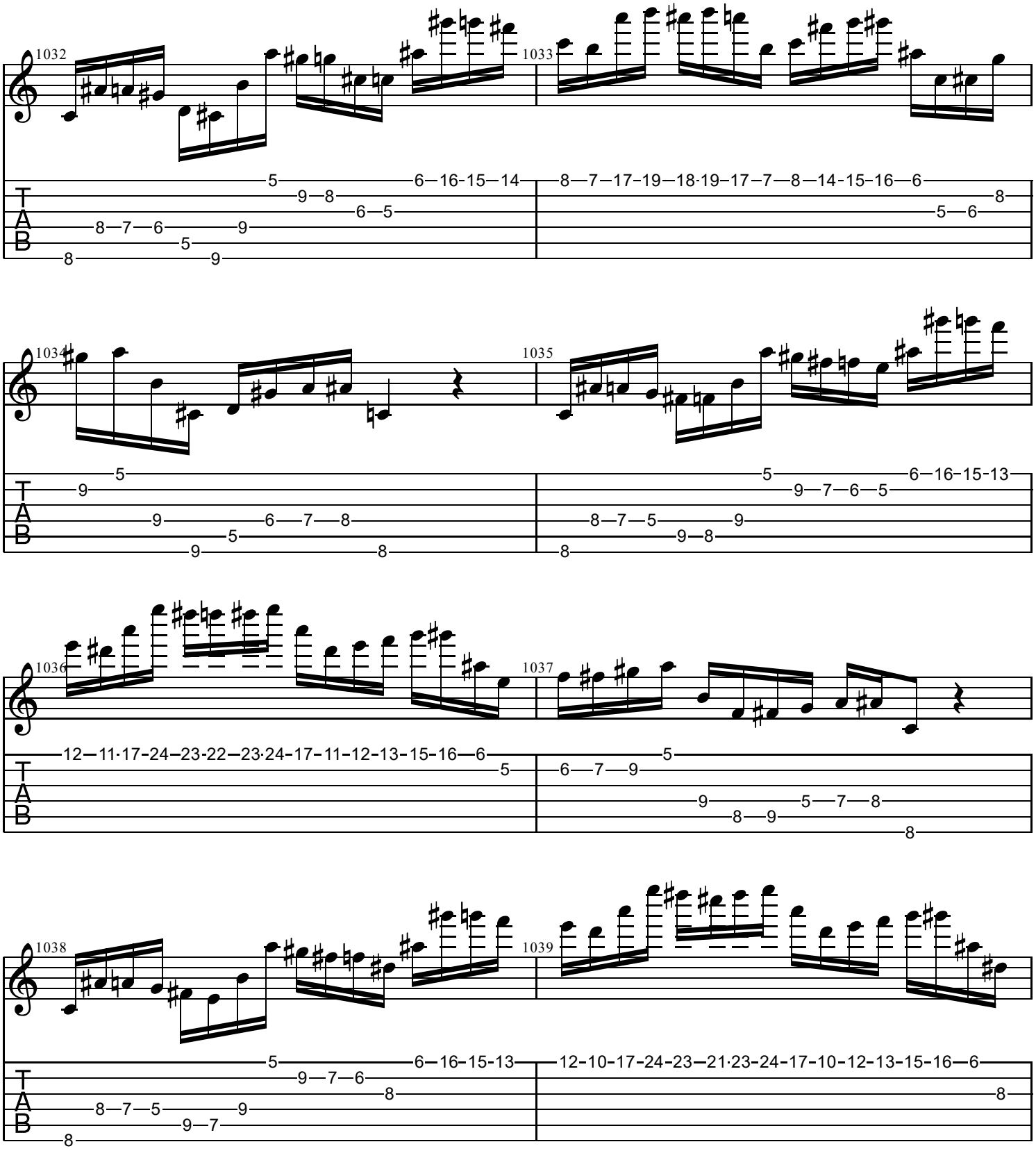
1032
1033
1034
1035
1036
1037
1038
1039
T
A
B

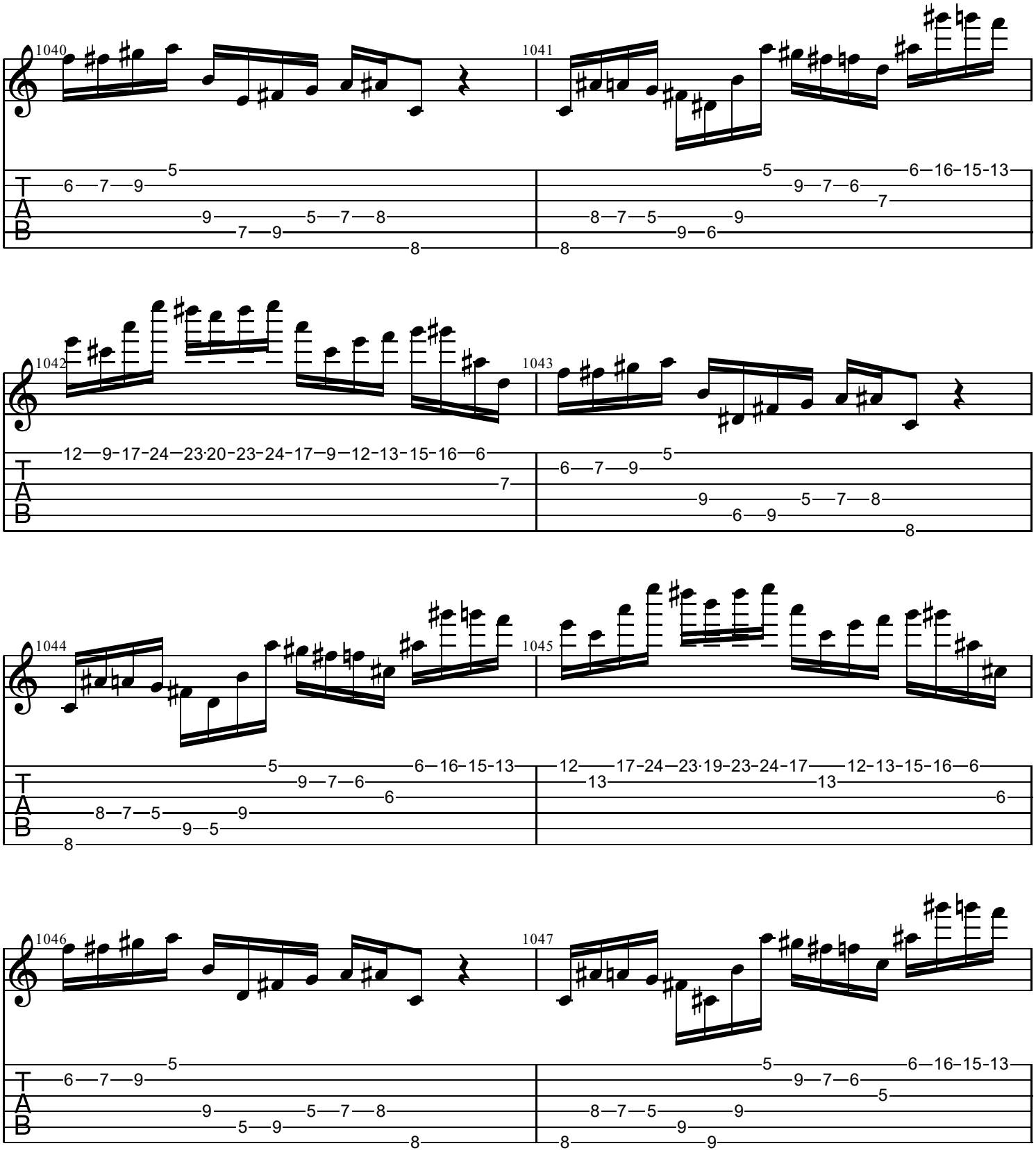
1040
1041
1042
1043
1044
1045
1046
1047
T
A
B

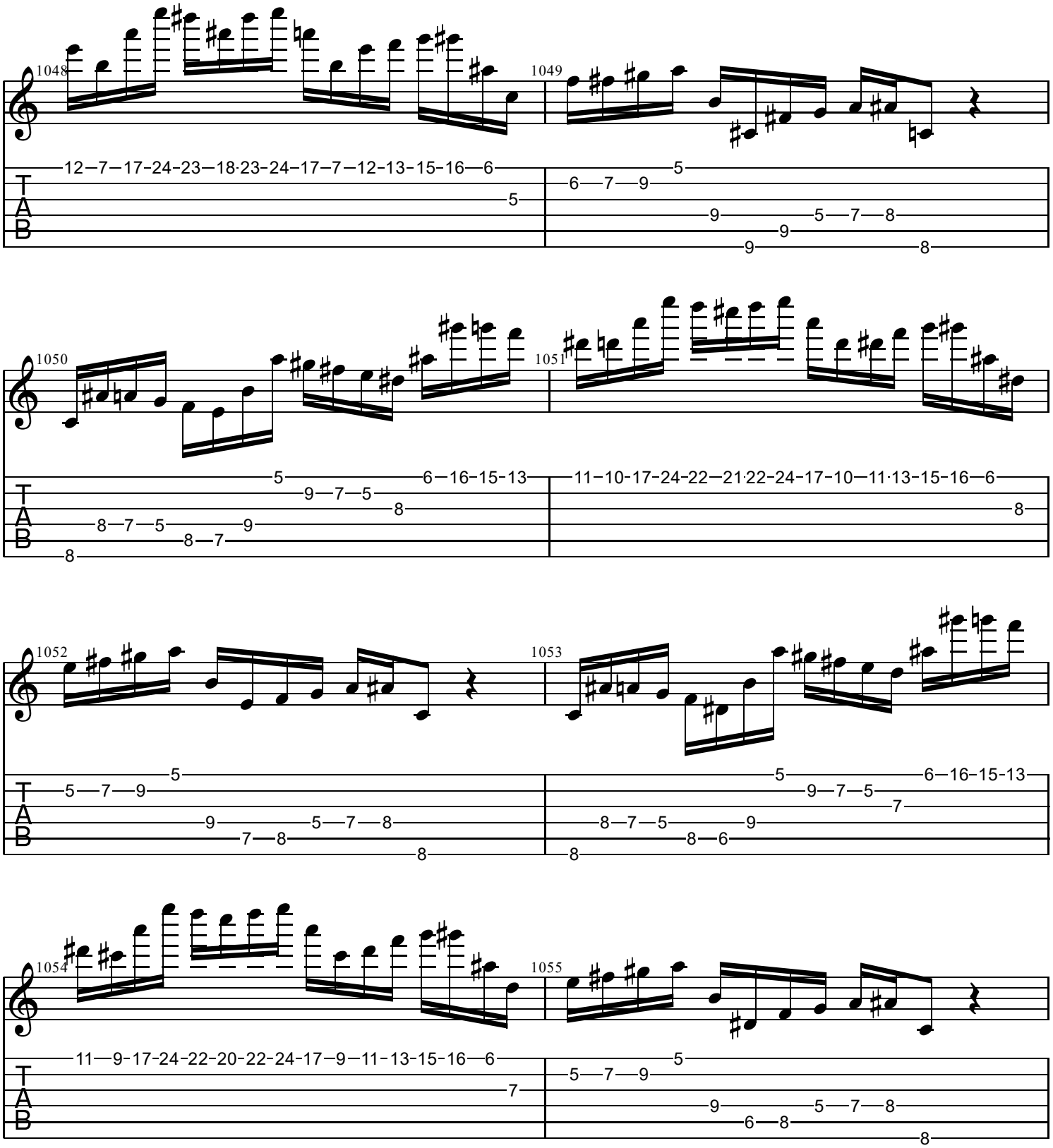
1048
1049
1050
1051
1052
1053
1054
1055
T
A
B

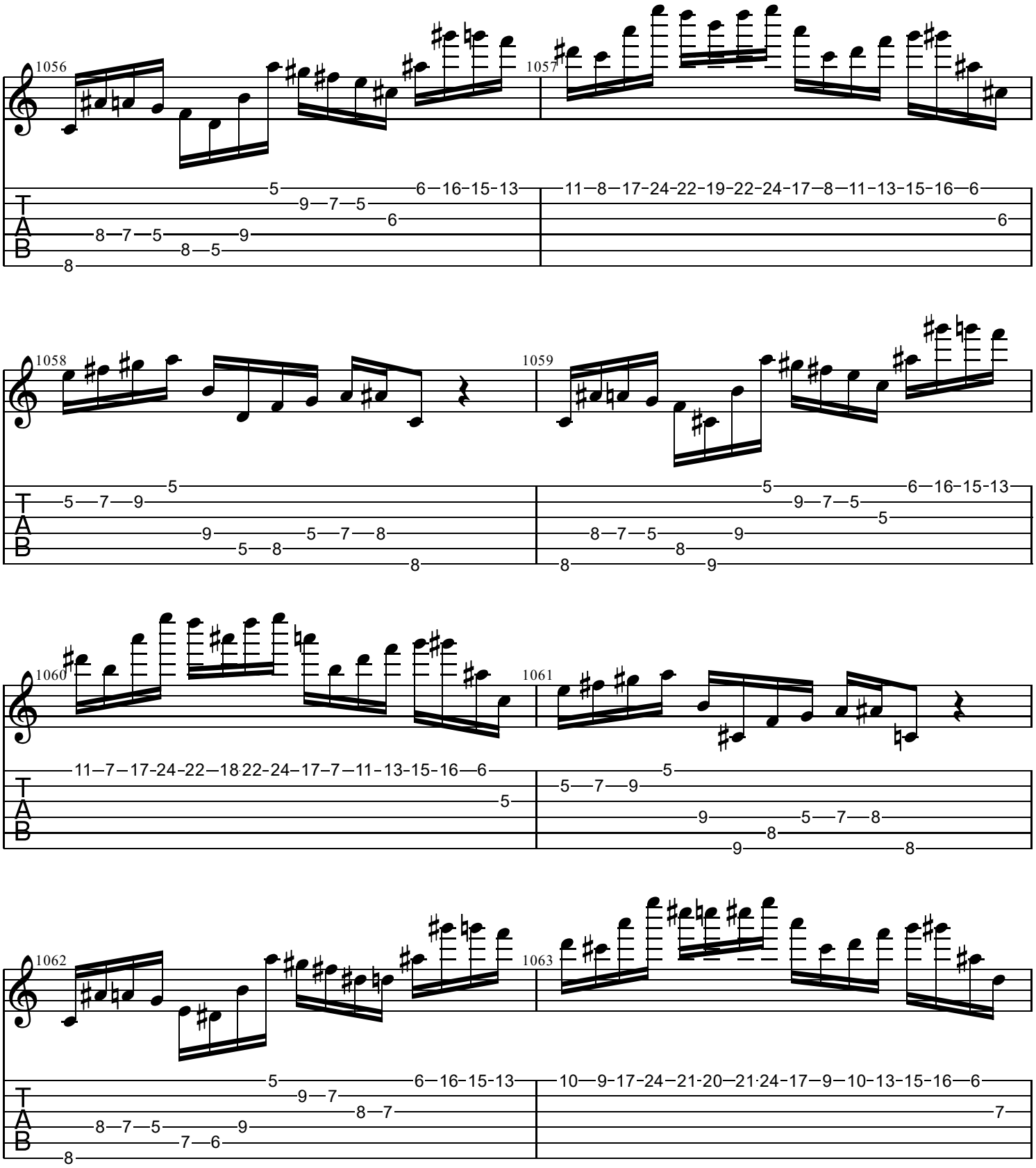
1056
1057
1058
1059
1060
1061
1062
1063
T
A
B

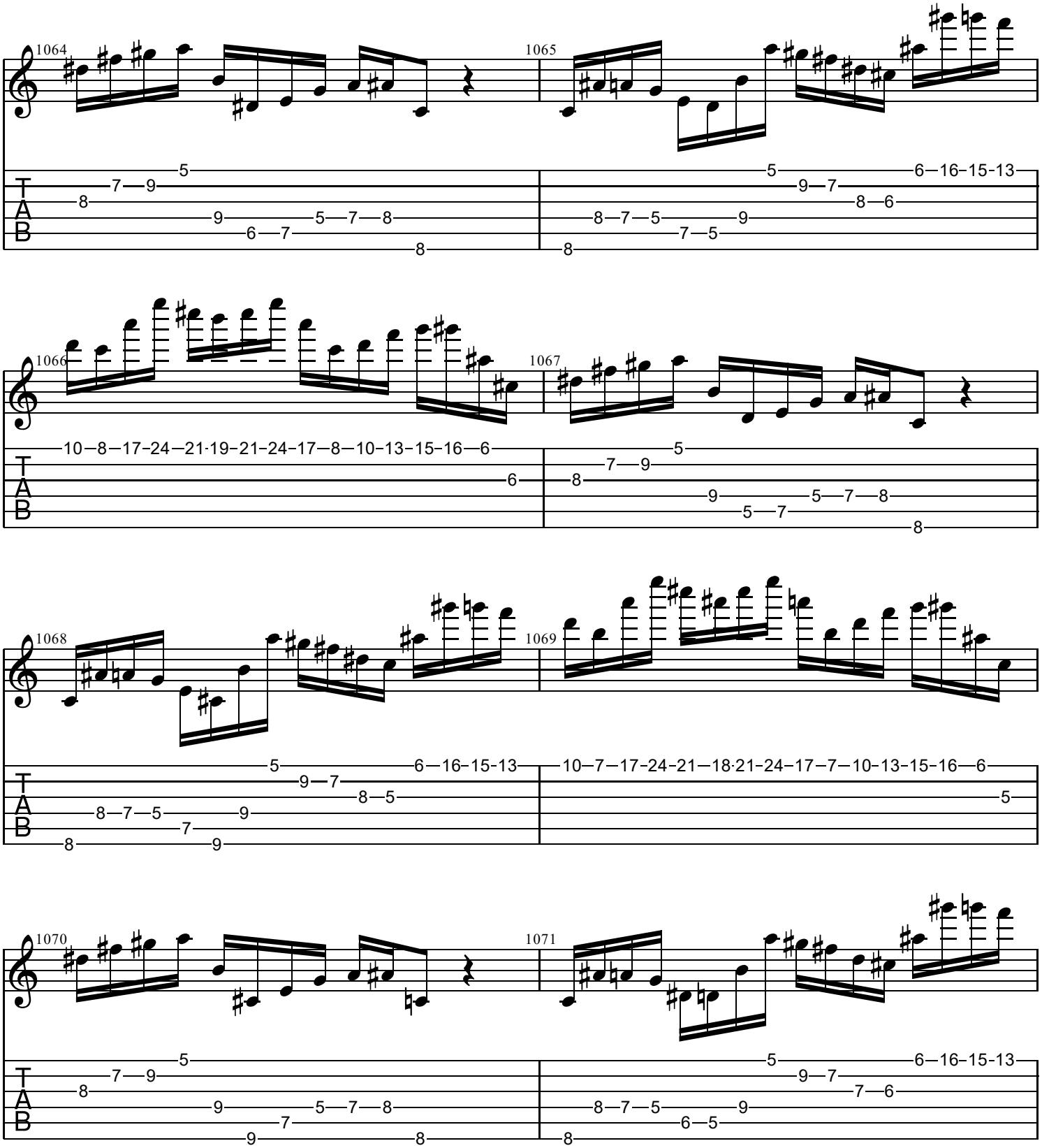
1064
1065
1066
1067
1068
1069
1070
1071
T
A
B

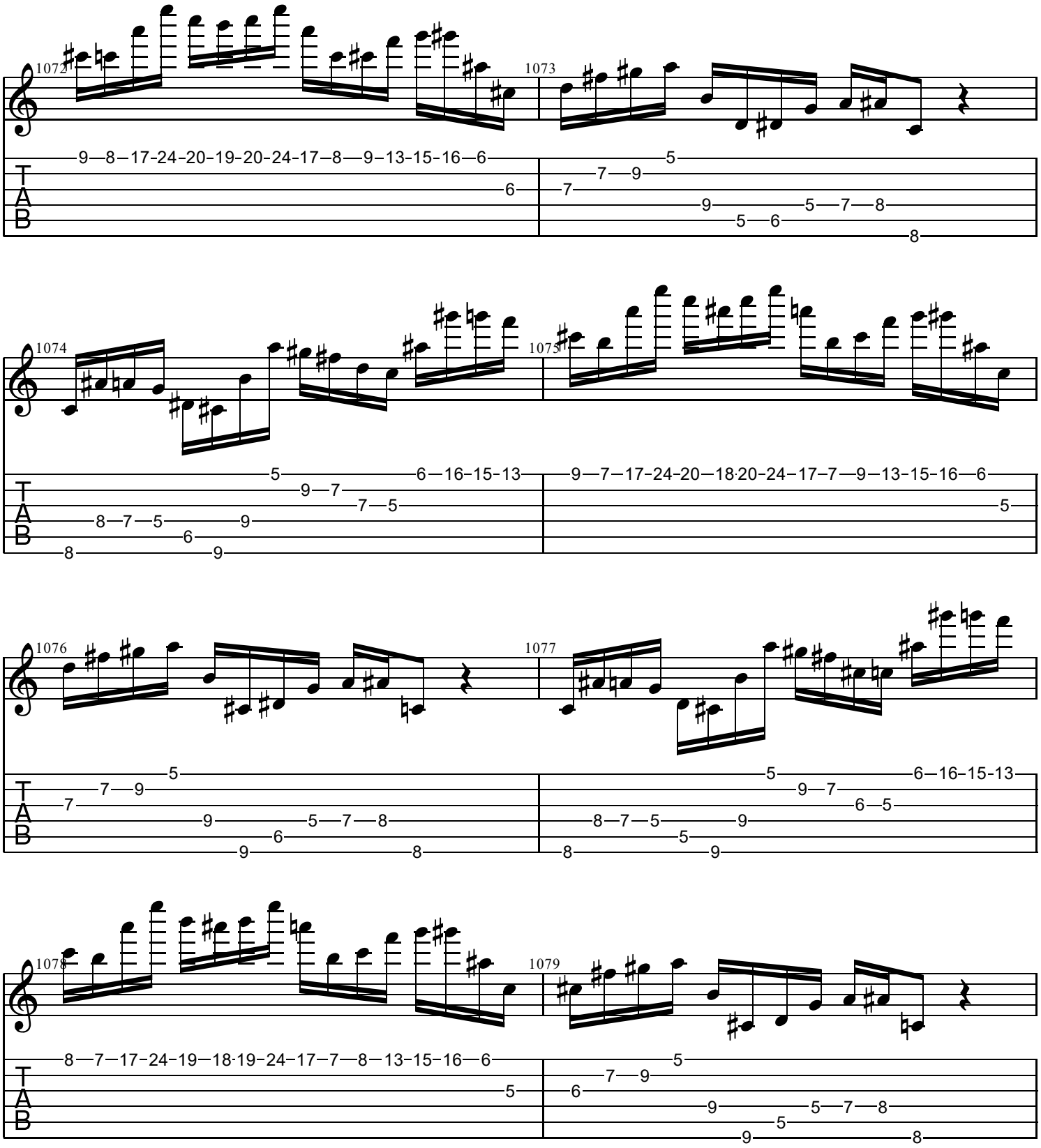
1072
1073
1074
1075
1076
1077
1078
1079
T
A
B

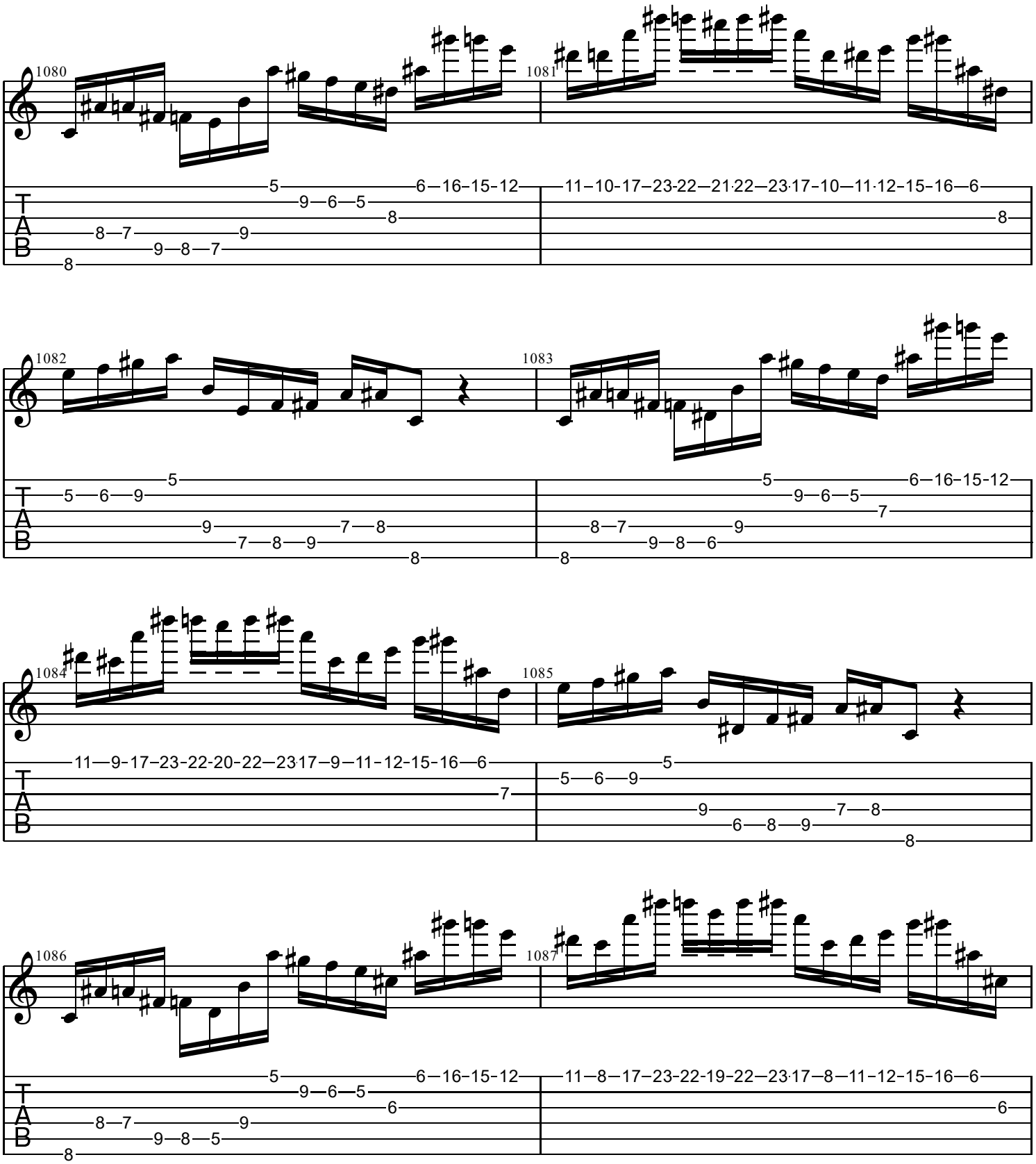
1080
1081
1082
1083
1084
1085
1086
1087
T
A
B

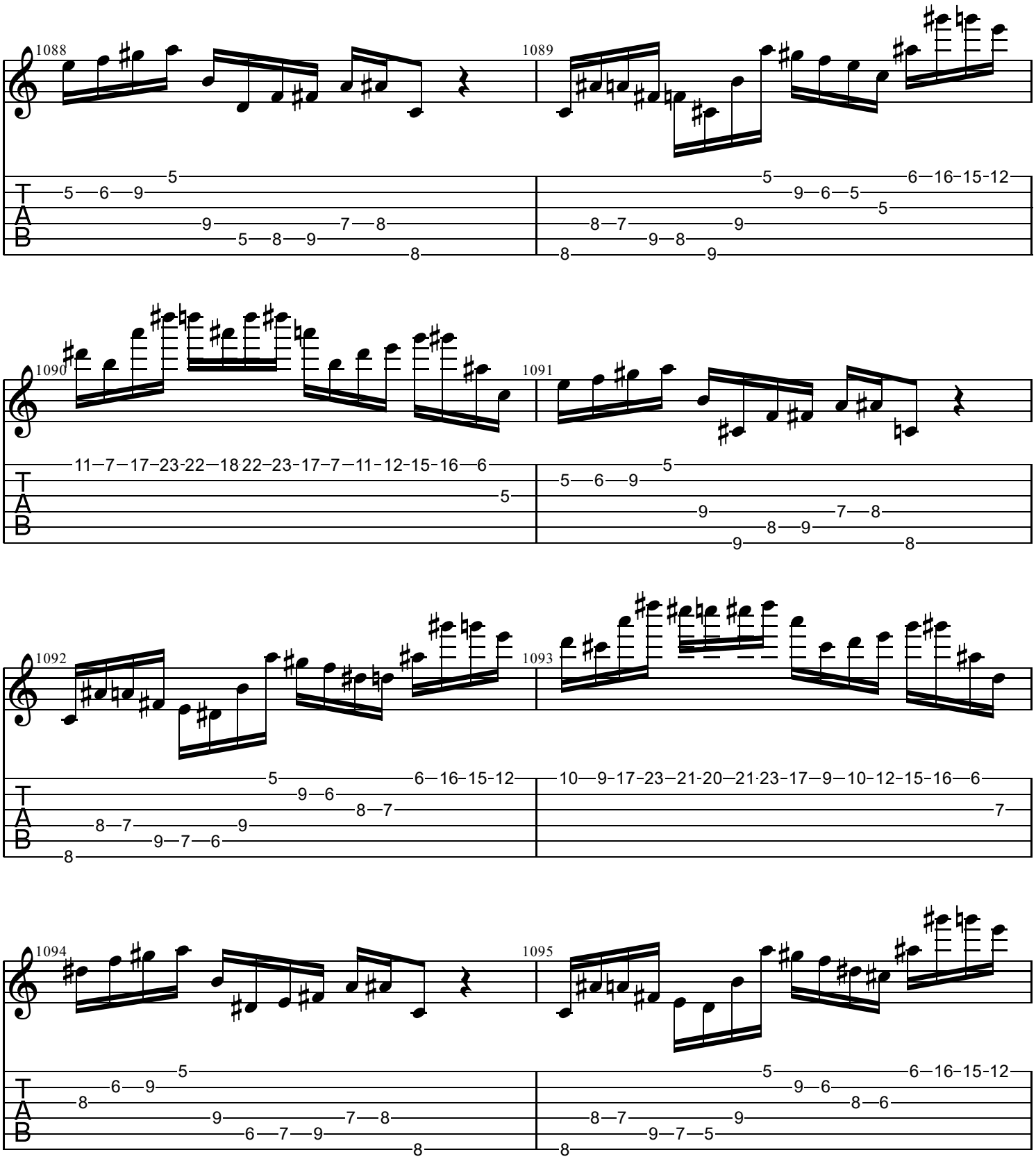
1088
1089
1090
1091
1092
1093
1094
1095
T
A
B

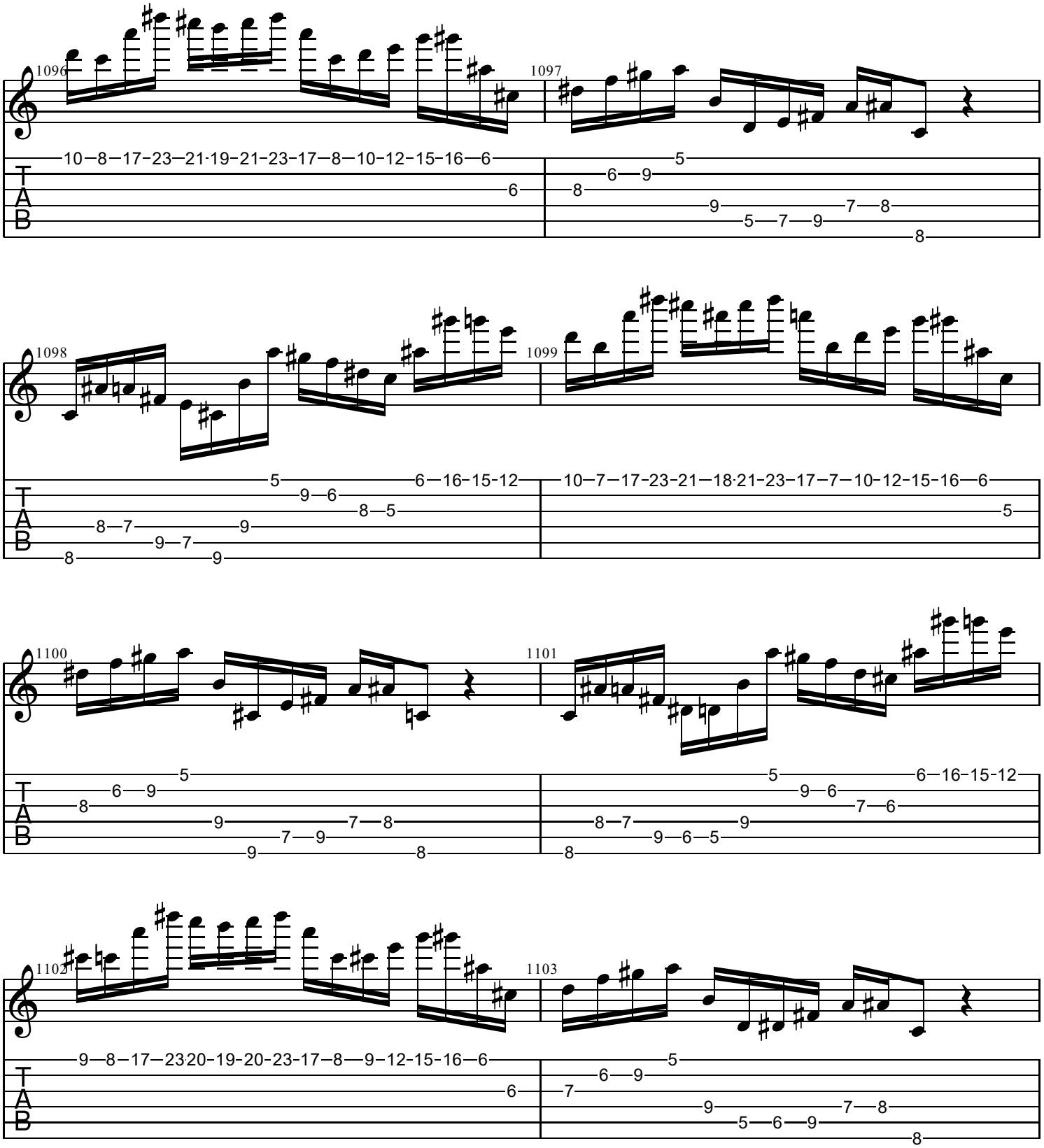
1096
1097
1098
1099
1100
1101
1102
1103
T
A
B

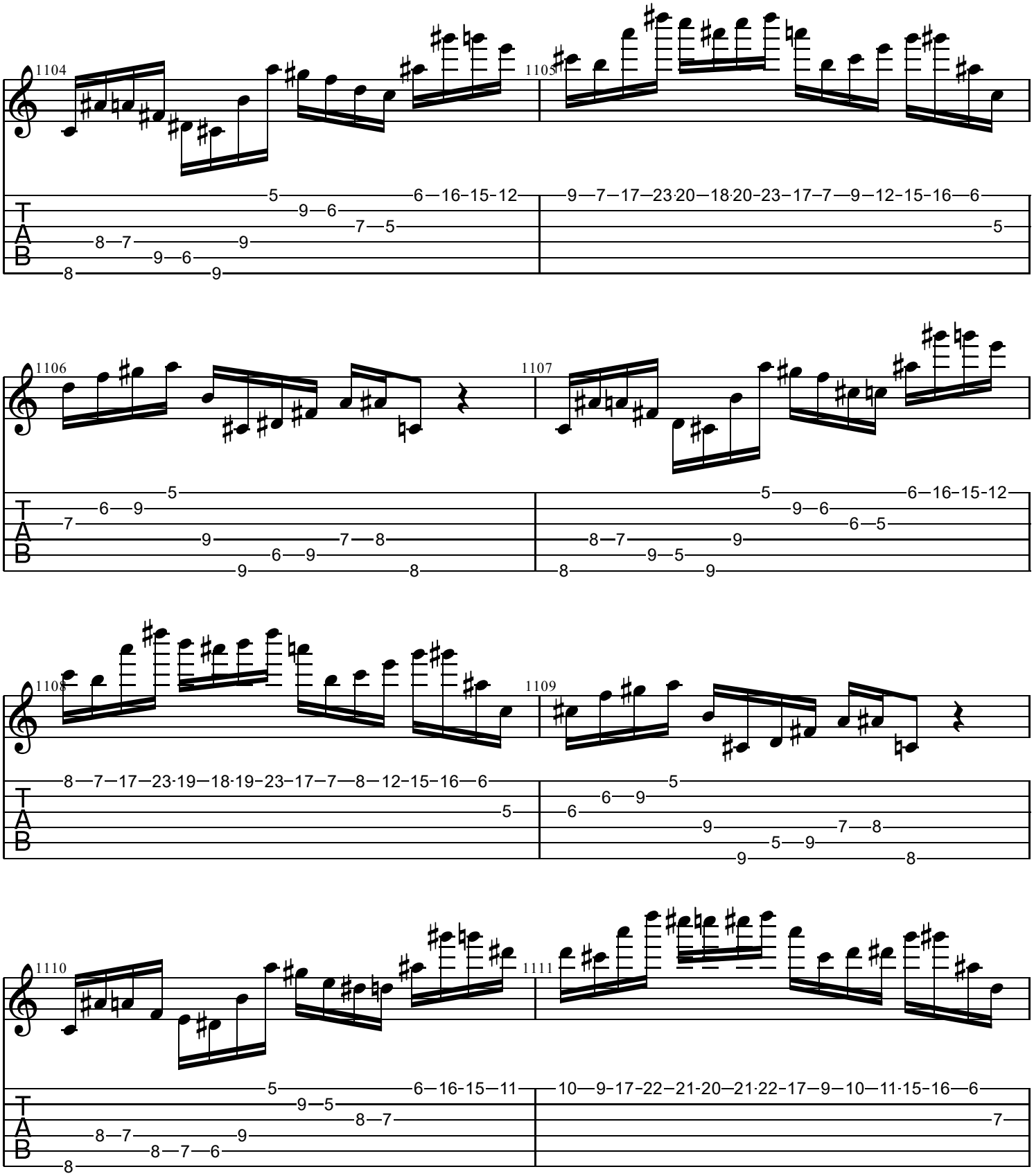
1104
1105
1106
1107
1108
1109
1110
1111
T
A
B

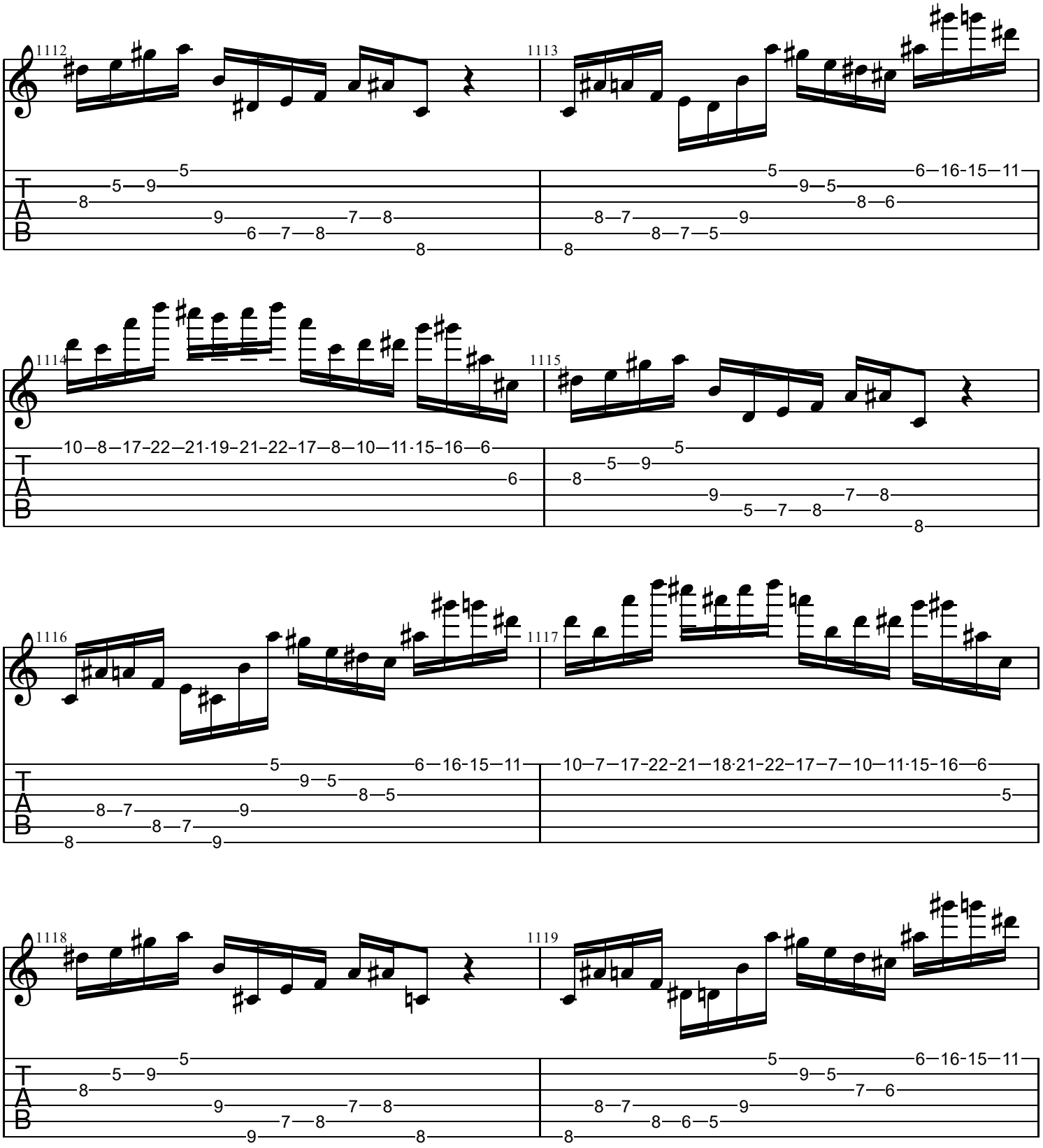
1112
1113
1114
1115
1116
1117
1118
1119
T
A
B

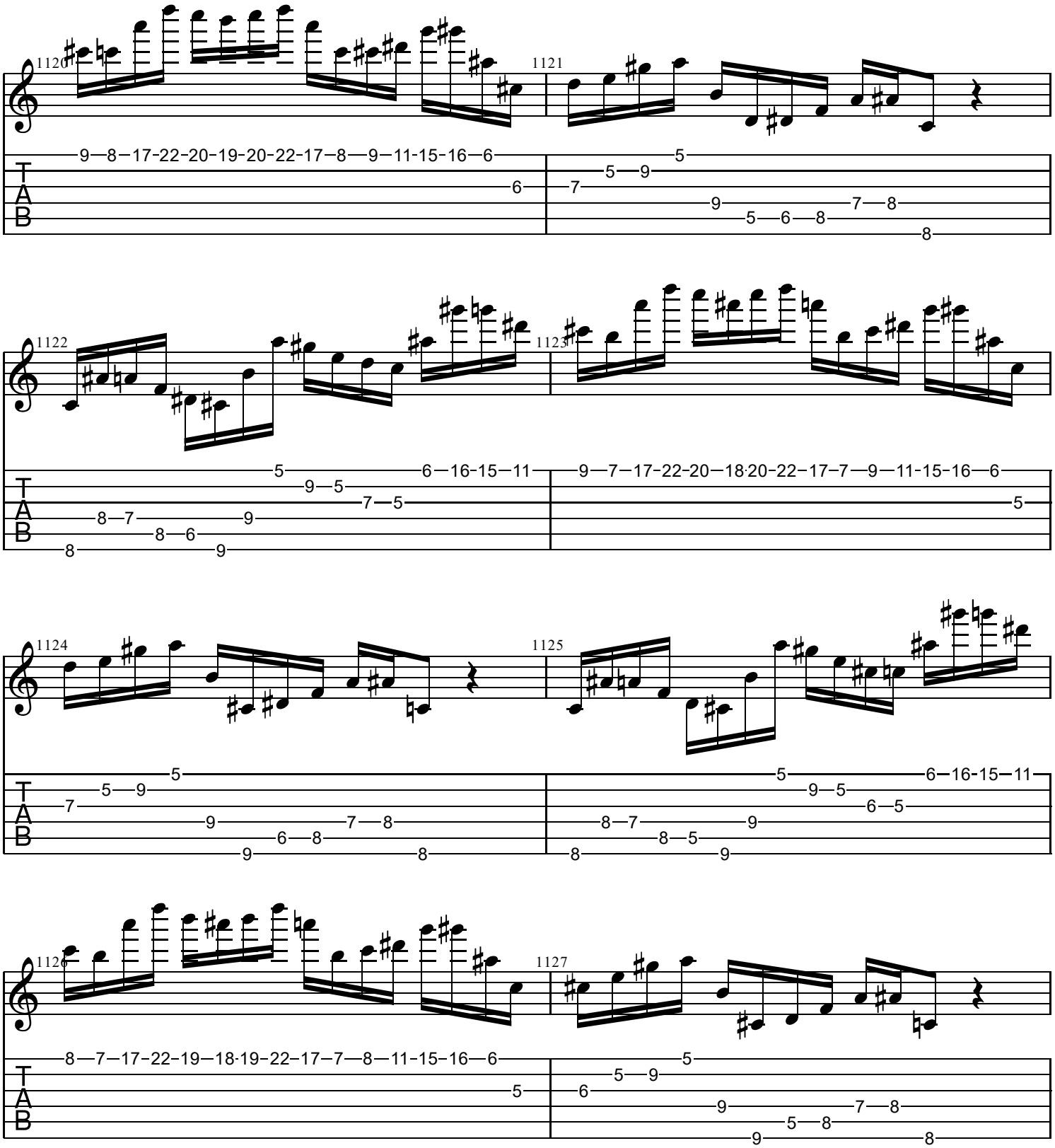
1120
9—8—17-22-20-19-20-22-17—8—9—11-15-16—6
6
1121
5
5—9
7
9
7—8
5—6—8
8
1122
5
6—16-15—11
9—5
7—5
8—7
9
8—6
8
9
1123
9—7—17-22-20—18·20-22—17—7—9—11-15-16—6
5
1124
5
5—9
7
9
7—8
6—8
9
8
1125
5
6—16-15—11
9—5
6—5
8—7
9
8—5
8
9
1126
8—7—17-22-19—18·19-22—17—7—8—11-15-16—6
5
1127
5
5—9
6
9
7—8
5—8
9
8

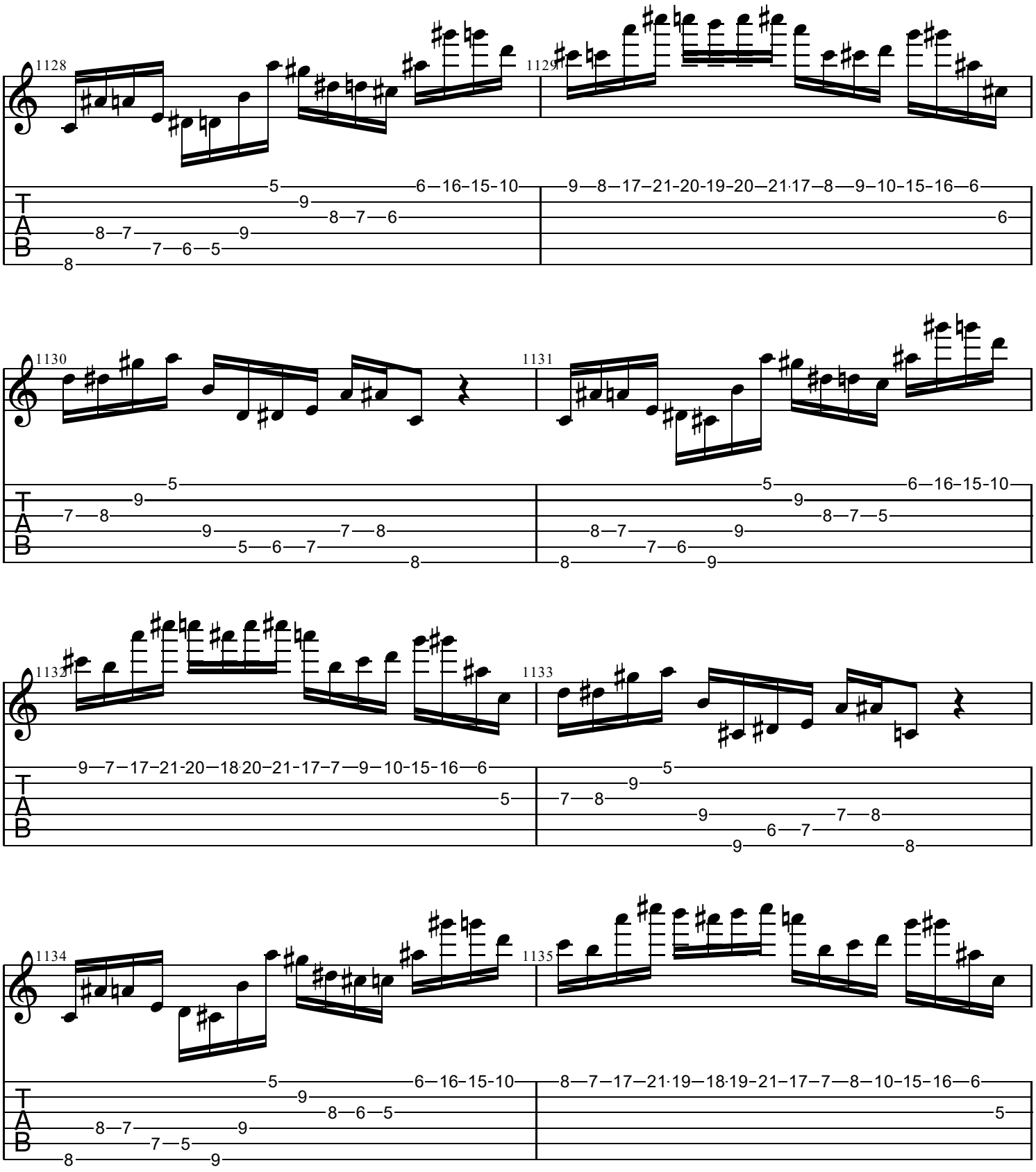
1128
1129
1130
1131
1132
1133
1134
1135
T
A
B

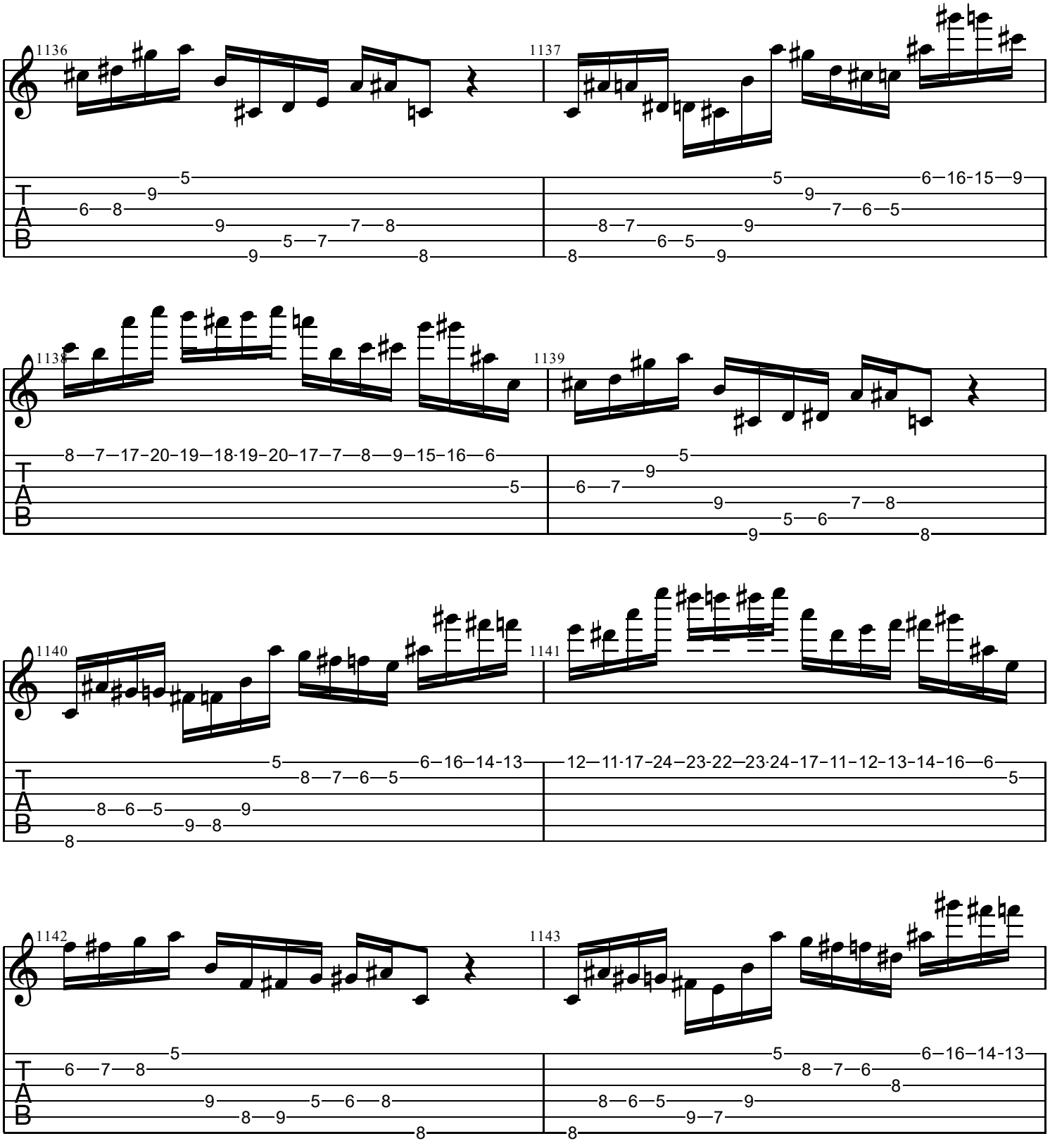
1136
1137
1138
1139
1140
1141
1142
1143
T
A
B

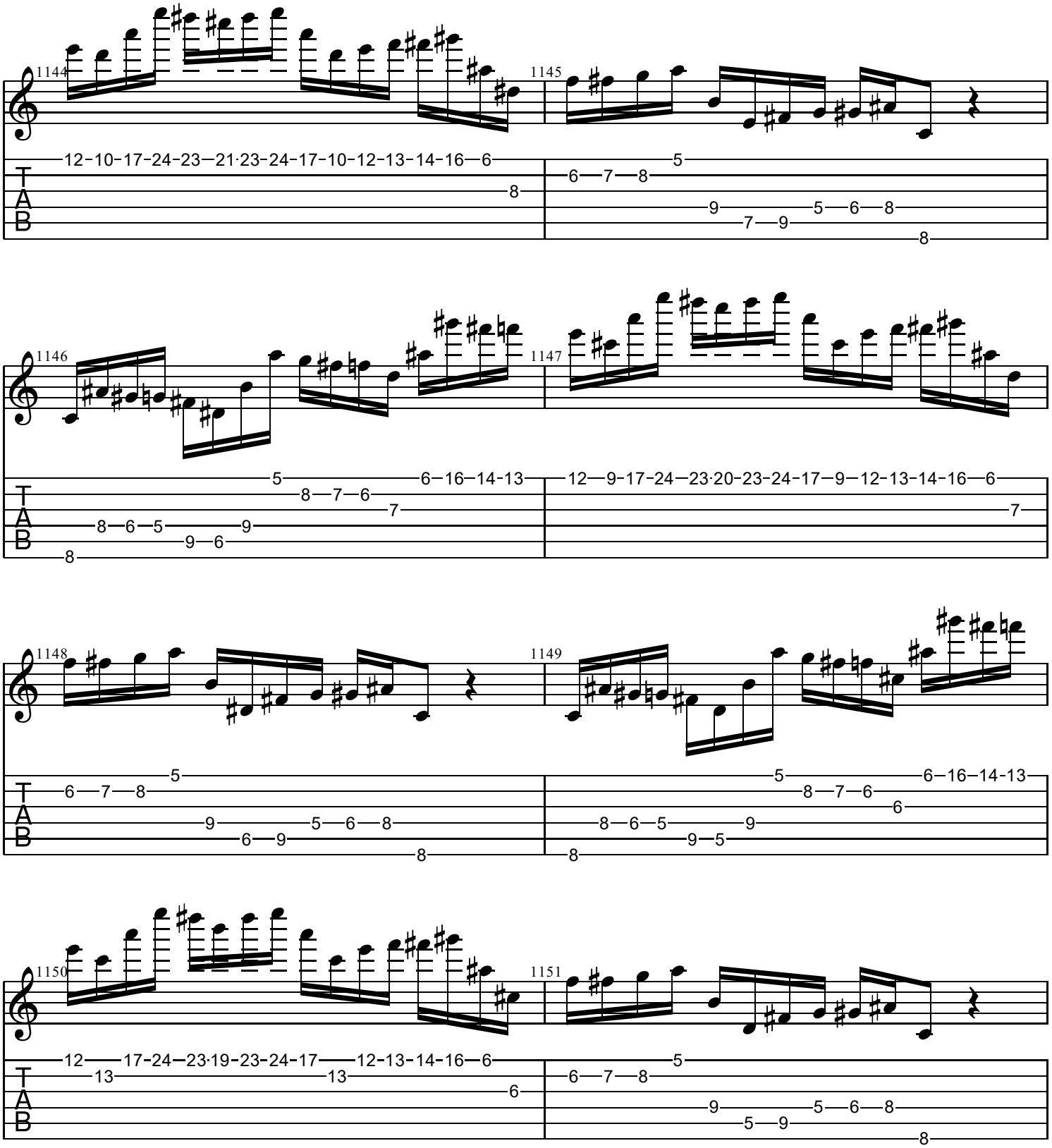
1144
1145
12-10-17-24-23-21-23-24-17-10-12-13-14-16-6
8
6-7-8
5
9
7-9
5-6-8
8
1146
1147
5
6-16-14-13
8-7-6
7
8-6-5
9
9-6
8
12-9-17-24-23-20-23-24-17-9-12-13-14-16-6
7
1148
1149
5
6-7-8
9
5-6-8
6-9
8
5
6-16-14-13
8-7-6
6
8-6-5
9
9-5
8
1150
1151
12
17-24-23-19-23-24-17
12-13-14-16-6
13
13
6
5
6-7-8
9
5-6-8
5-9
8

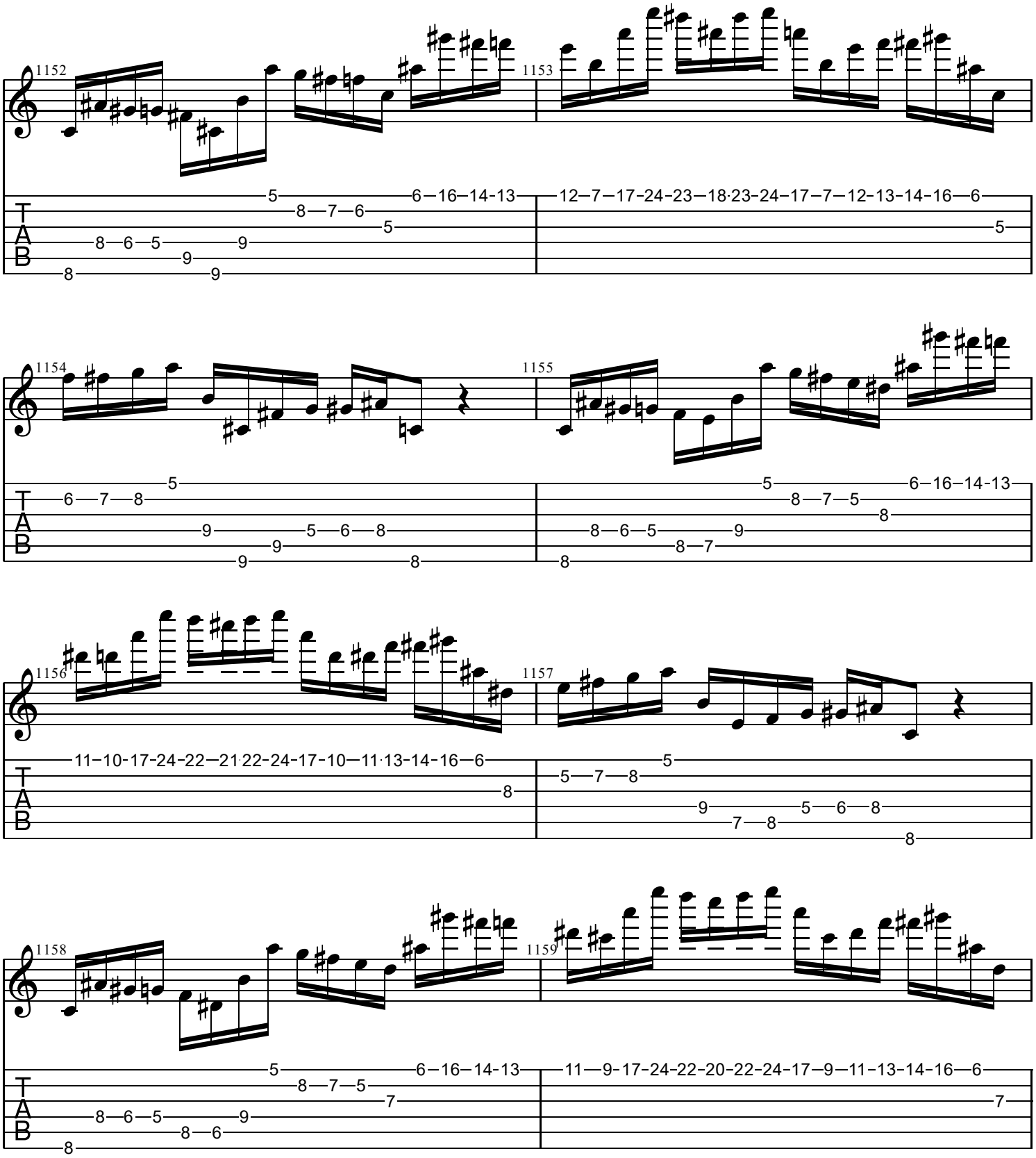
1152
1153
1154
1155
1156
1157
1158
1159
T
A
B

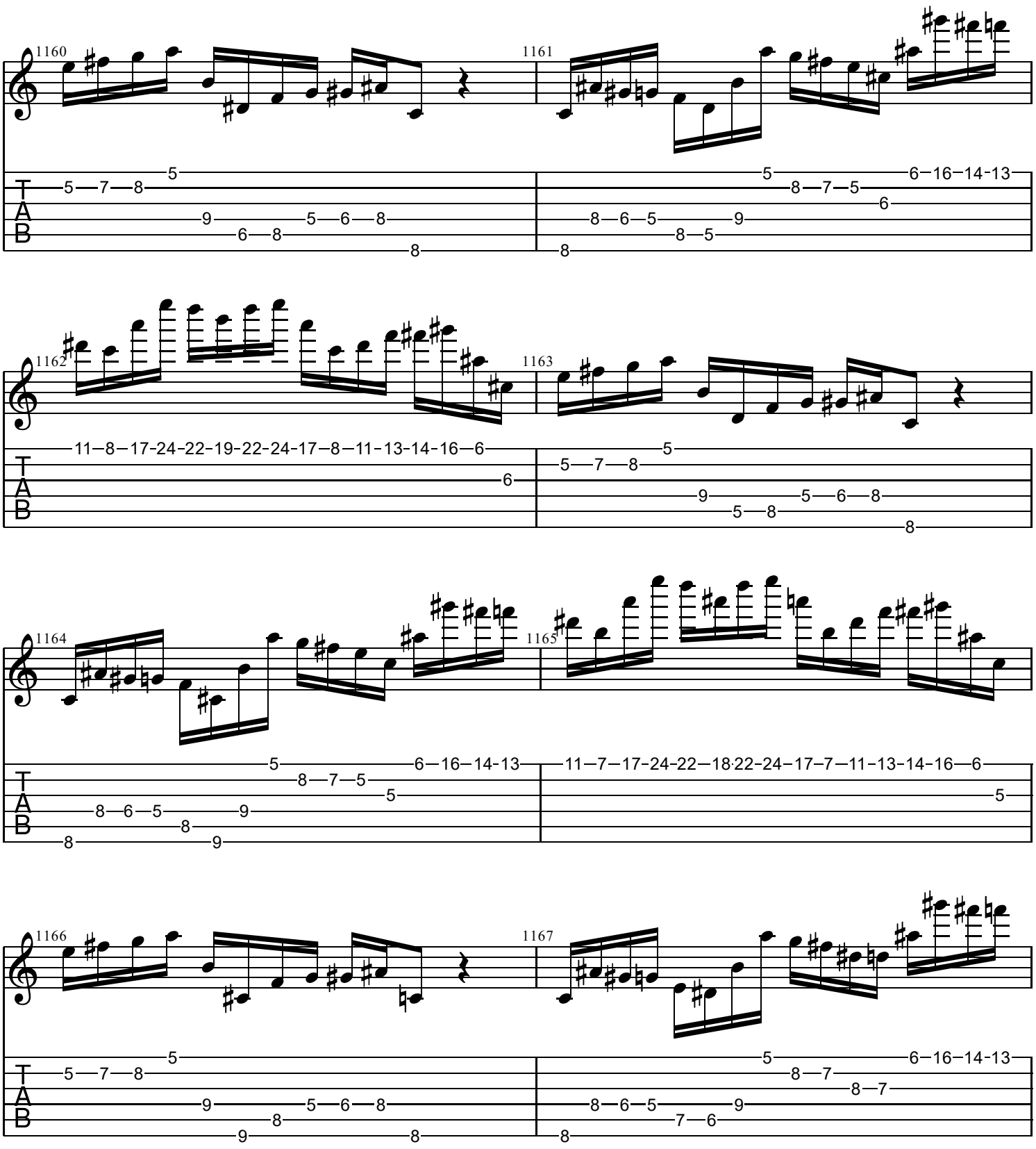
1160
1161
1162
1163
1164
1165
1166
1167
T
A
B

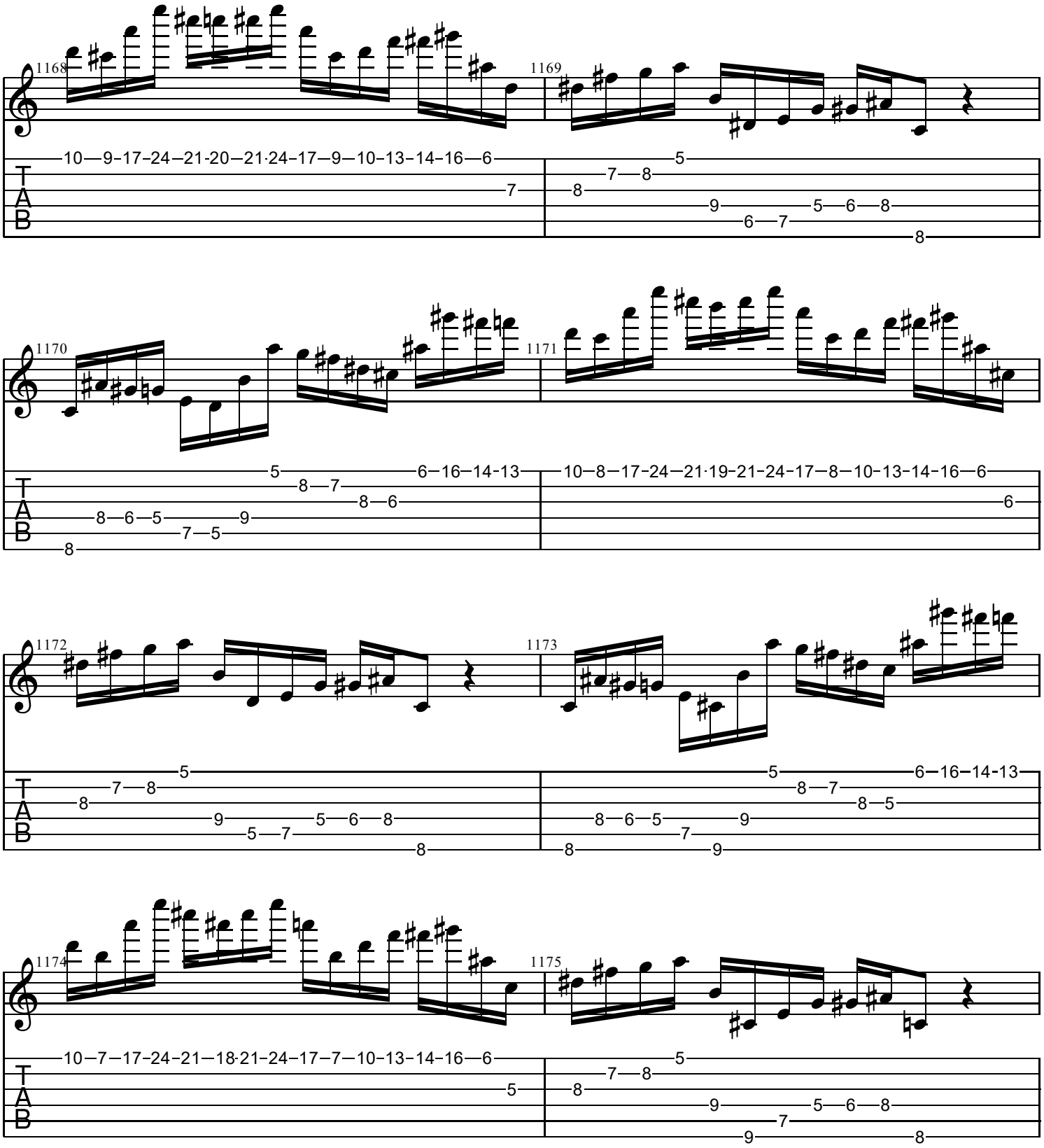
1168
1169
1170
1171
1172
1173
1174
1175
T
A
B

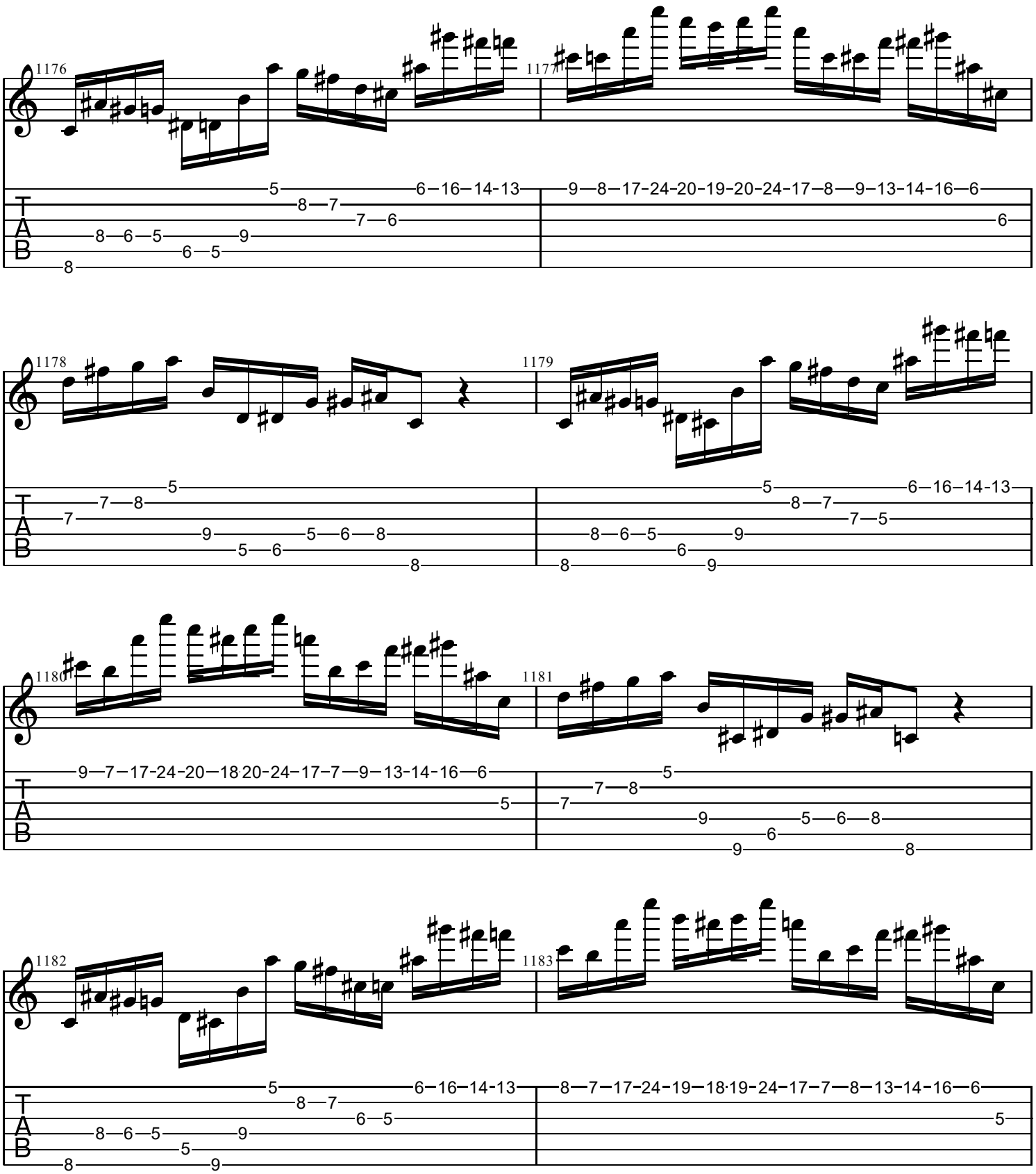
1176
1177
1178
1179
1180
1181
1182
1183
T
A
B

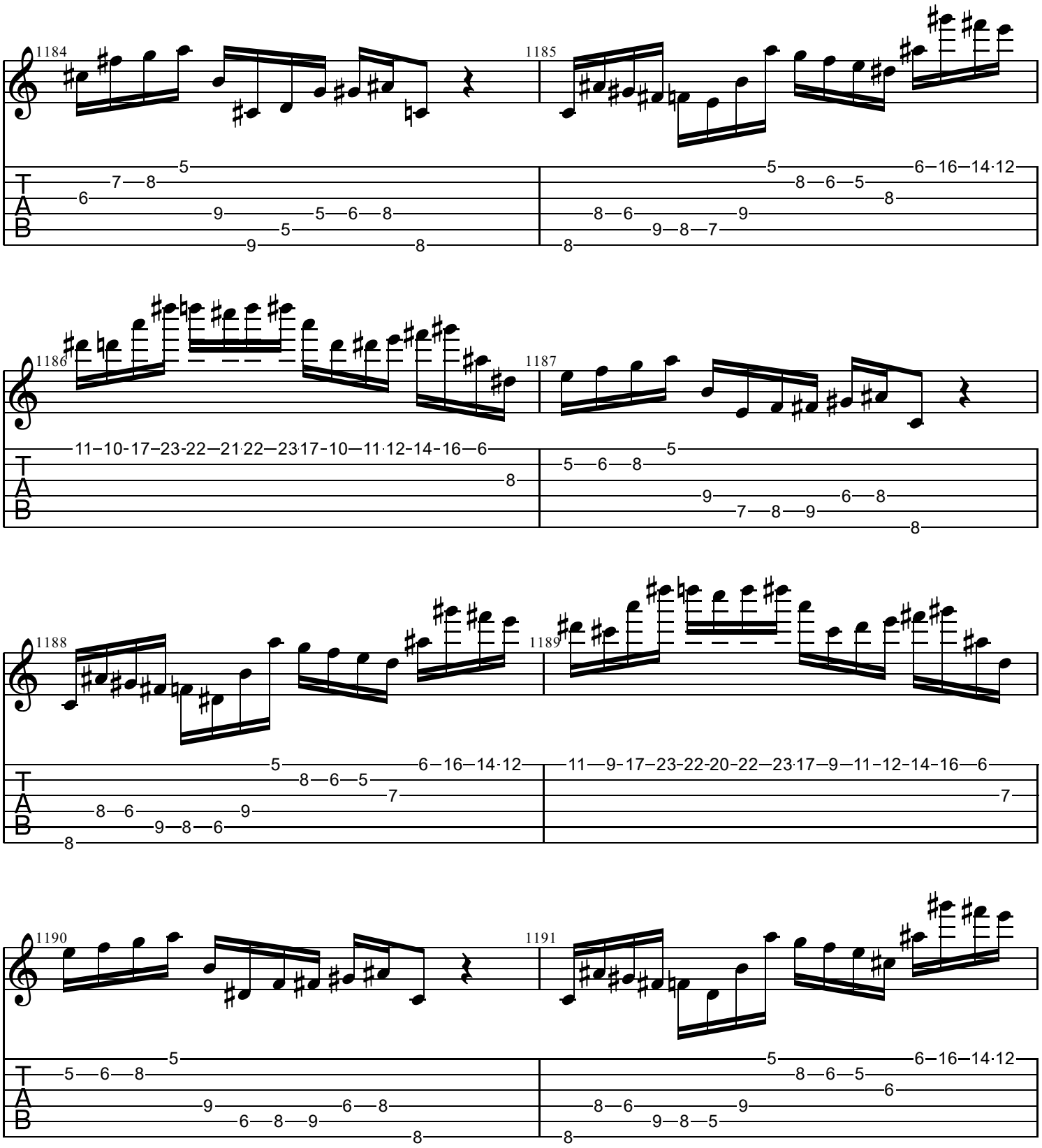
1184
1185
1186
1187
1188
1189
1190
1191
T
A
B

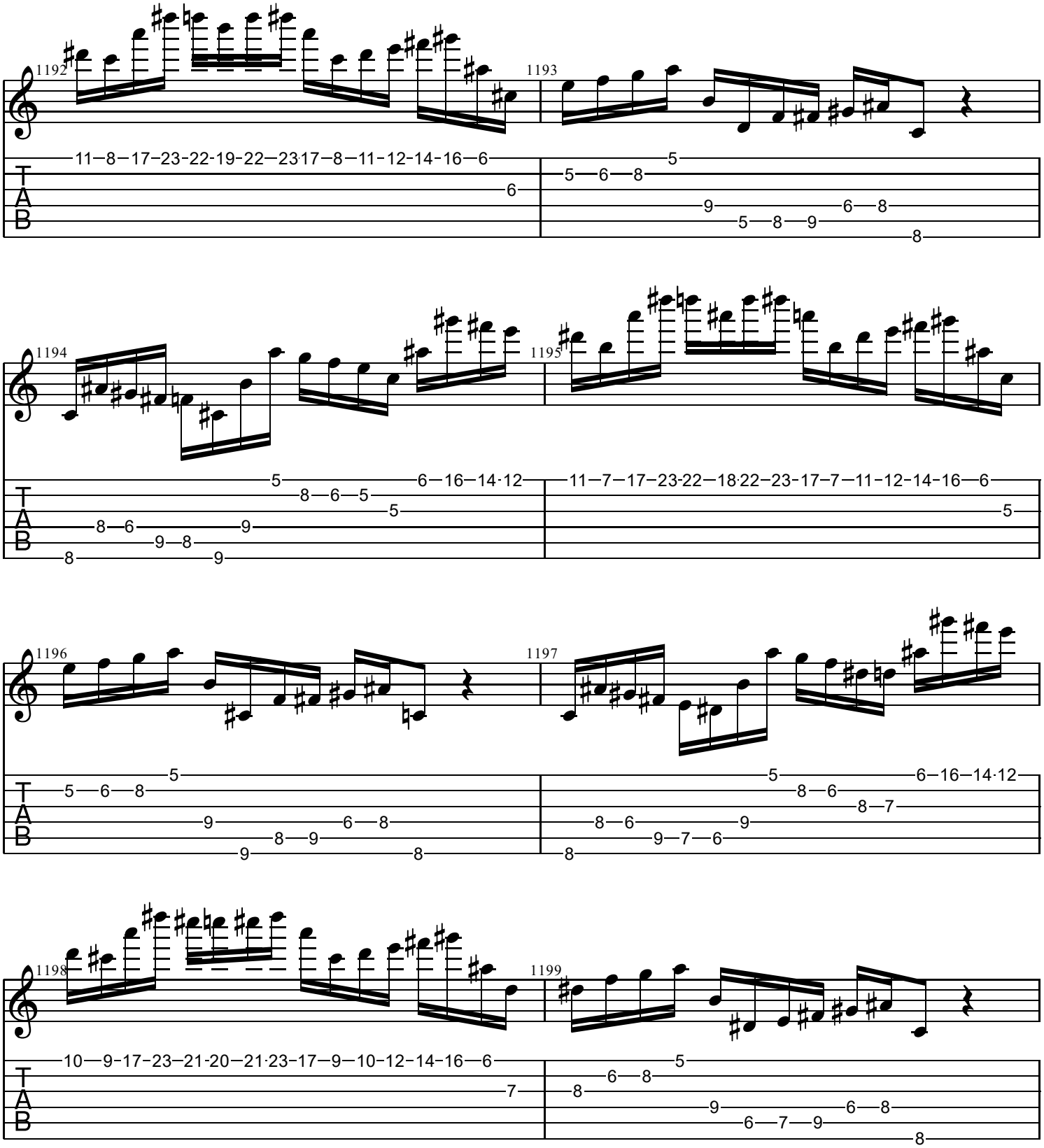
1192
1193
1194
1195
1196
1197
1198
1199
T
A
B

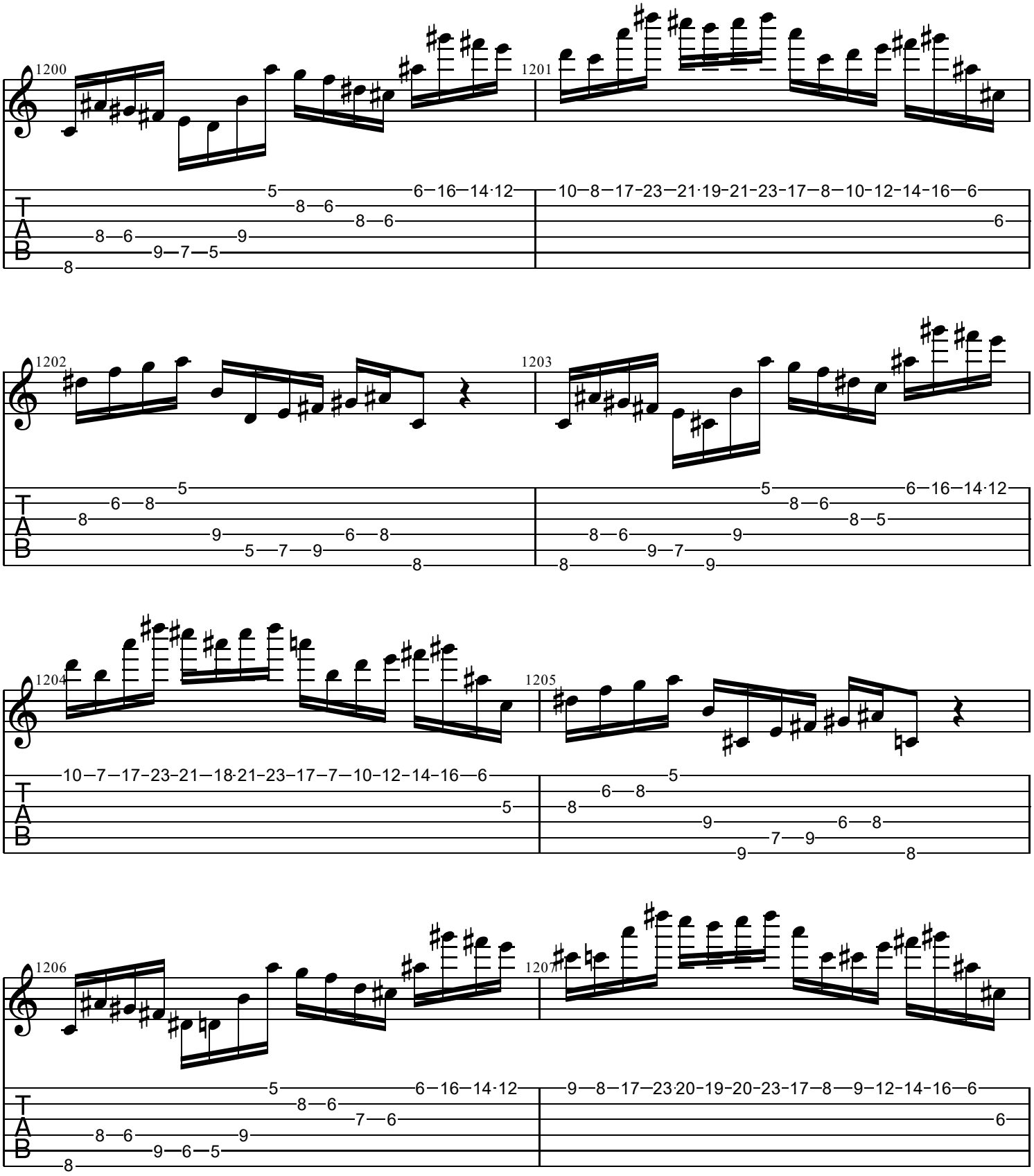
1200
1201
1202
1203
1204
1205
1206
1207

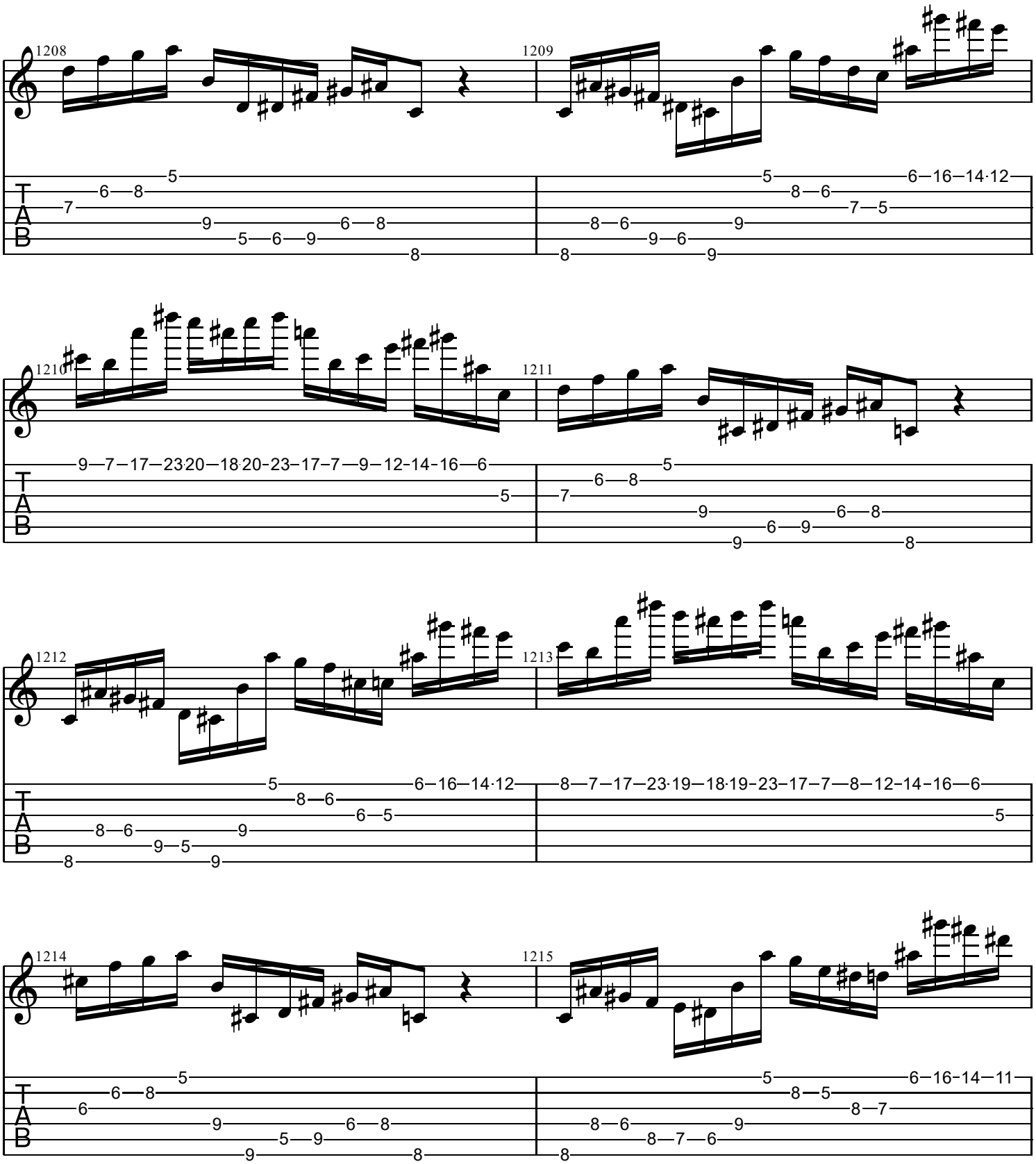
1208
1209
1210
1211
1212
1213
1214
1215
T
A
B

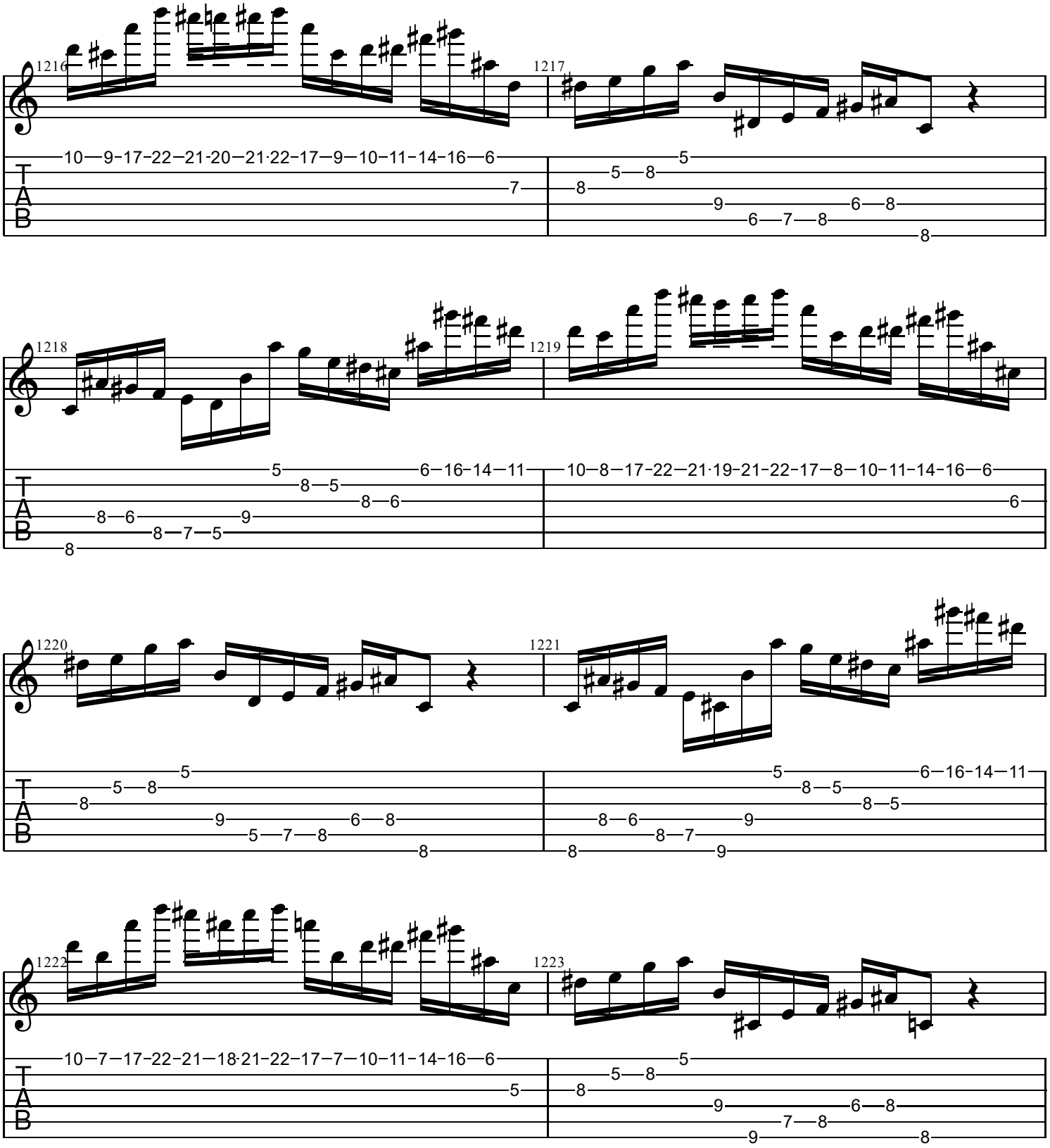
1216
1217
1218
1219
1220
1221
1222
1223
T
A
B

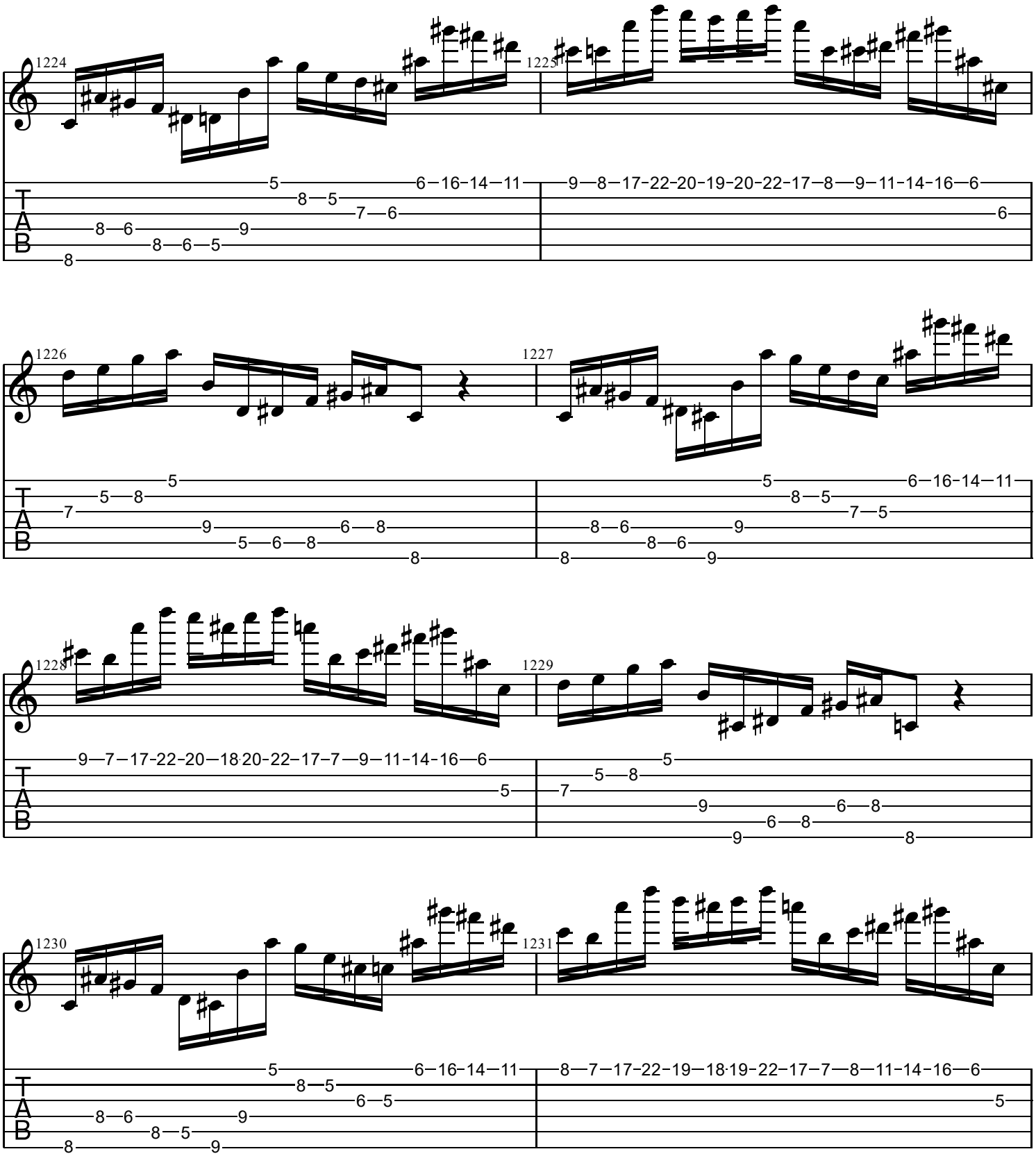
1224
1225
1226
1227
1228
1229
1230
1231
T
A
B

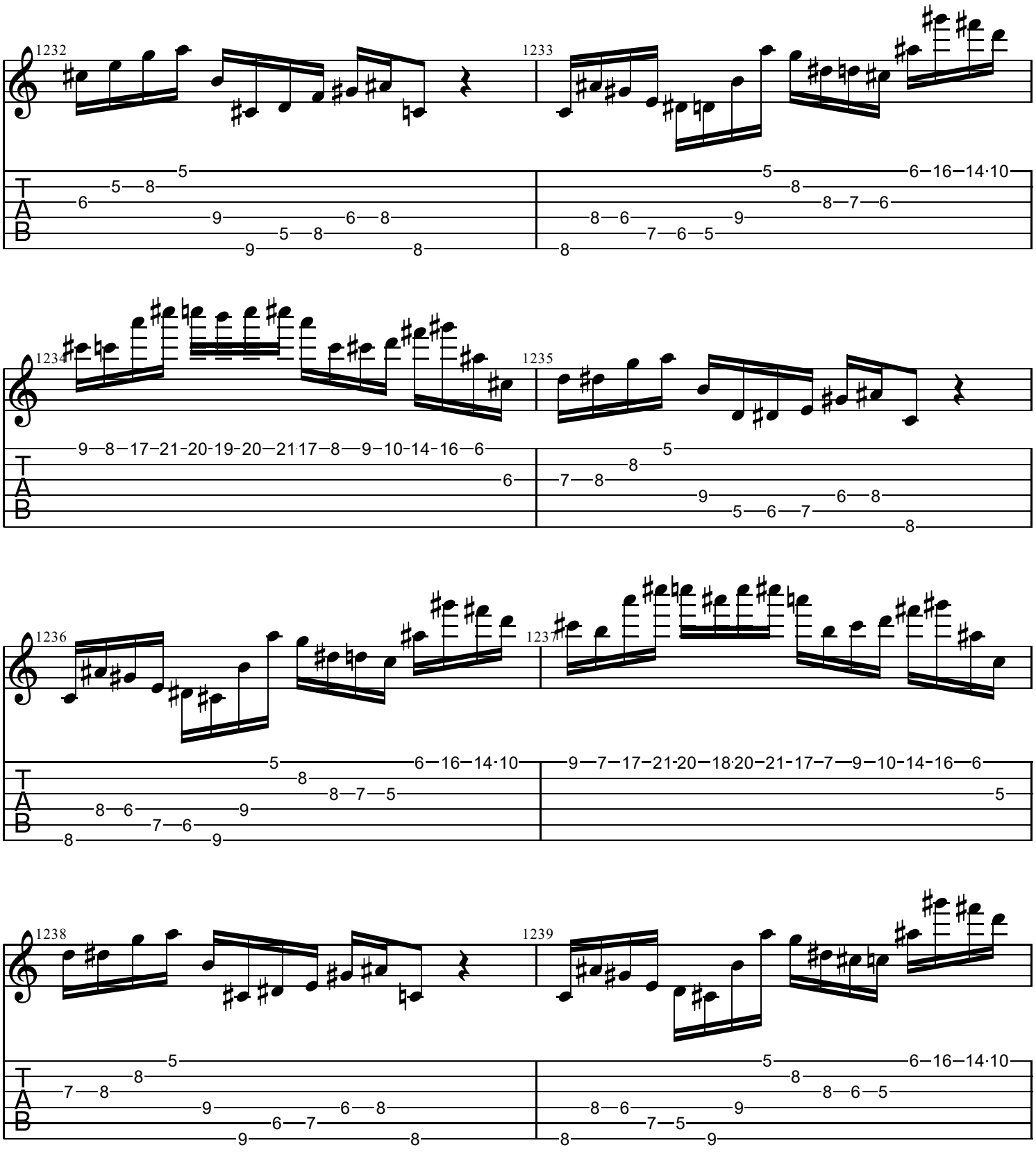
1232
1233
1234
1235
1236
1237
1238
1239
T
A
B

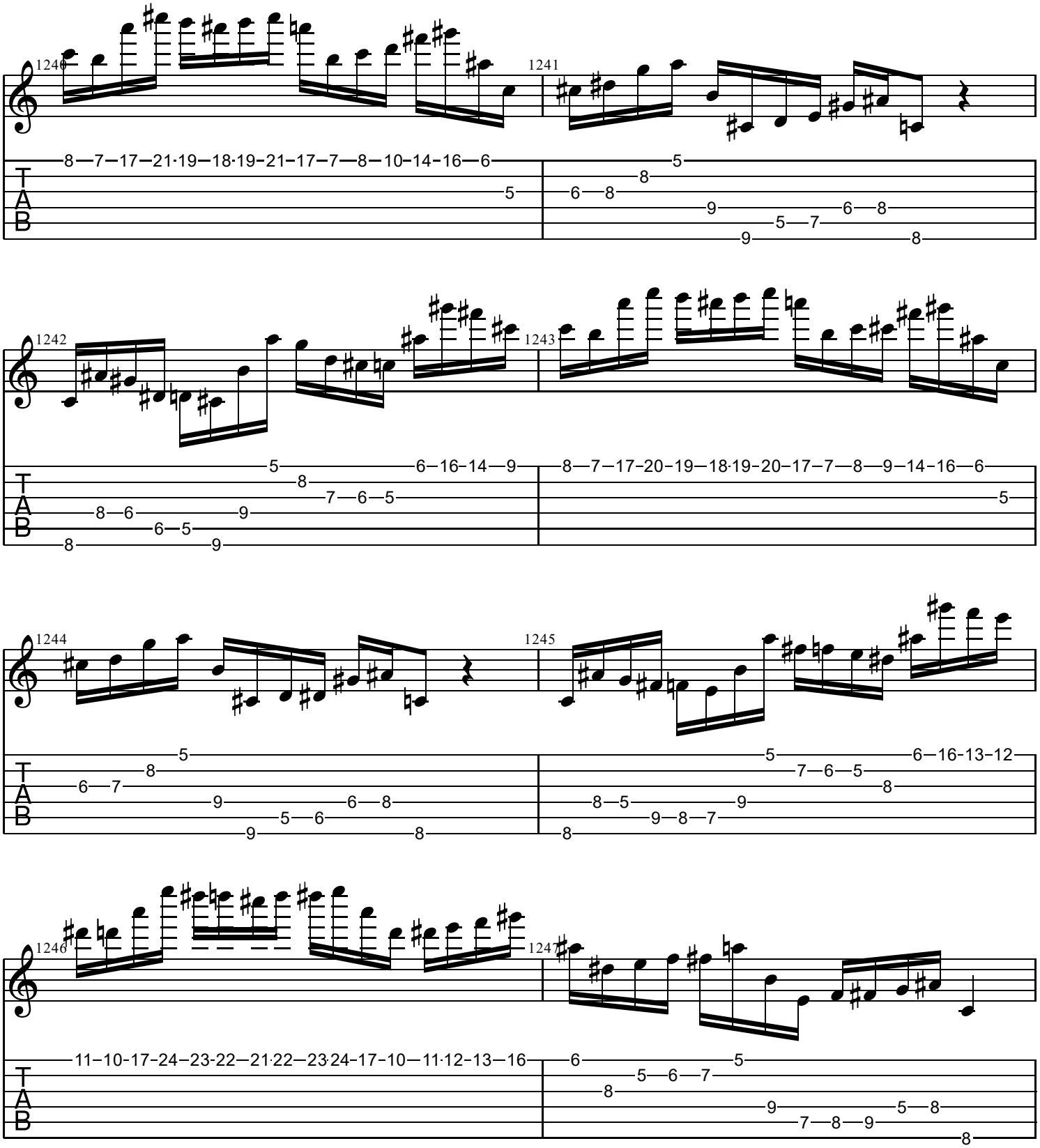
1240
1241
1242
1243
1244
1245
1246
1247
T
A
B

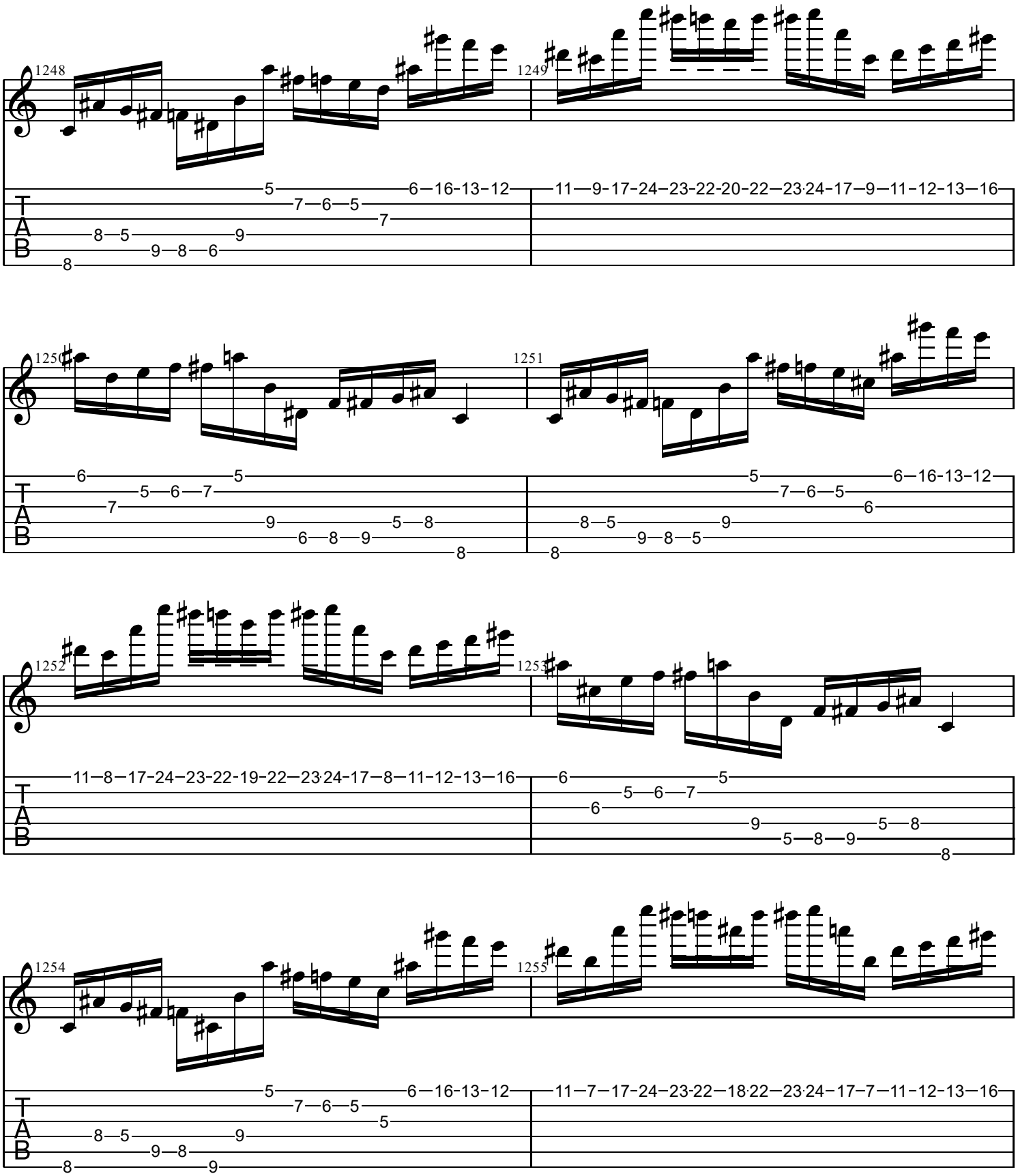
1248
1249
1250
1251
1252
1253
1254
1255
T
A
B

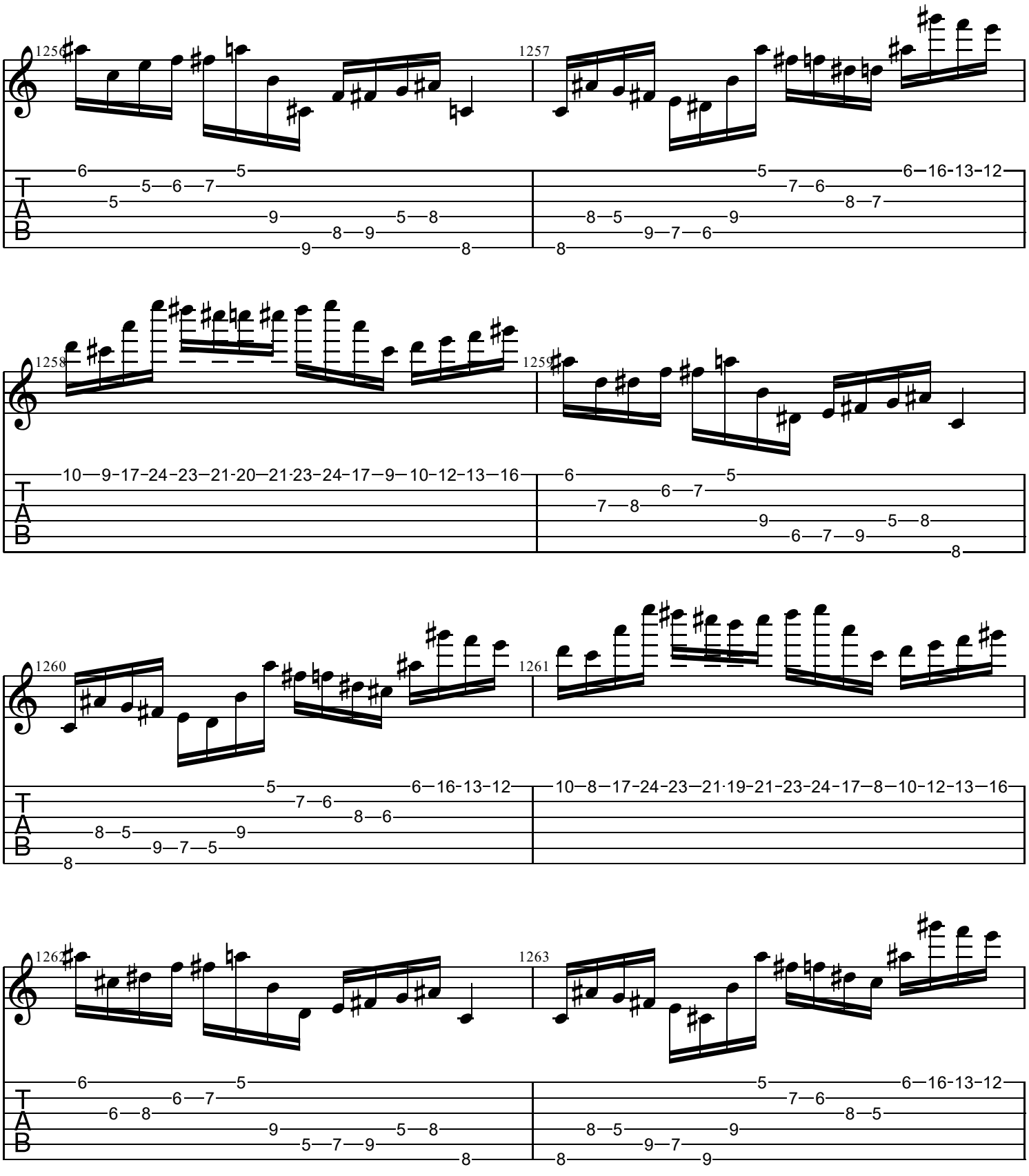
1256
1257
1258
1259
1260
1261
1262
1263
T
A
B

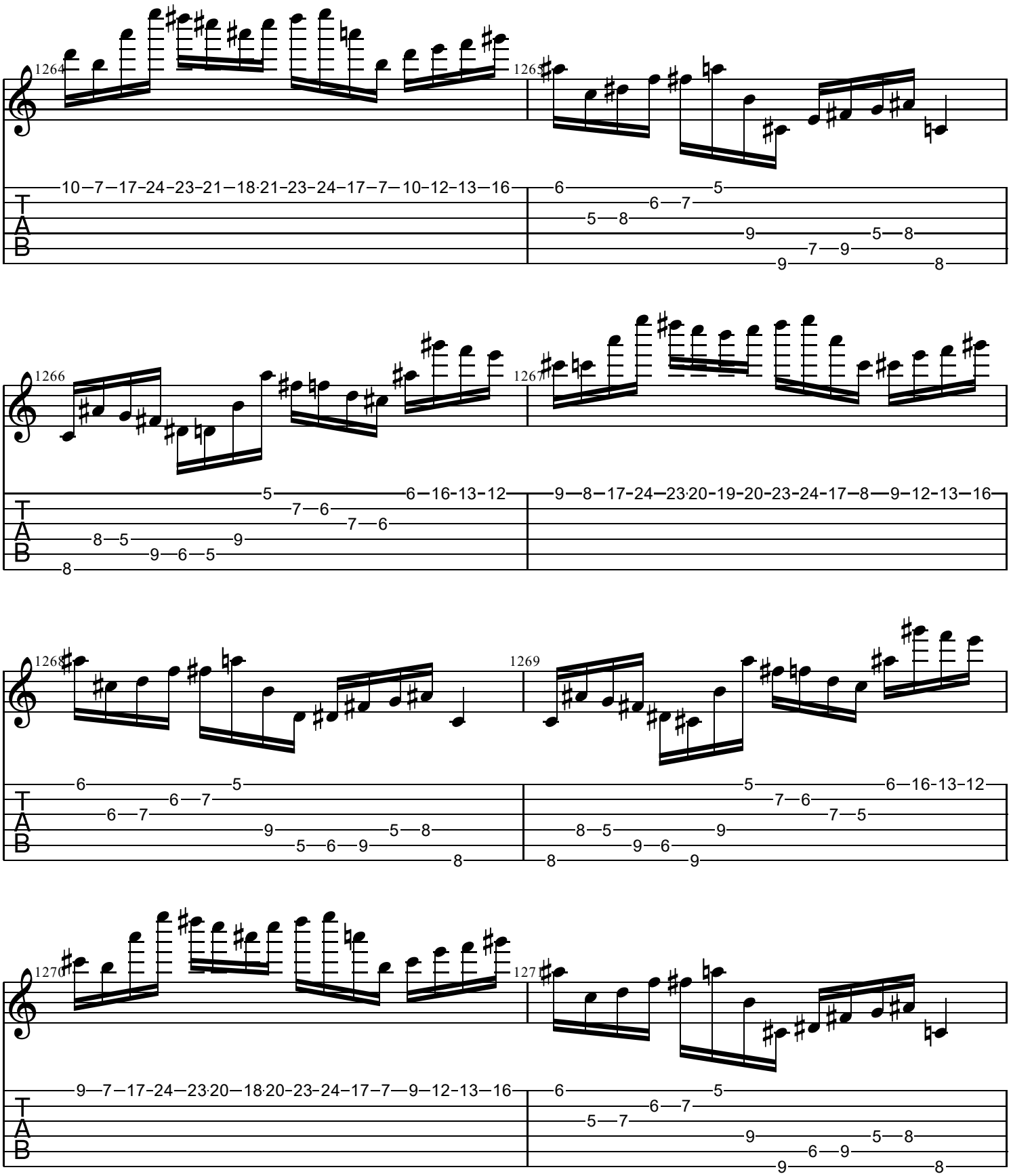
1264
1265
1266
1267
1268
1269
1270
1271
T
A
B

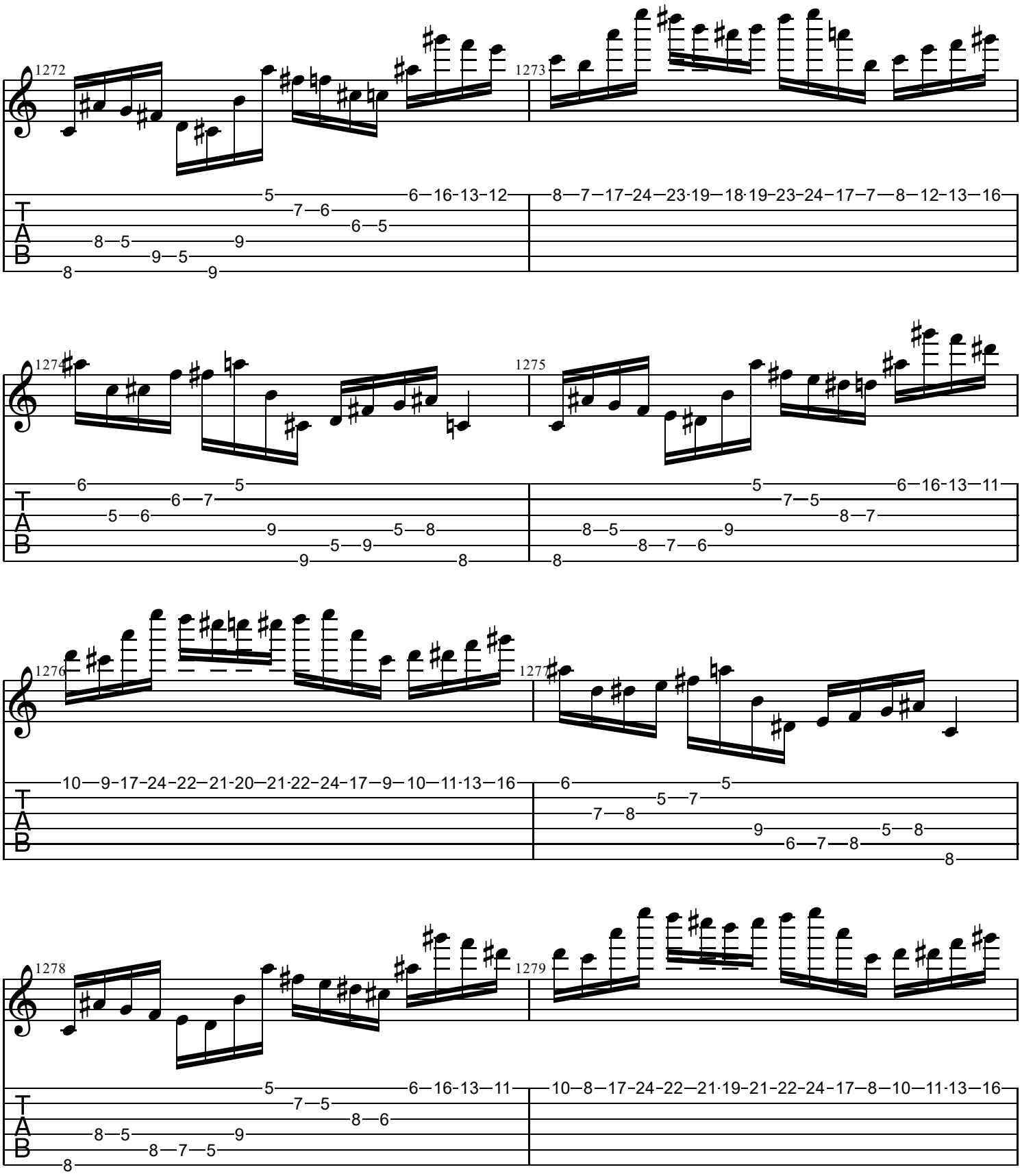
1272
1273
1274
1275
1276
1277
1278
1279
T
A
B

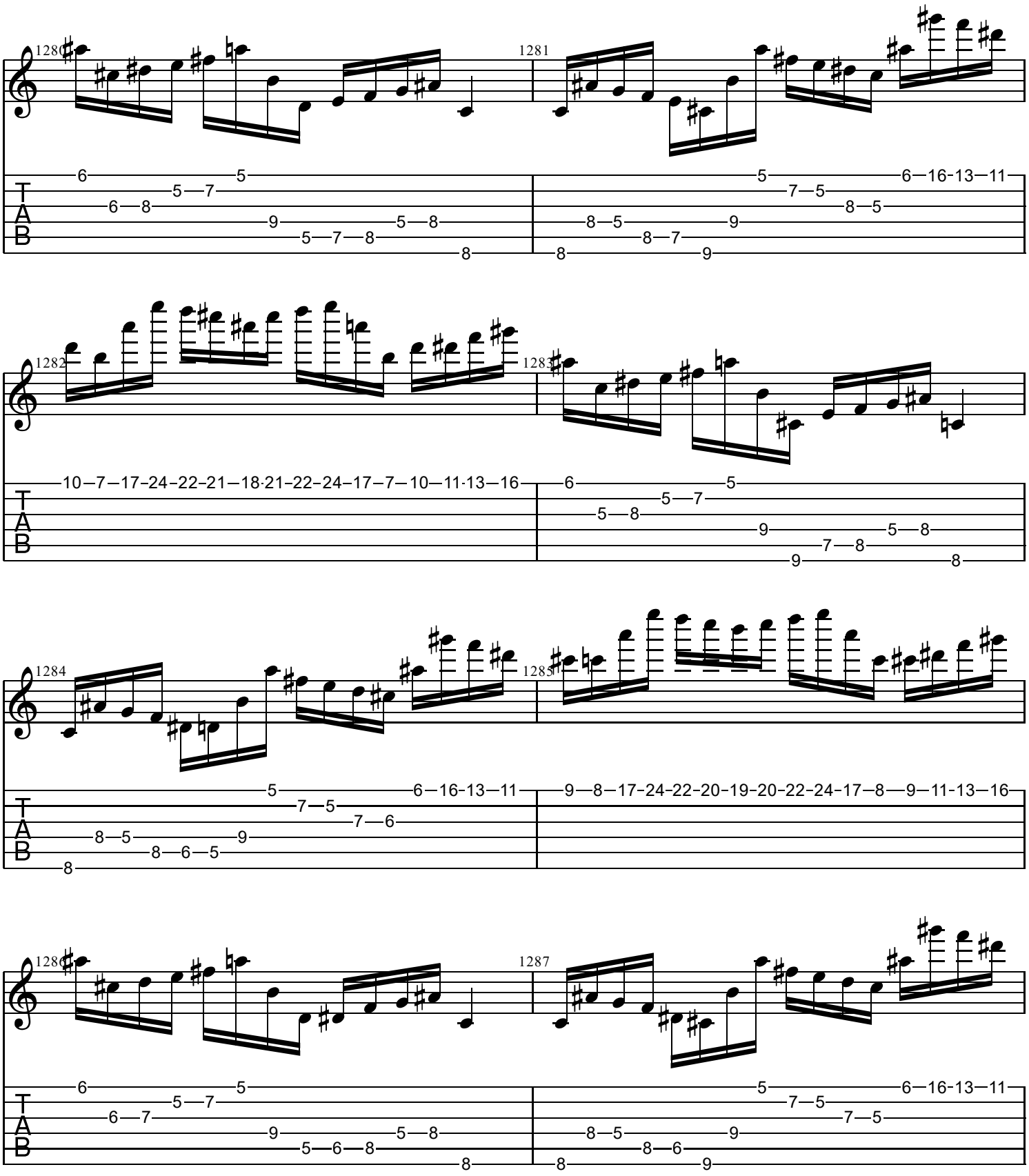
1280
1281
1282
1283
1284
1285
1286
1287
T
A
B

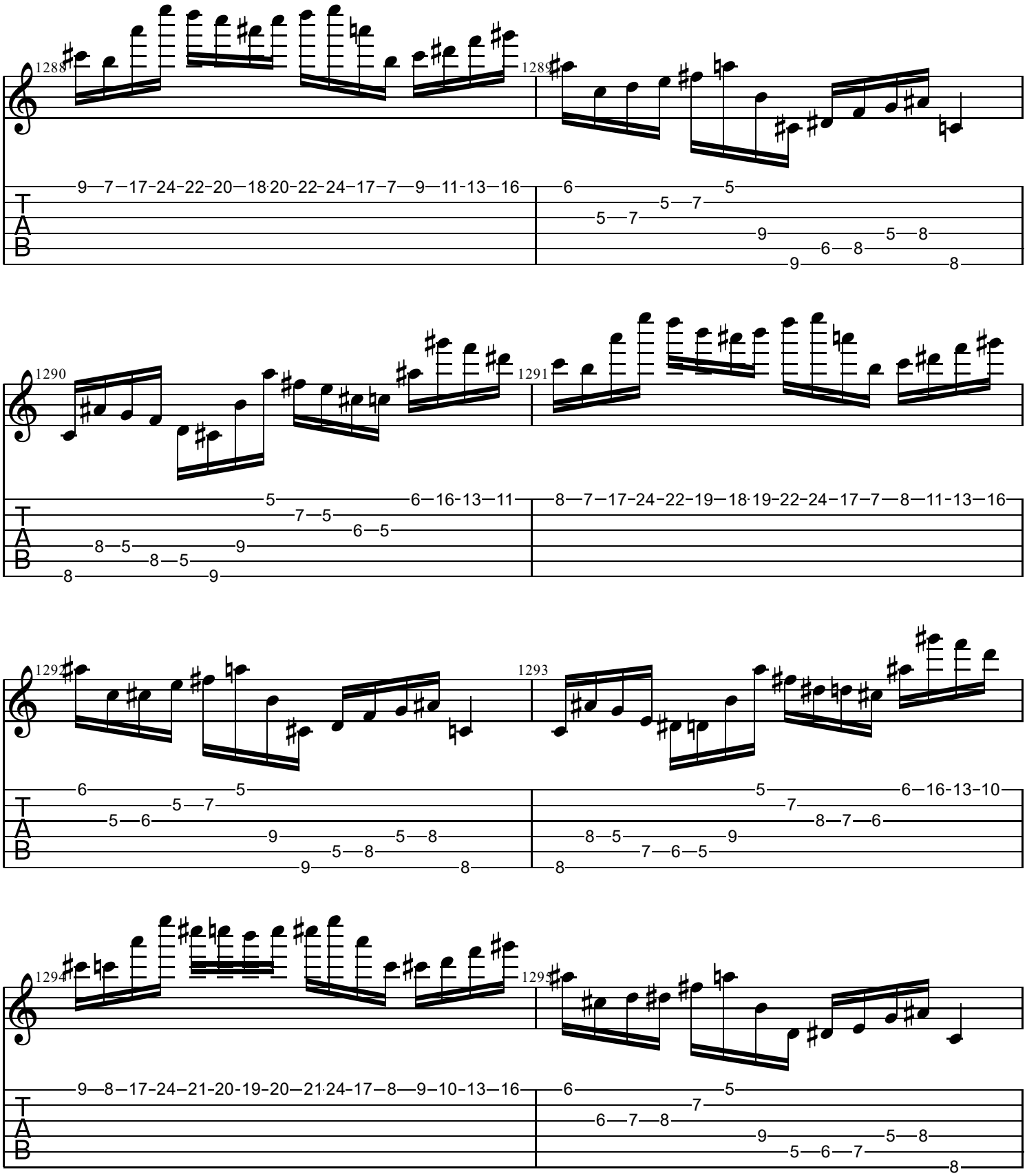
1288
1289
9—7—17-24-22-20—18·20-22-24-17—7—9—11-13—16
6—5—7—5—7—9—6—8—5—8—9—8
1290
1291
5—7—5—6—6—5—8—5—8—5—9—8—9
8—7—17-24-22-19—18·19-22-24-17—7—8—11-13—16
1292
1293
6—5—7—5—6—9—5—8—5—8—9—8
5—7—6—16-13-10—8—7—6—8—5—9—7—6—5—8
1294
1295
9—8—17-24—21-20-19-20—21·24-17—8—9—10-13—16
6—5—7—6—7—8—9—5—8—5—6—7—8

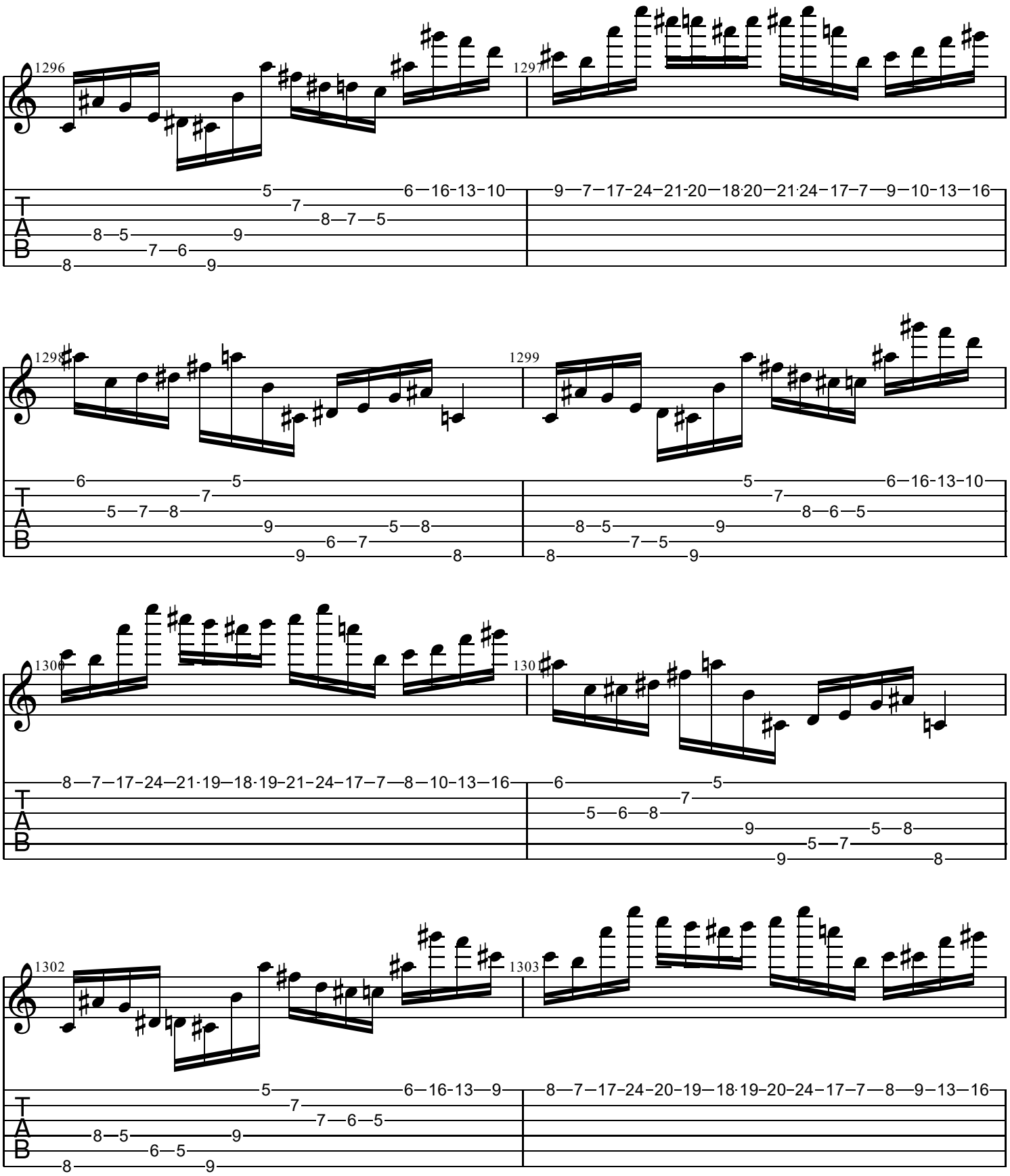
1296
1297
1298
1299
1300
1301
1302
1303
T
A
B

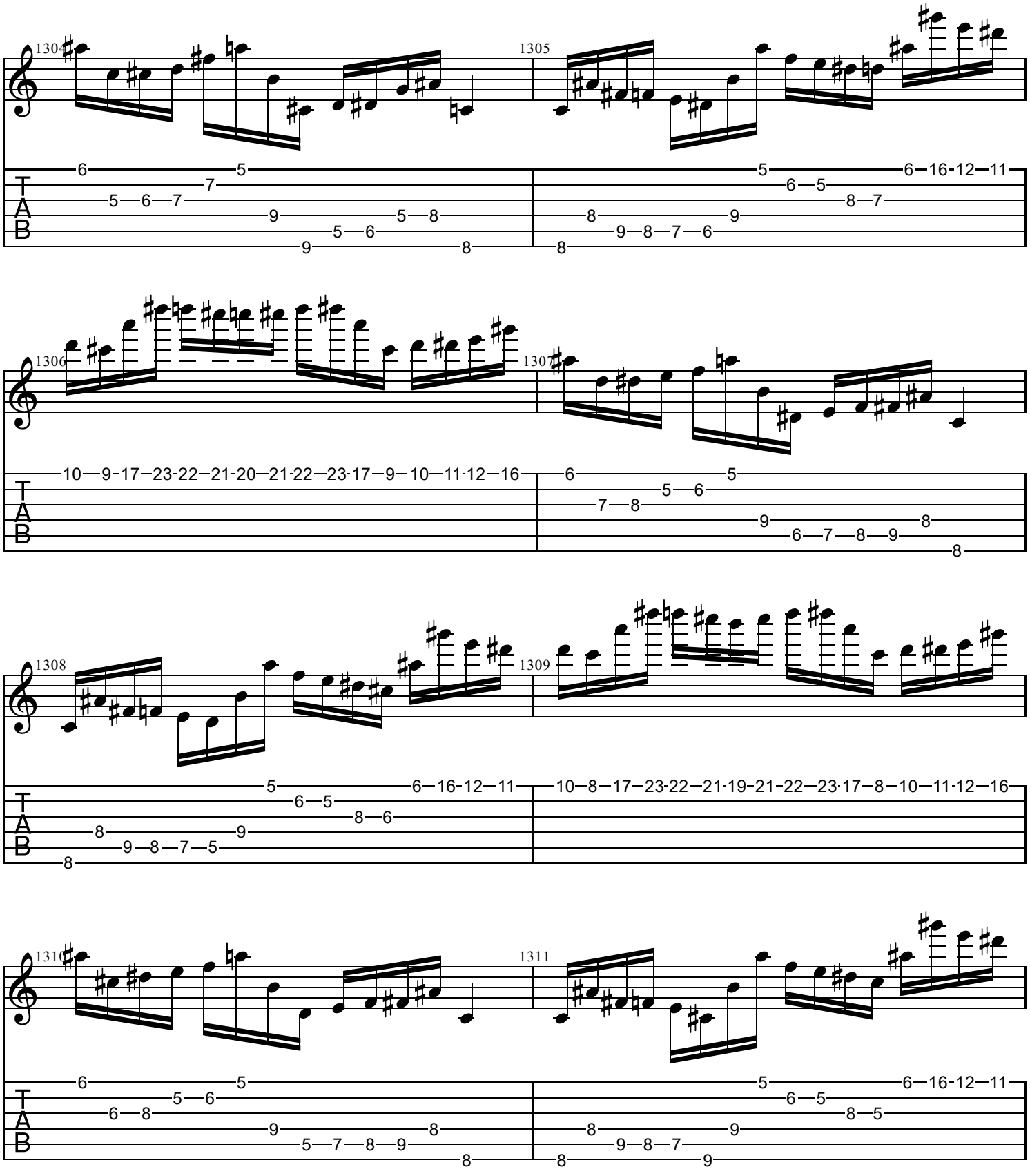
1304
1305
1306
1307
1308
1309
1310
1311
T
A
B

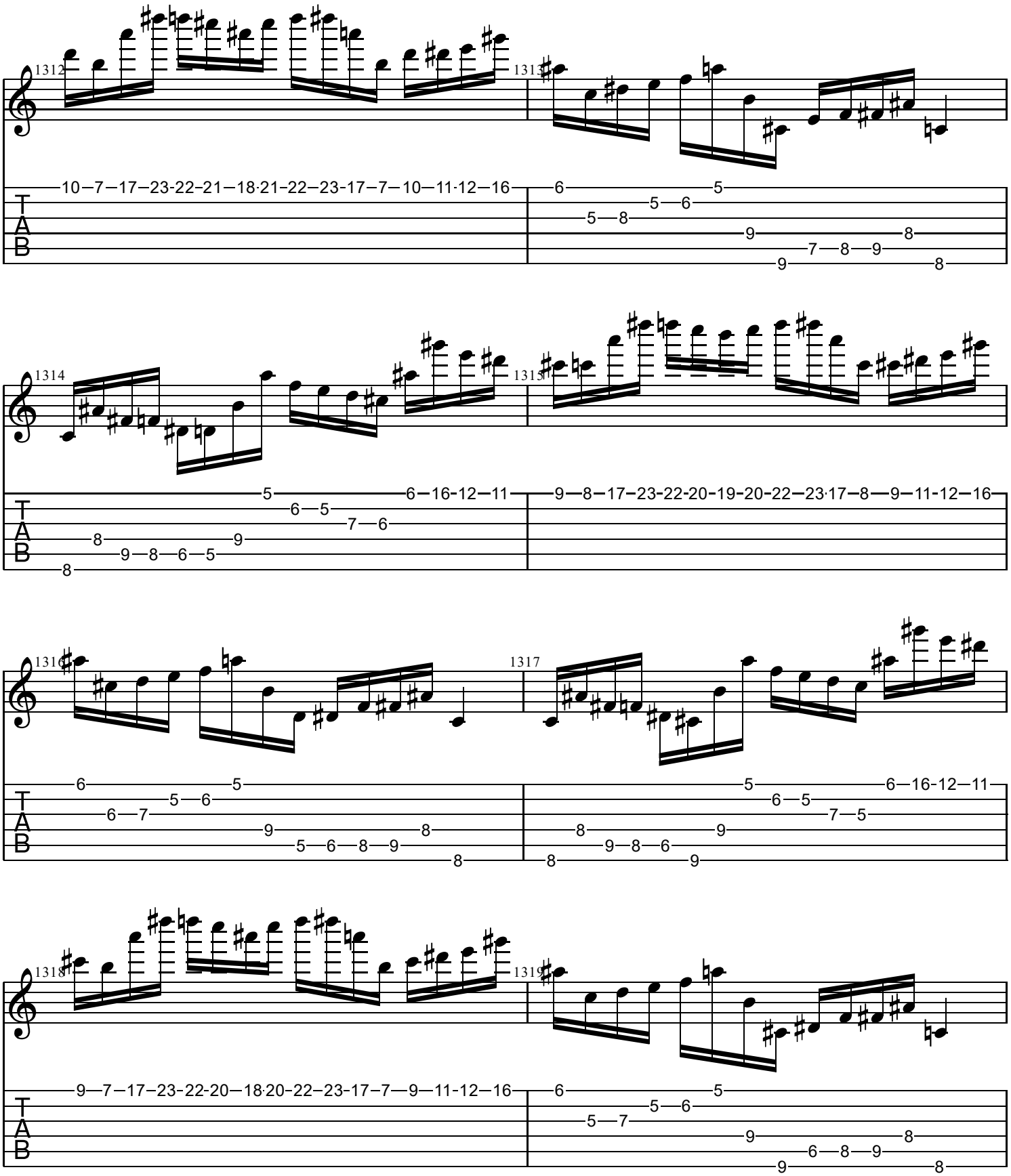
1312
1313
1314
1315
1316
1317
1318
1319
T
A
B

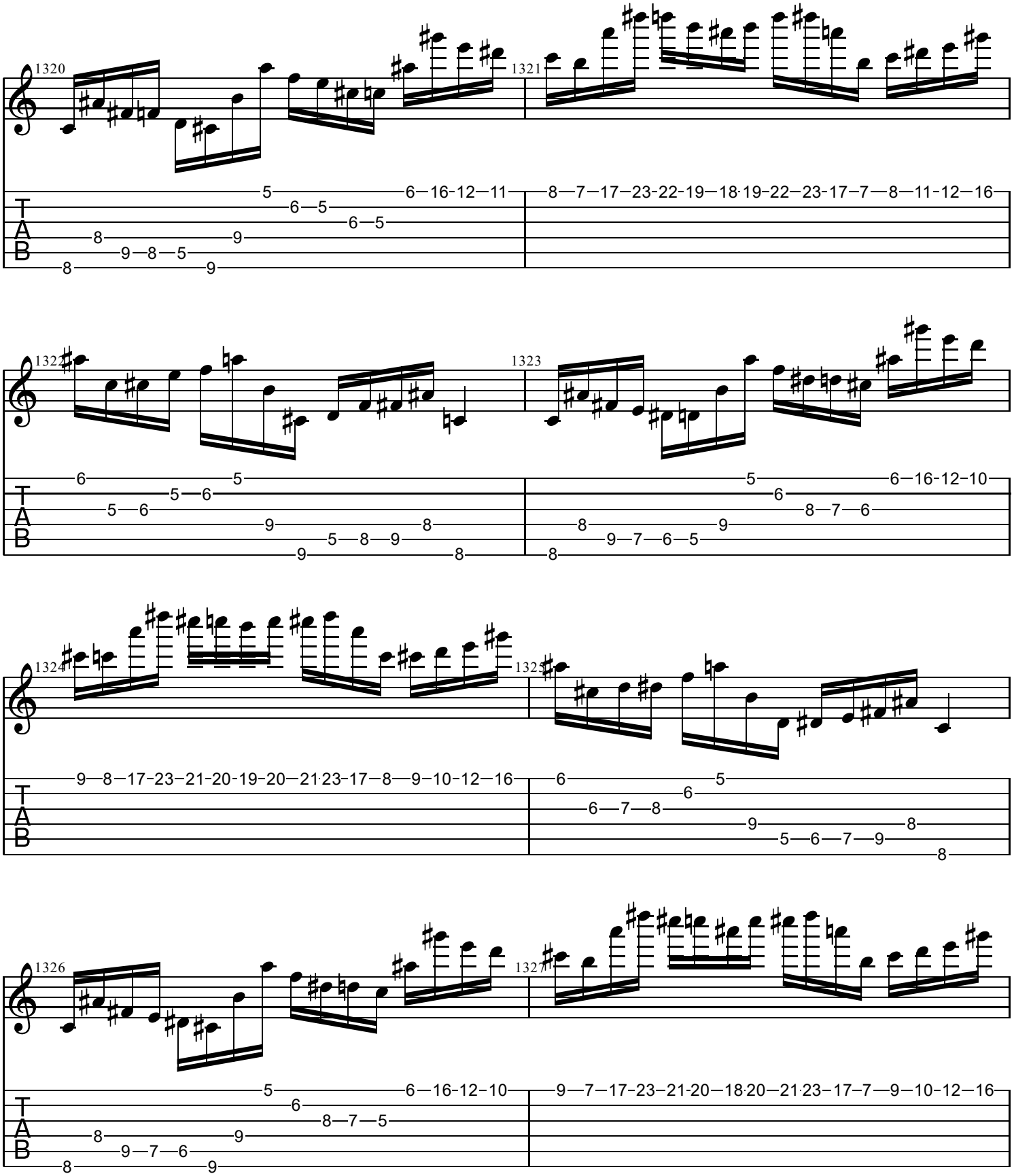
1320
1321
1322
1323
1324
1325
1326
1327
T
A
B

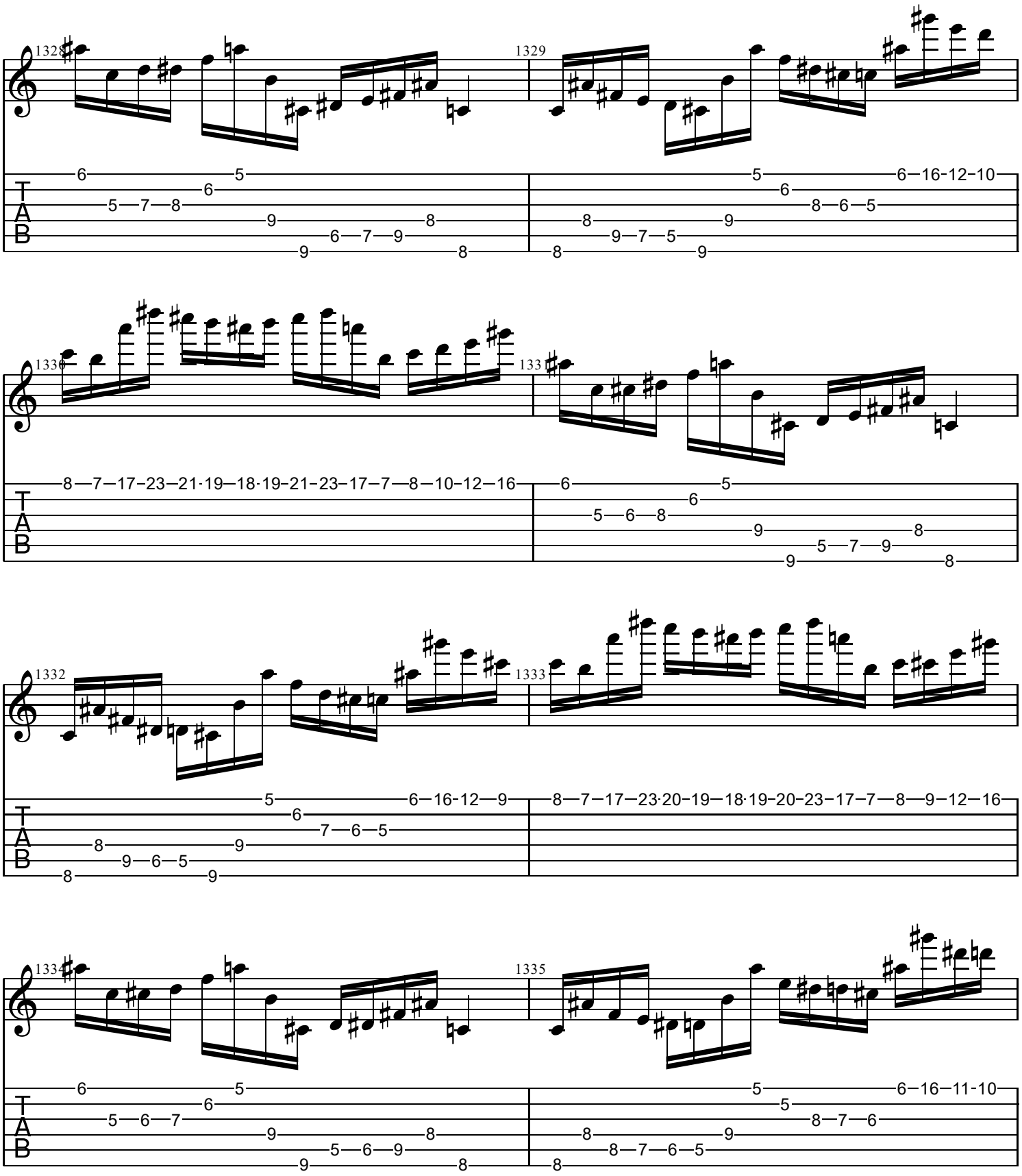
1328
1329
1330
1331
1332
1333
1334
1335
T
A
B

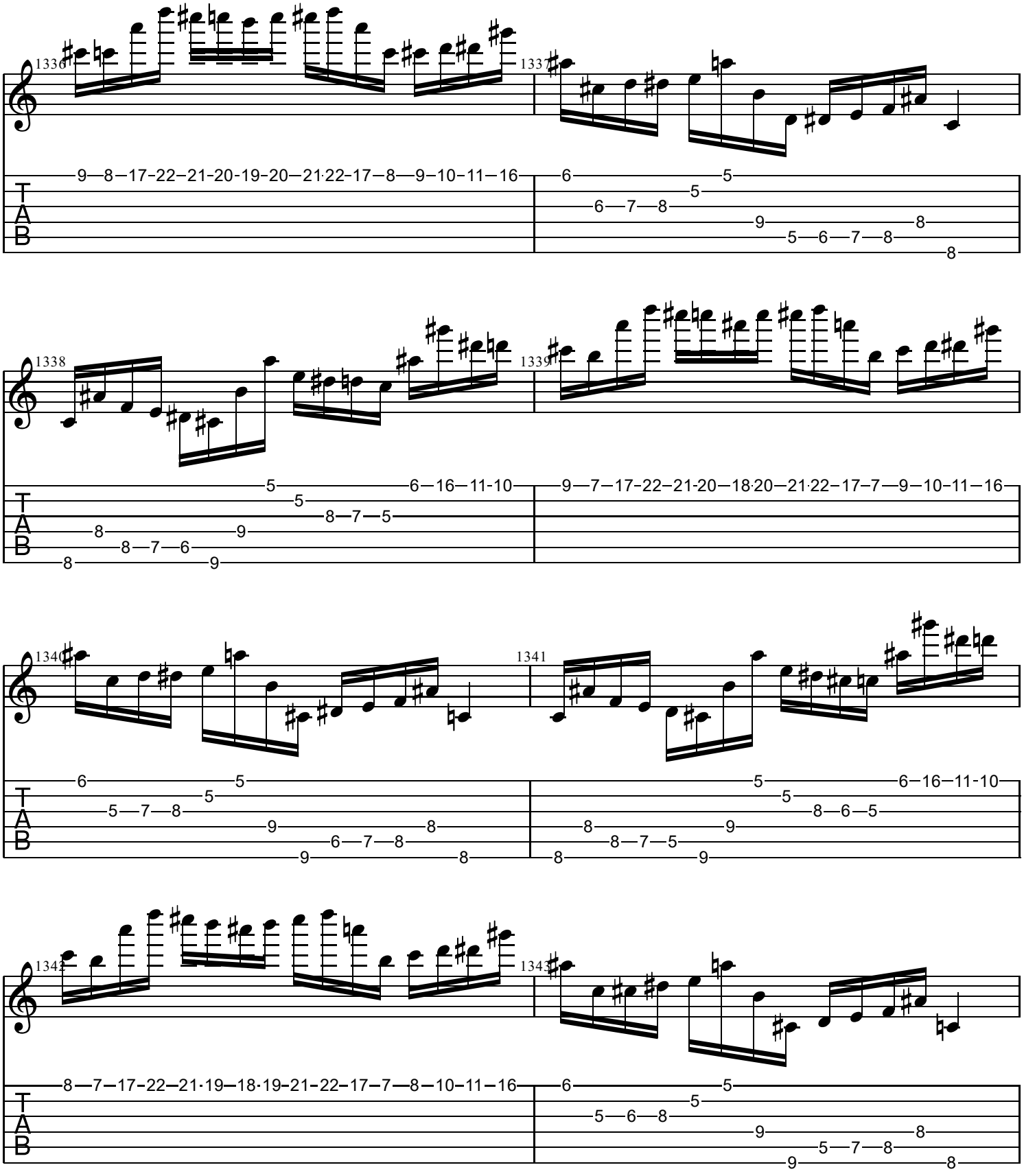
1336
1337
1338
1339
1340
1341
1342
1343
TAB

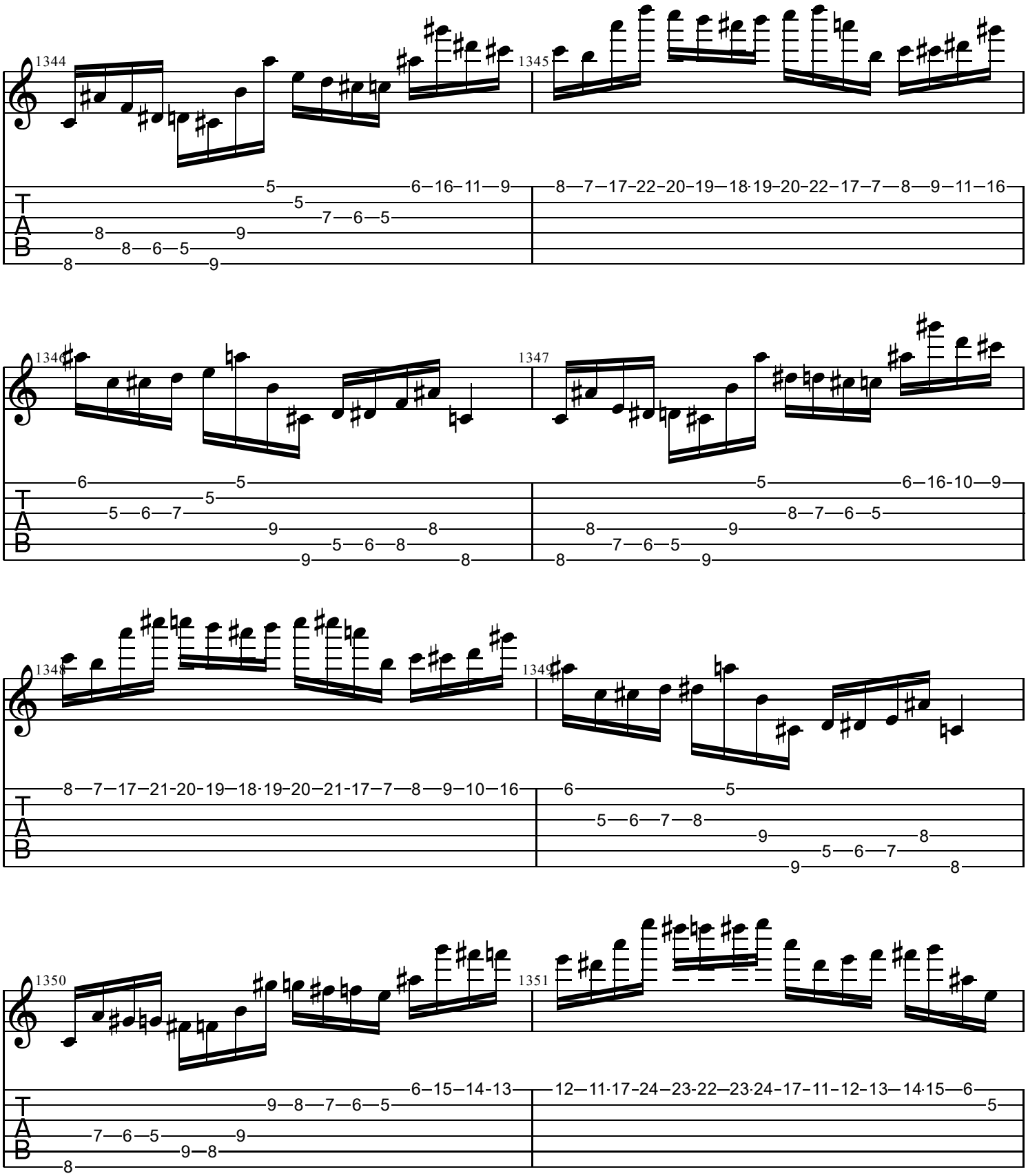
1344
1345
1346
1347
1348
1349
1350
1351
T
A
B

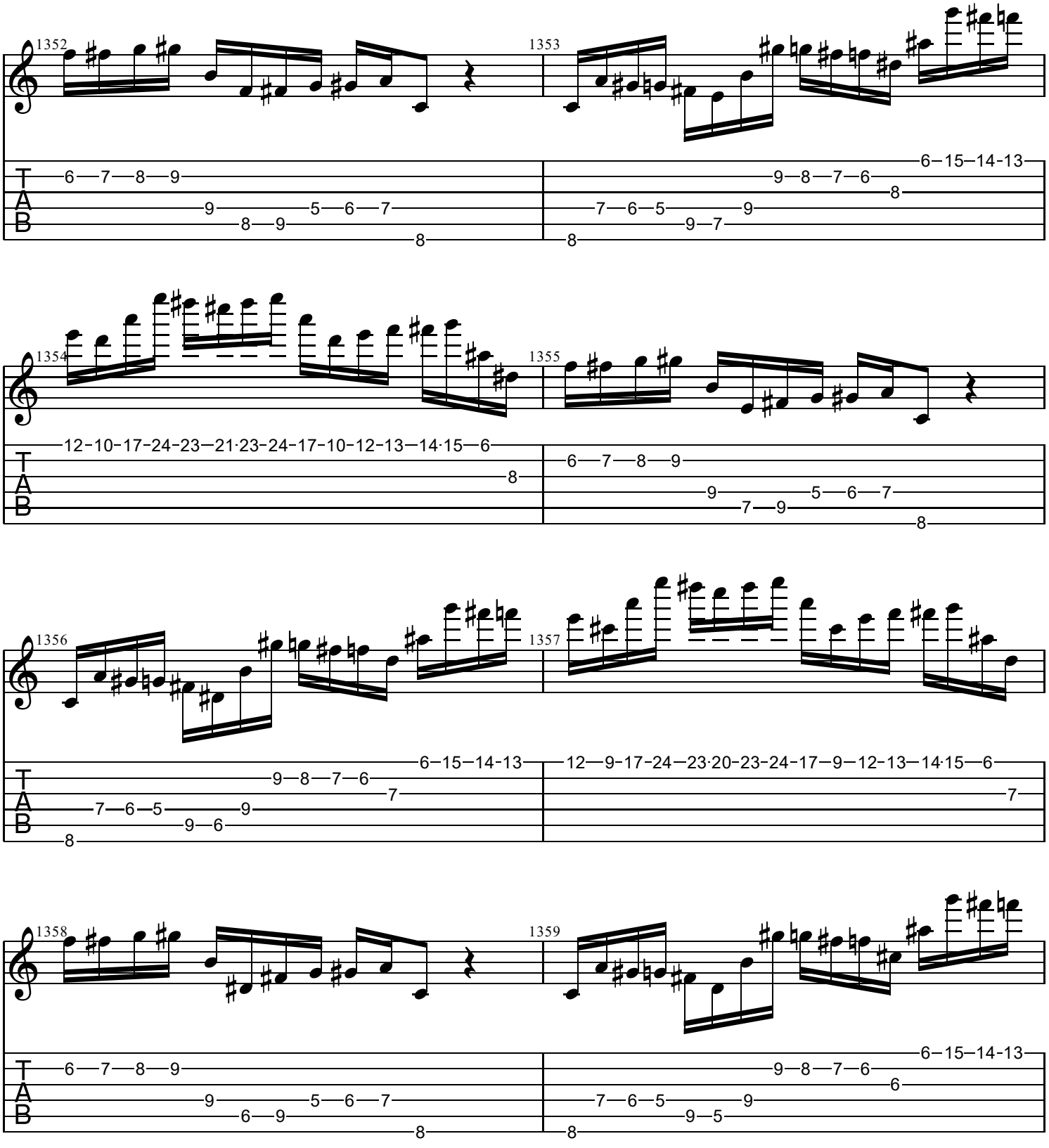
1352
1353
1354
1355
1356
1357
1358
1359
T
A
B

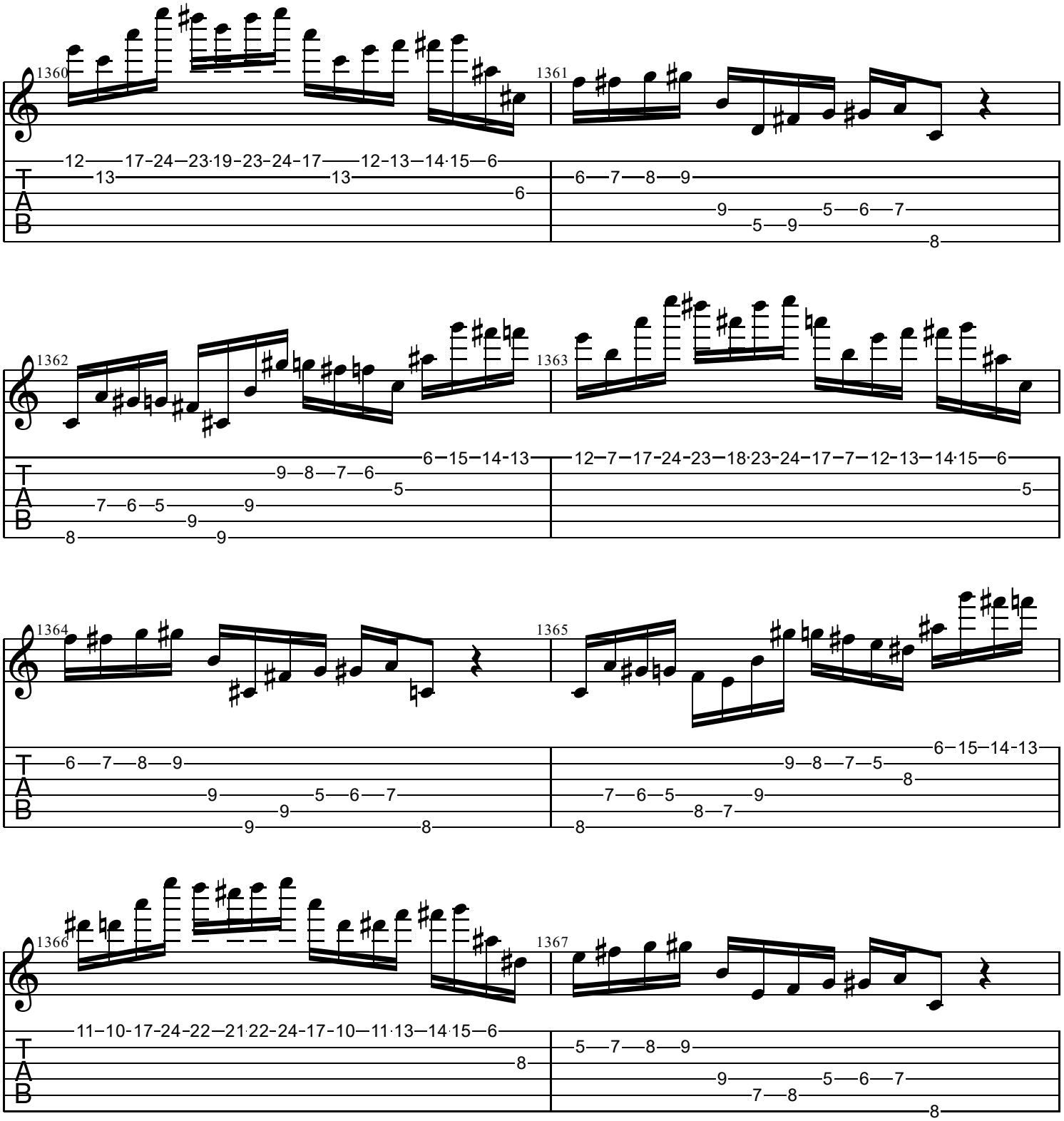
1360
1361
1362
1363
1364
1365
1366
1367
T
A
B

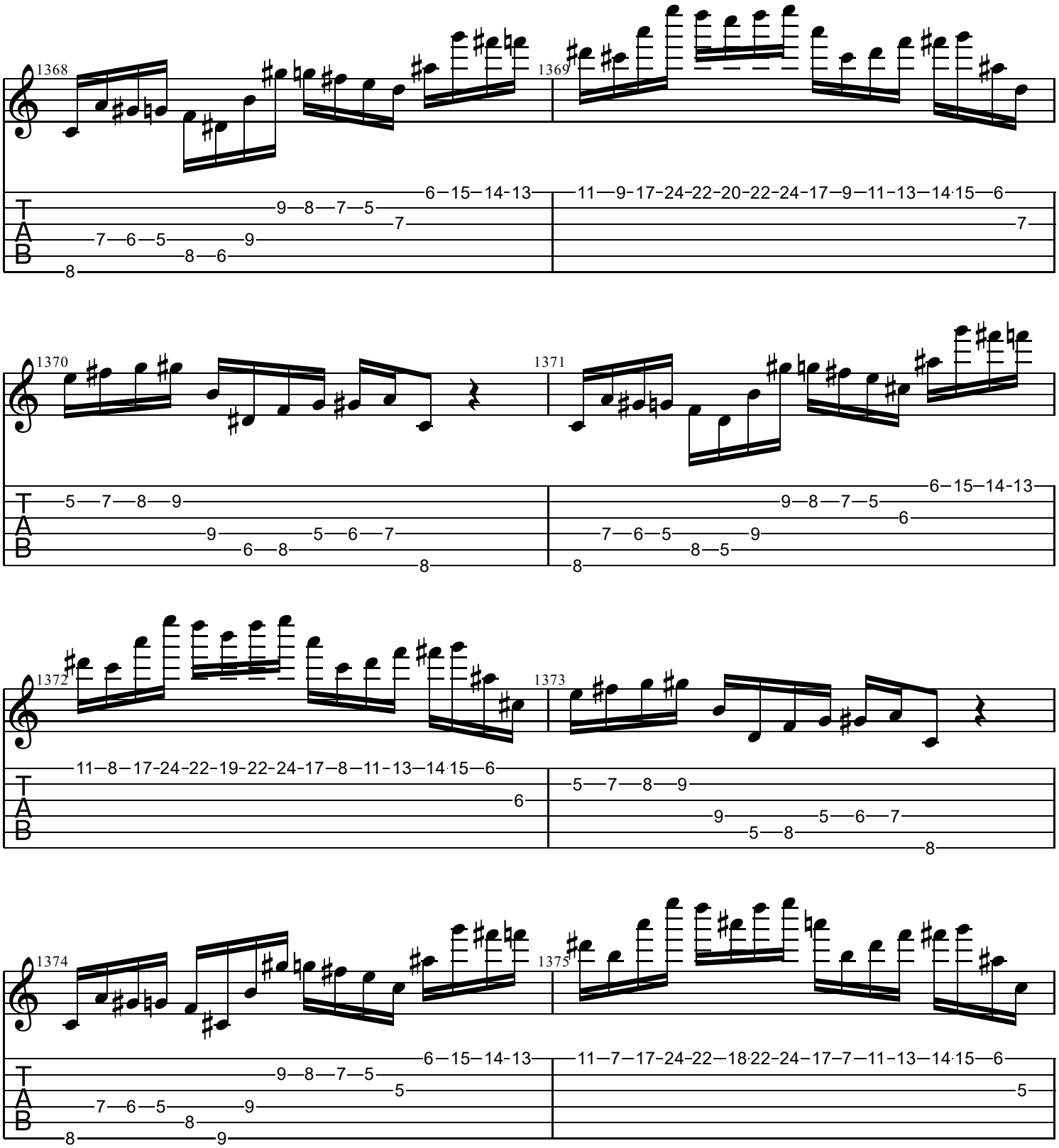
1368
1369
1370
1371
1372
1373
1374
1375
T
A
B

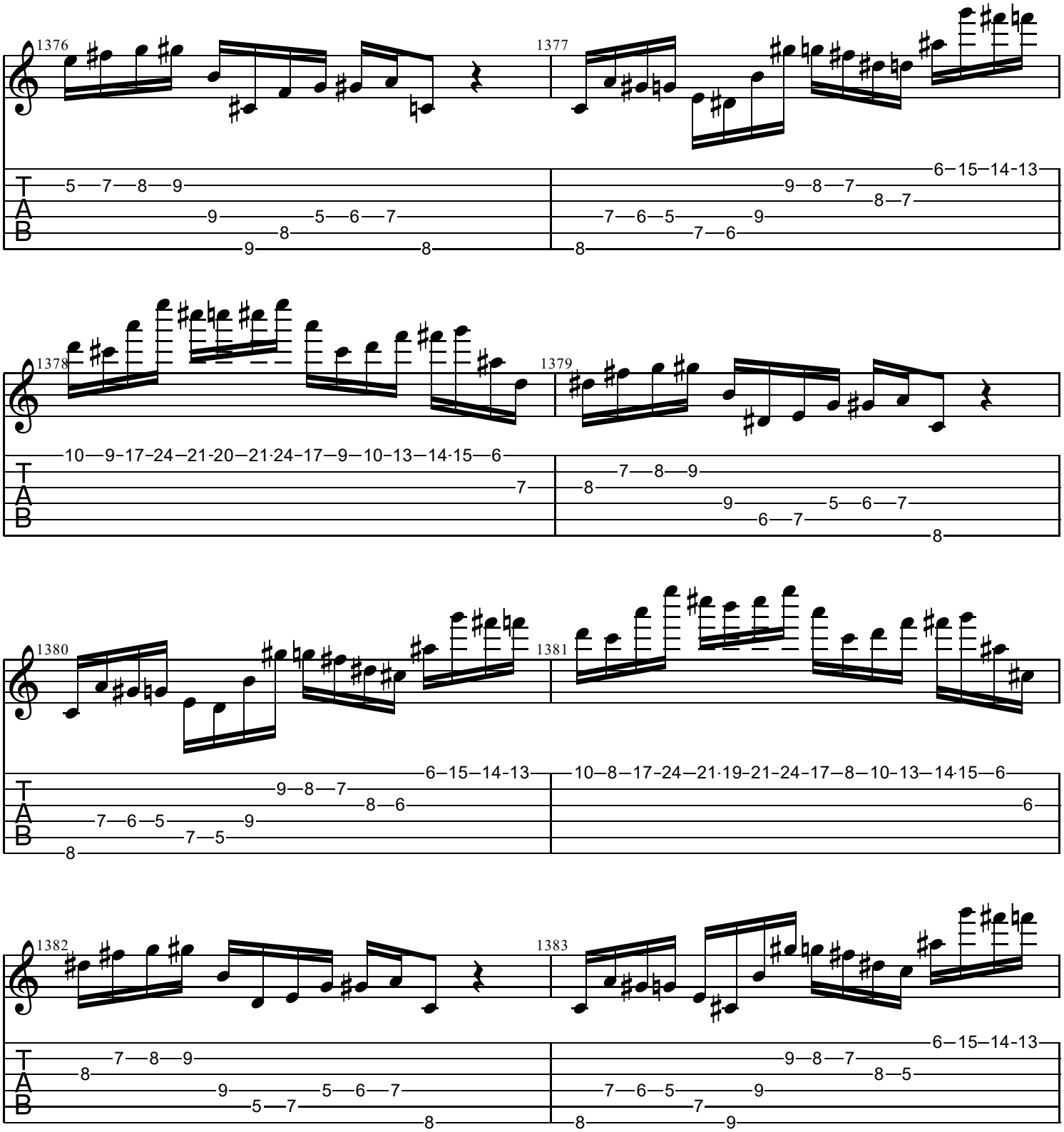
1376
1377
1378
1379
1380
1381
1382
1383
T
A
B

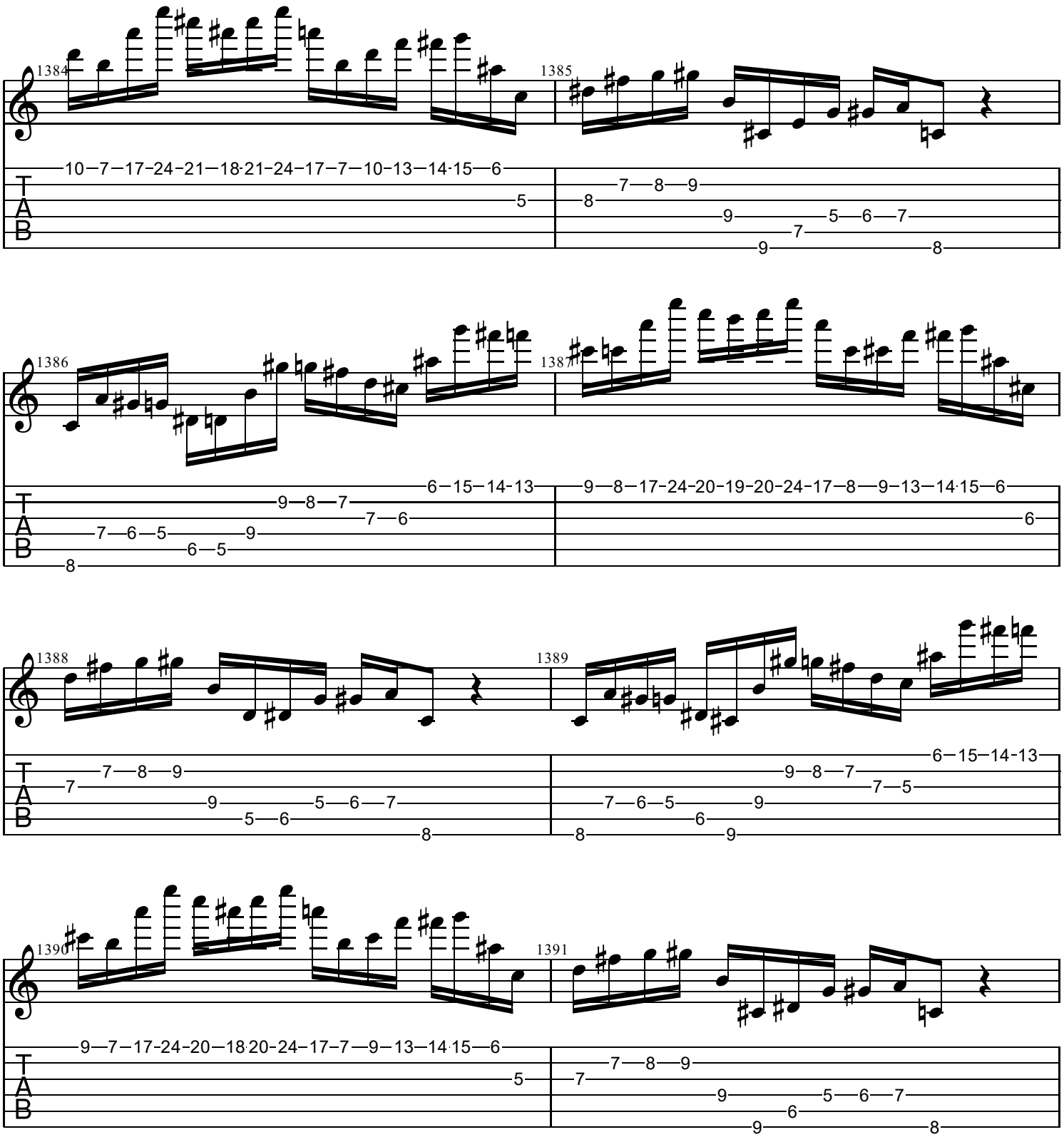
1384
1385
1386
1387
1388
1389
1390
1391
T
A
B

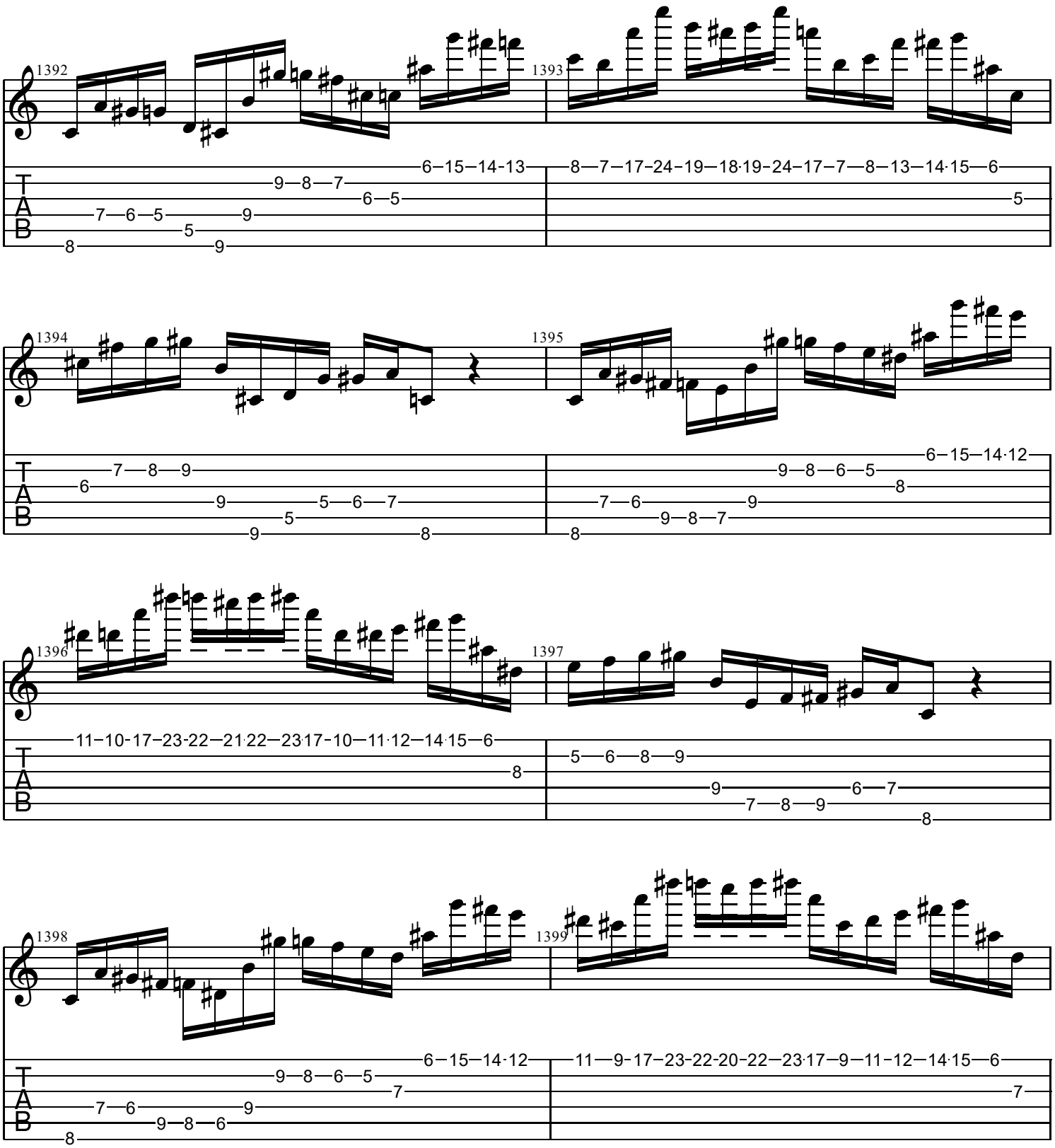
1392
1393
1394
1395
1396
1397
1398
1399
T
A
B

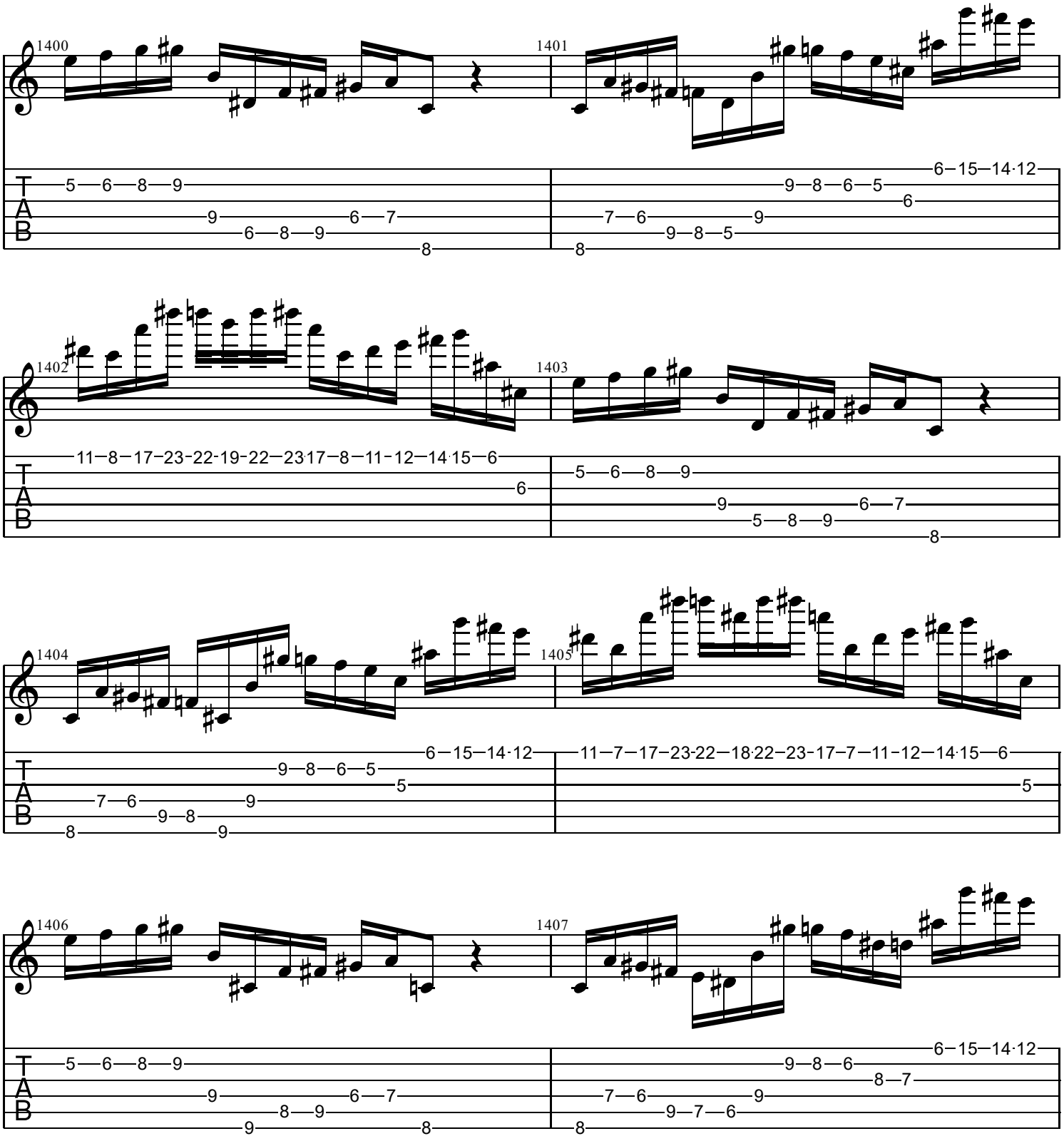
1400
1401
1402
1403
1404
1405
1406
1407
T
A
B

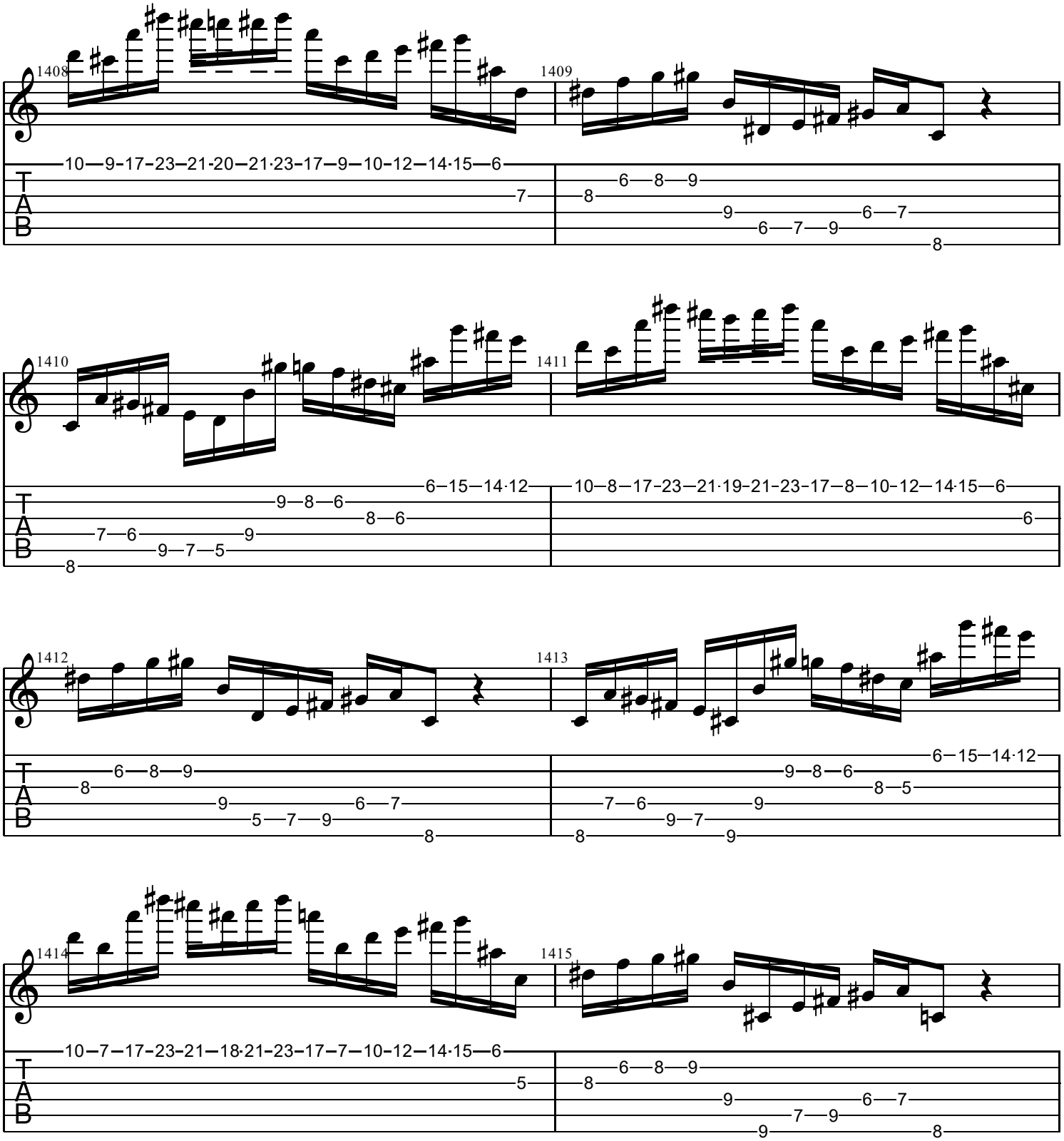
1408
1409
1410
1411
1412
1413
1414
1415
T
A
B

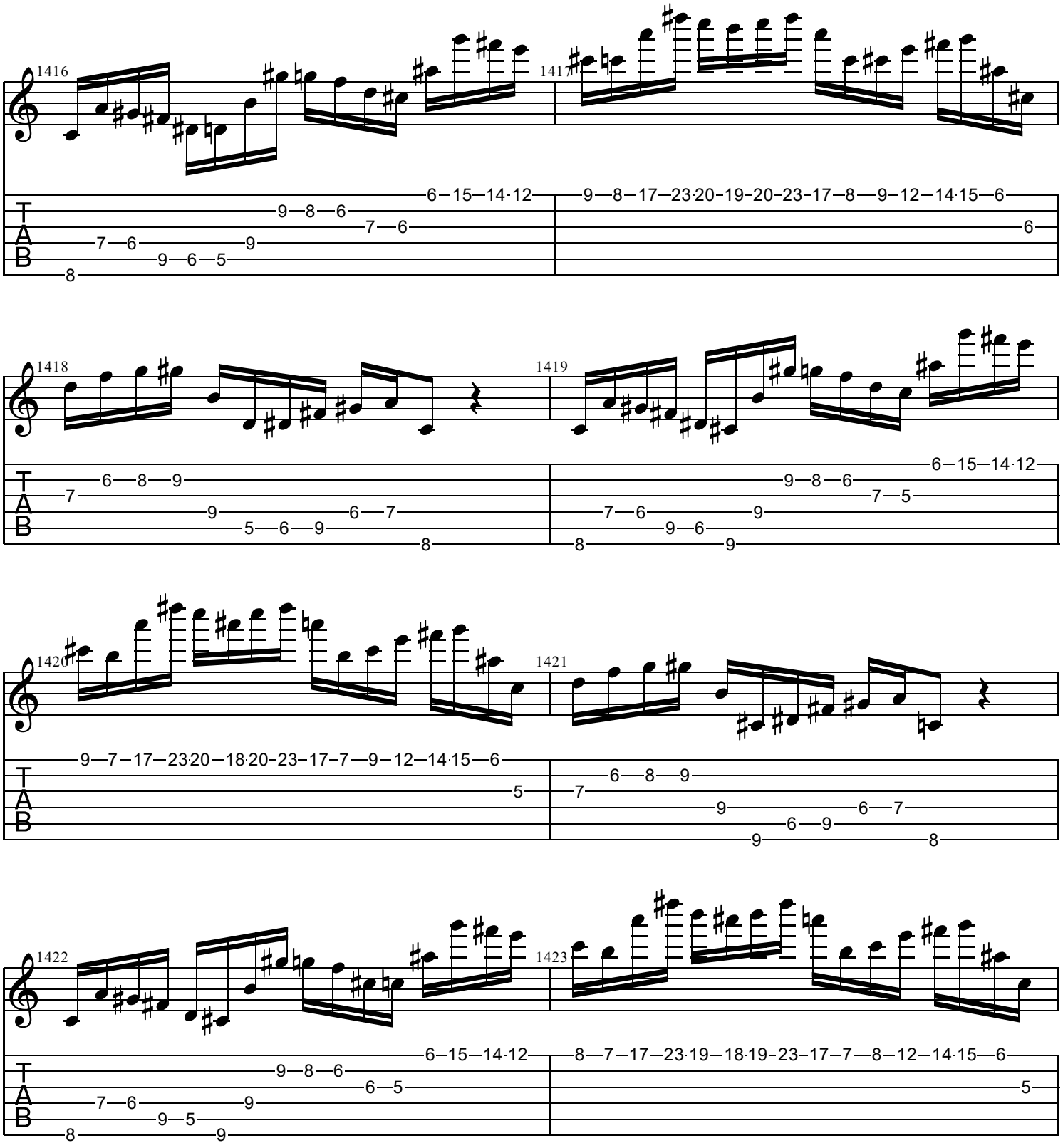
1416
1417
1418
1419
1420
1421
1422
1423
T
A
B

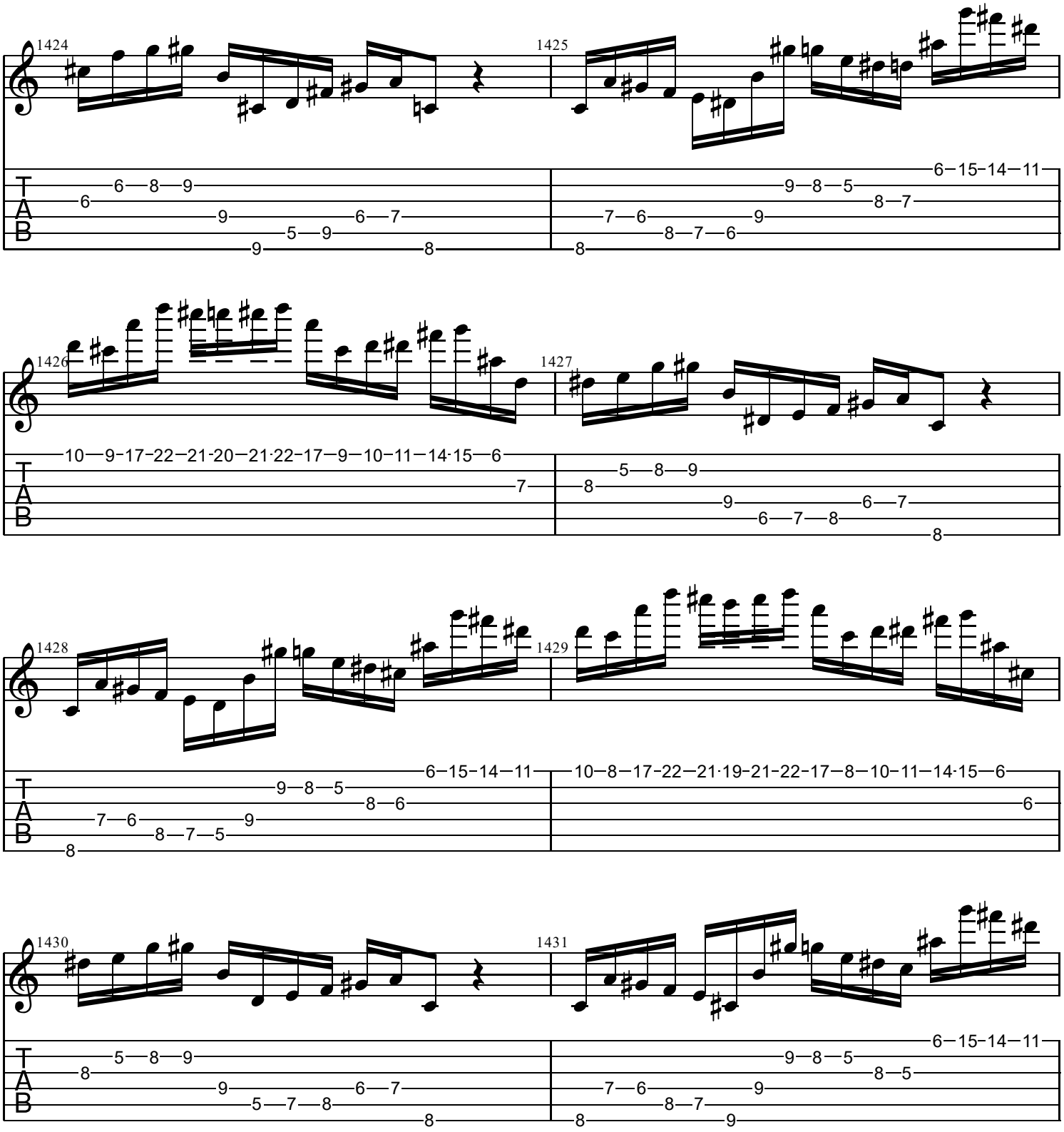
1424
1425
1426
1427
1428
1429
1430
1431
T
A
B

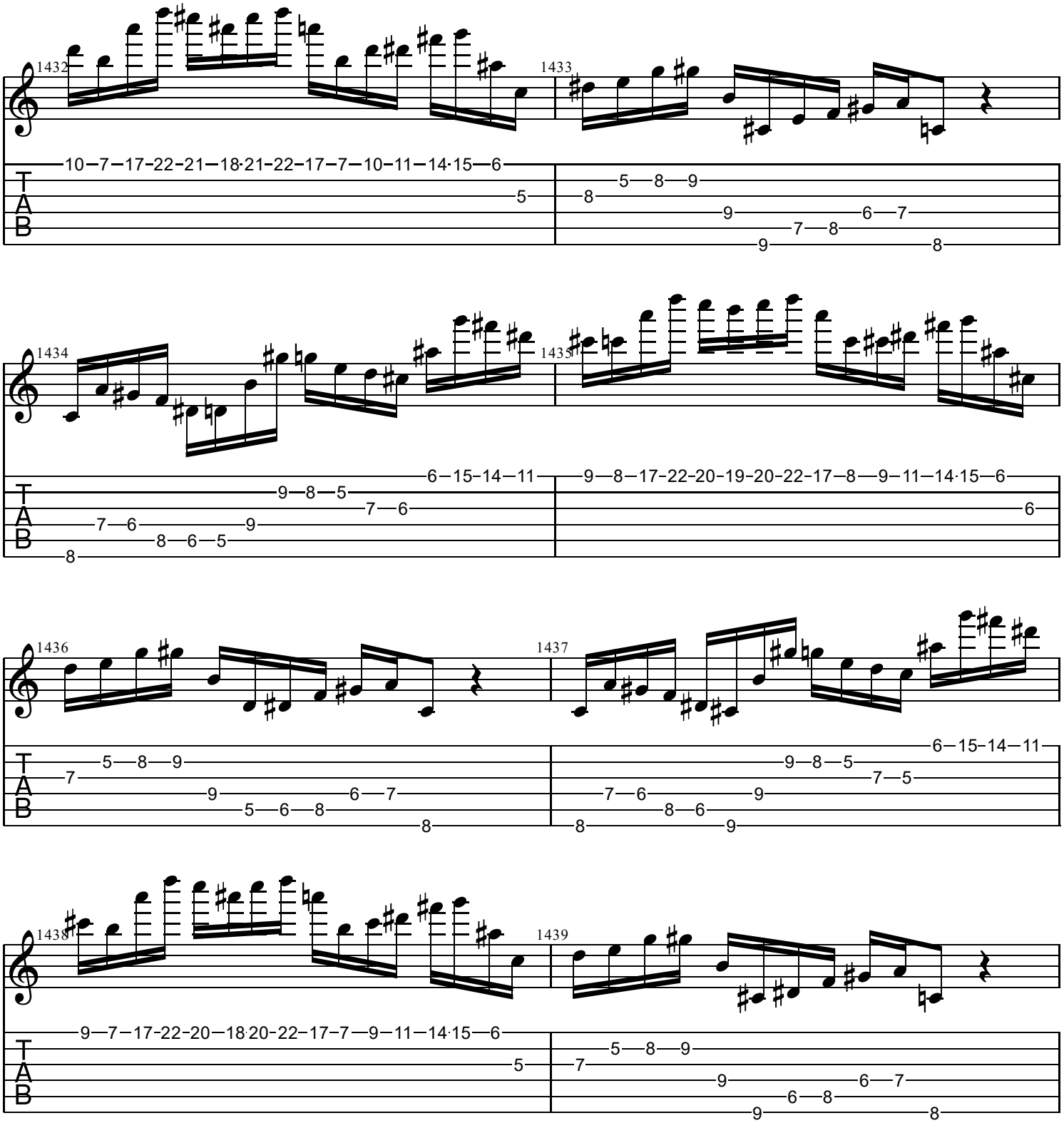
1432
1433
1434
1435
1436
1437
1438
1439
T
A
B

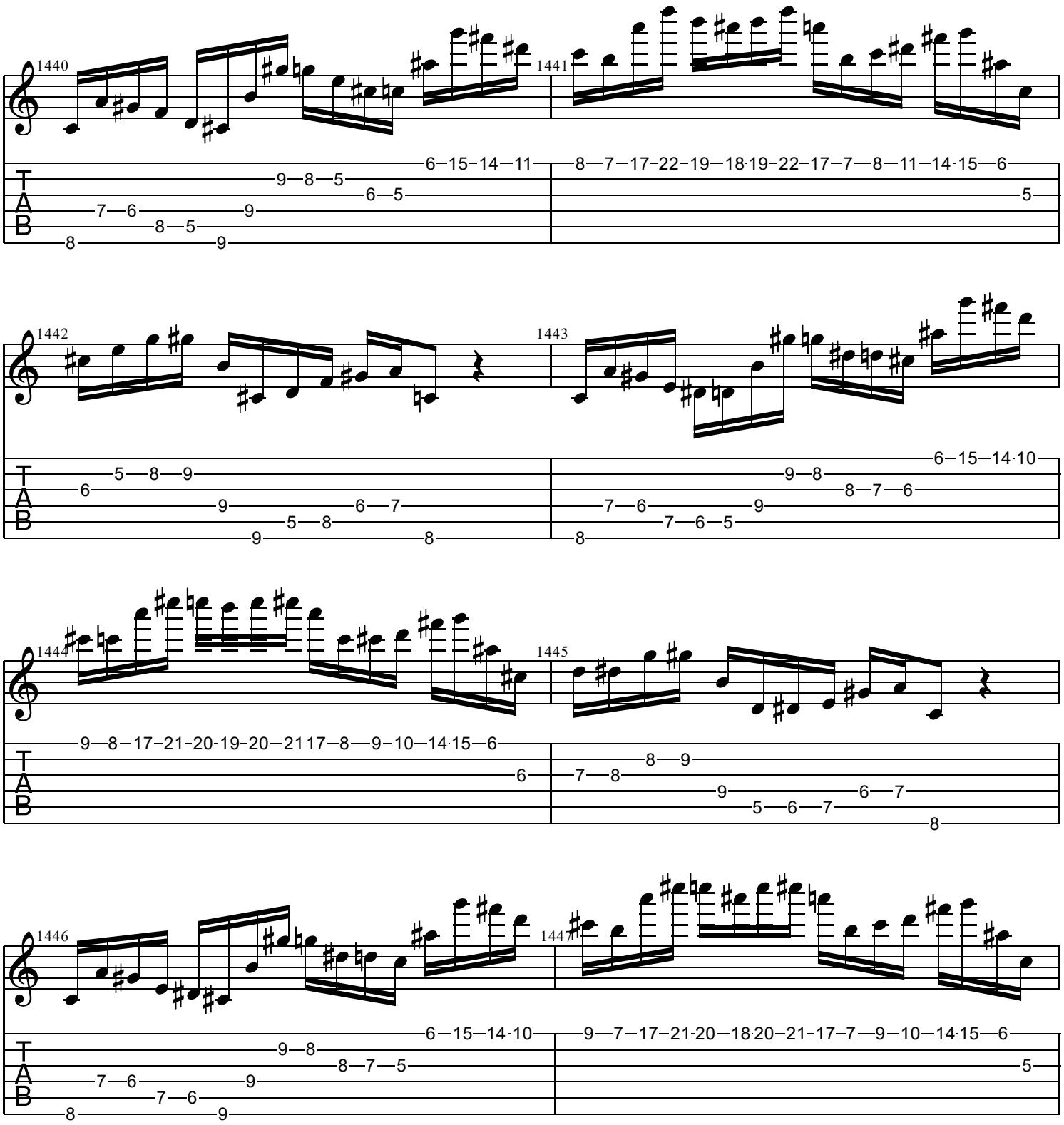
1440
1441
1442
1443
1444
1445
1446
144
T
A
B

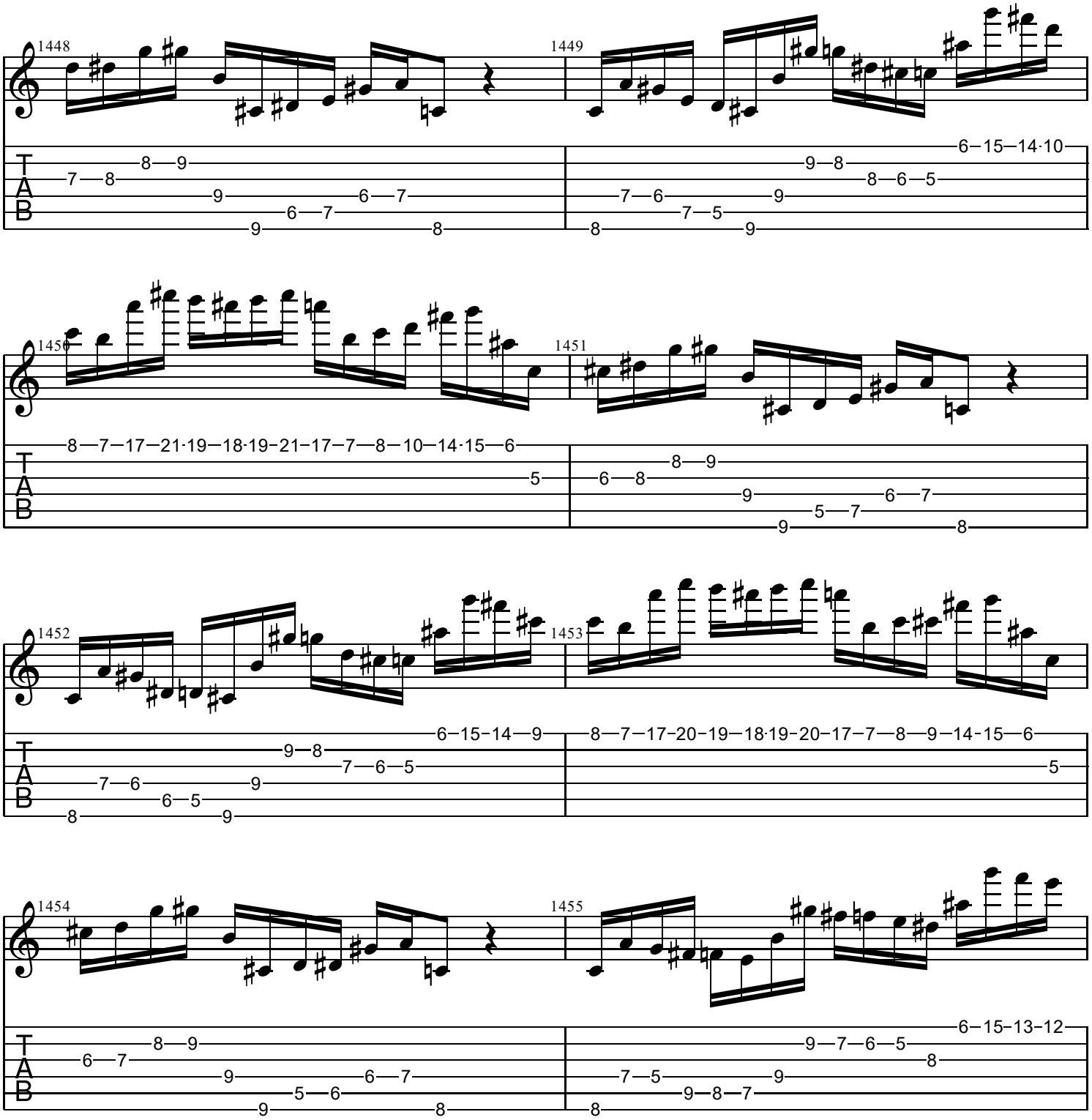
1448
1449
1450
1451
1452
1453
1454
1455
T
A
B

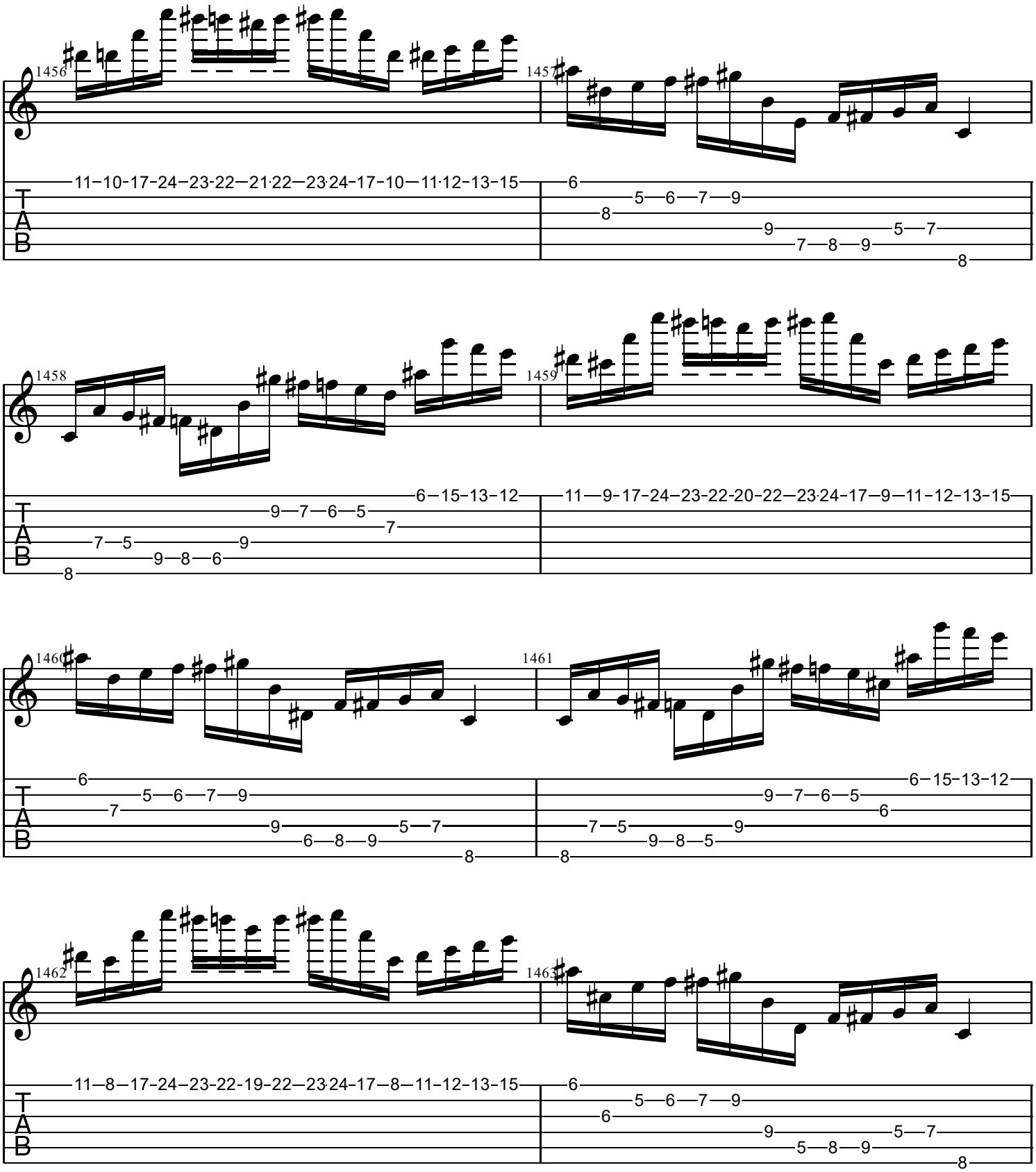
1456
1457
11–10–17–24–23–22–21·22–23·24–17–10–11·12–13–15
6
5–6–7–9
8
9–5–7
7–8–9
8
1458
1459
6–15–13–12
9–7–6–5
7
7–5–9
9–8–6
8
11–9–17–24–23–22–20–22–23·24–17–9–11–12–13–15
1460
1461
6
5–6–7–9
7
9–5–7
6–8–9
8
6–15–13–12
9–7–6–5
6
7–5–9
9–8–5
8
1462
1463
11–8–17–24–23–22–19–22–23·24–17–8–11–12–13–15
6
5–6–7–9
6
9–5–7
5–8–9
8
T
A
B

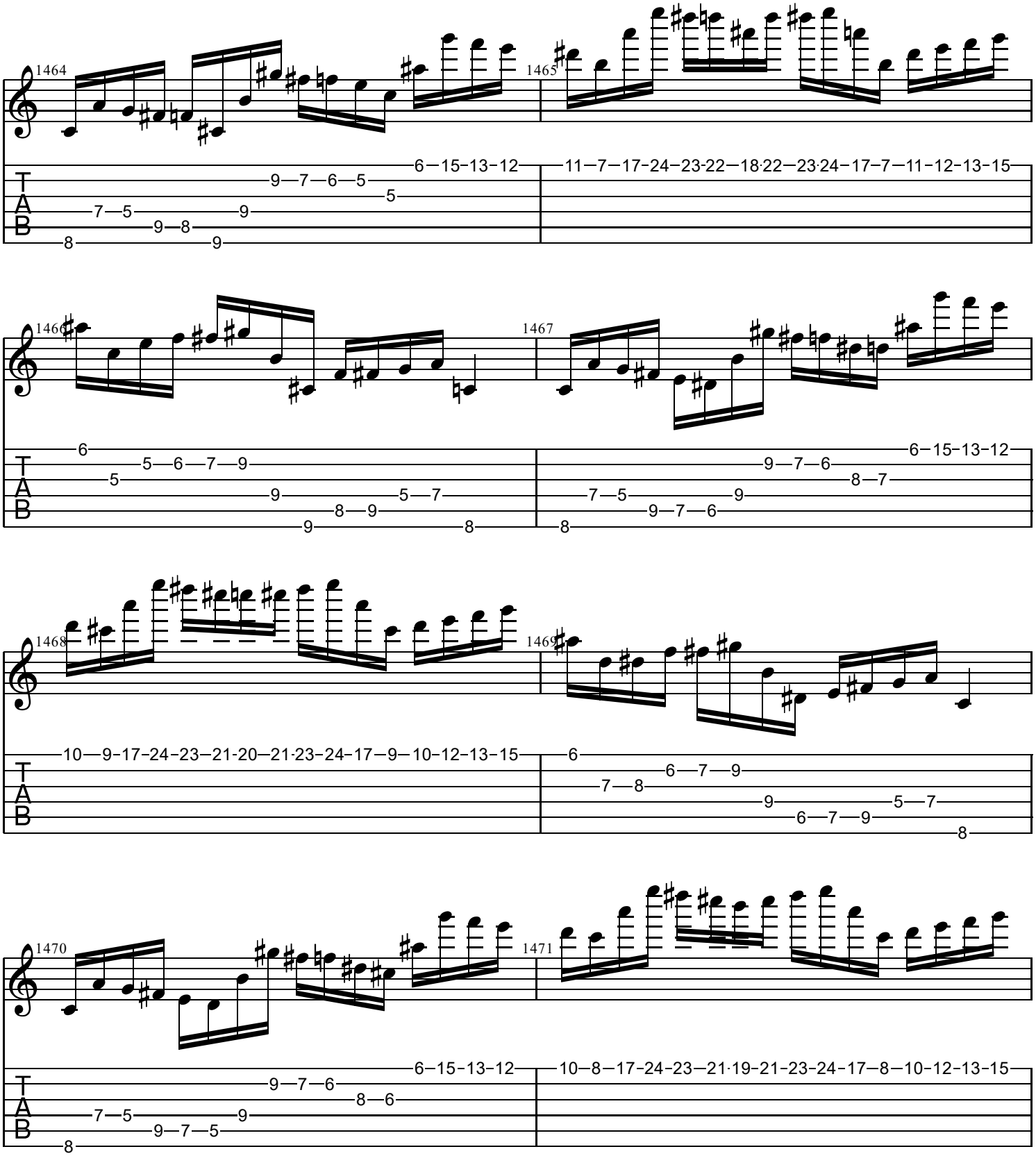
1464
1465
1466
1467
1468
1469
1470
1471
T
A
B

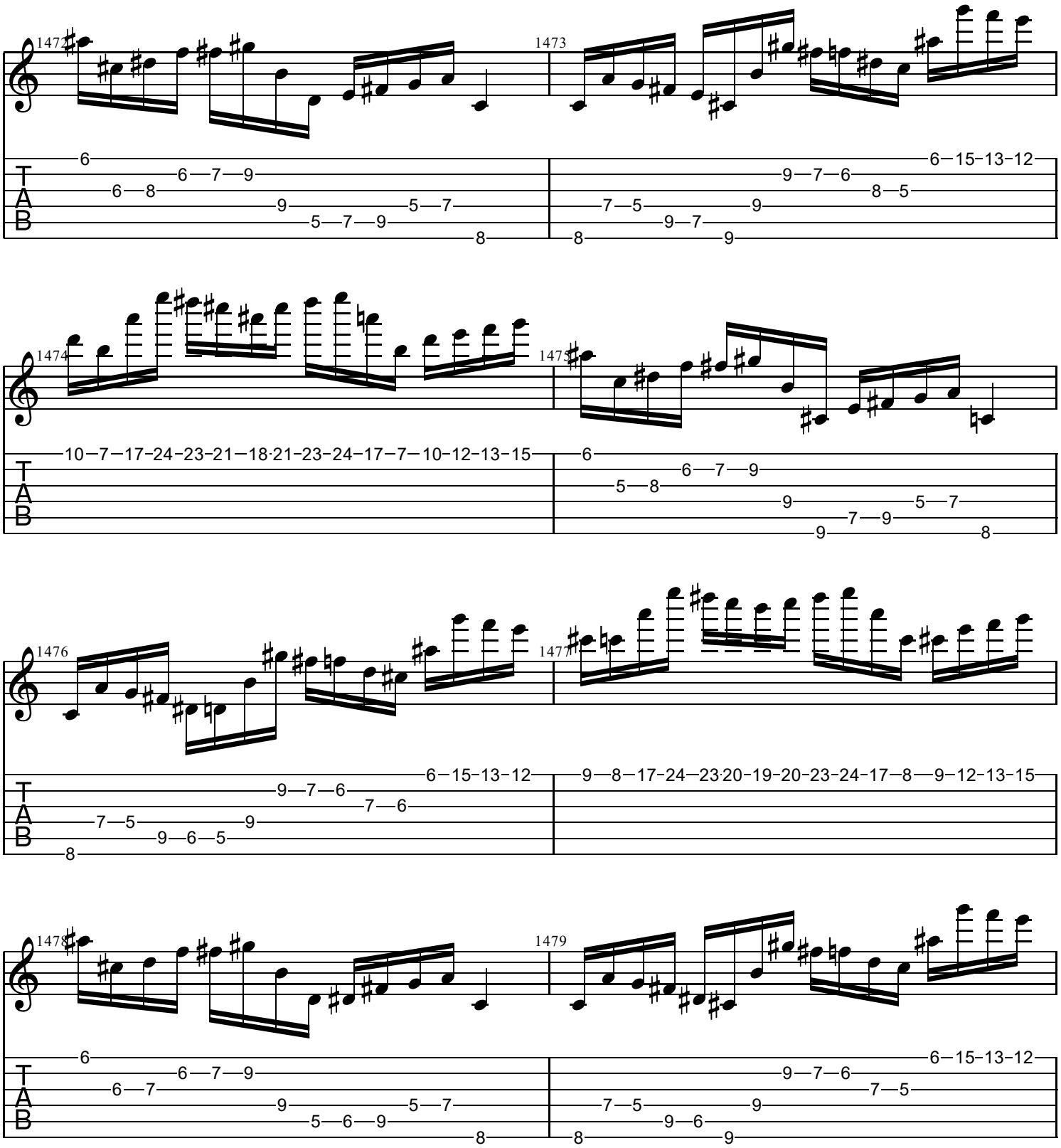
1472
1473
1474
1475
1476
1477
1478
1479
T
A
B

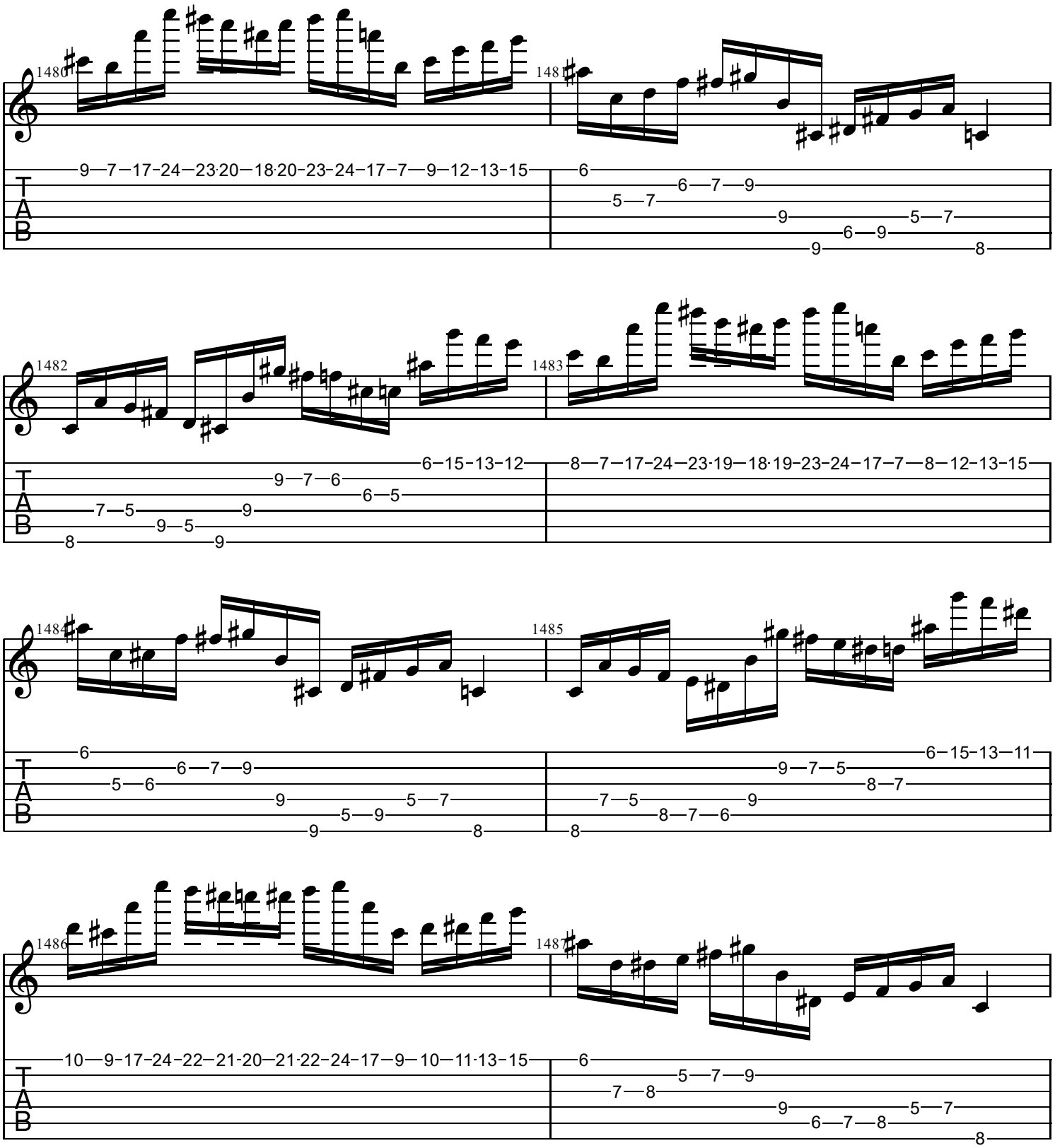
1480
1481
9—7—17-24—23·20—18·20-23-24-17-7—9—12-13-15
6
6—7—9
5—7
9
5—7
6—9
9
8
1482
1483
6-15-13-12
9—7—6
6—5
7—5
9
9—5
8
9
8—7—17-24—23·19—18·19-23-24-17-7—8—12-13-15
1484
1485
6
6—7—9
5—6
9
5—7
9—5—9
9
8
6-15-13-11
9—7—5
8—7
7—5
9
8—7—6
8
1486
1487
10—9-17-24-22—21-20—21·22-24-17—9—10—11·13-15
6
5—7—9
7—8
9
5—7
6—7—8
8

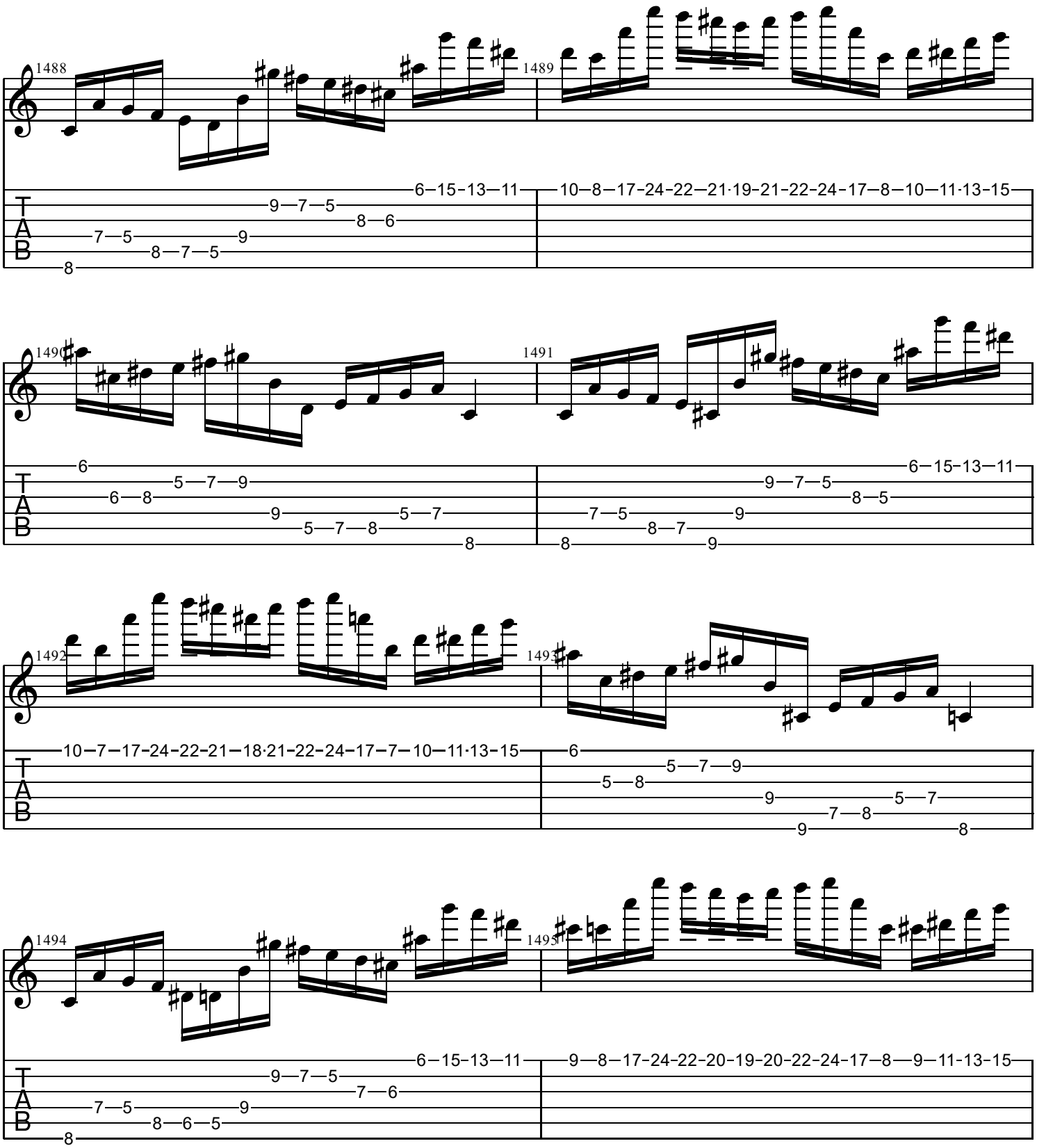
1488
1489
1490
1491
1492
1493
1494
1495
T
A
B

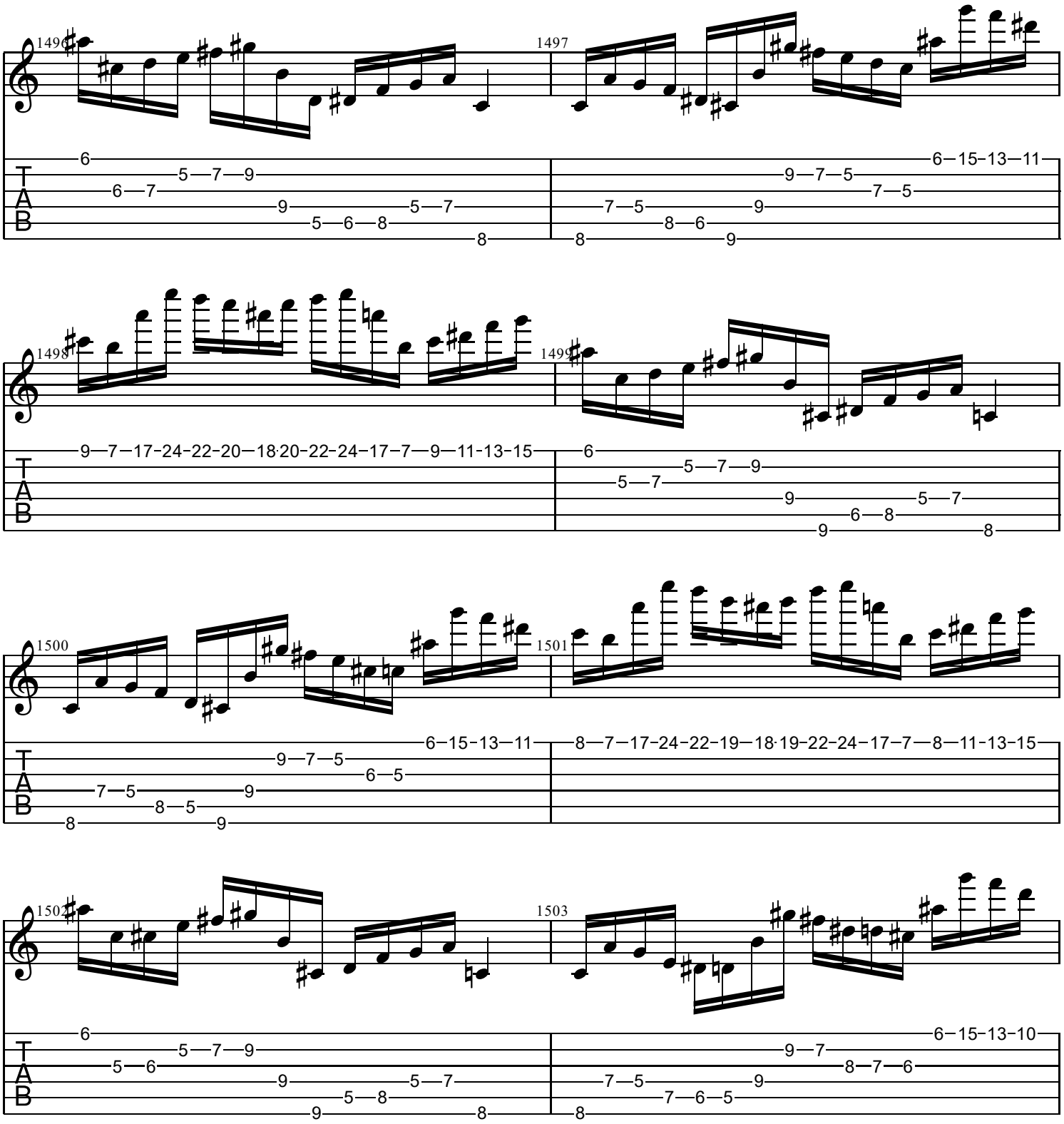
1496
1497
1498
1499
1500
1501
1502
1503
T
A
B

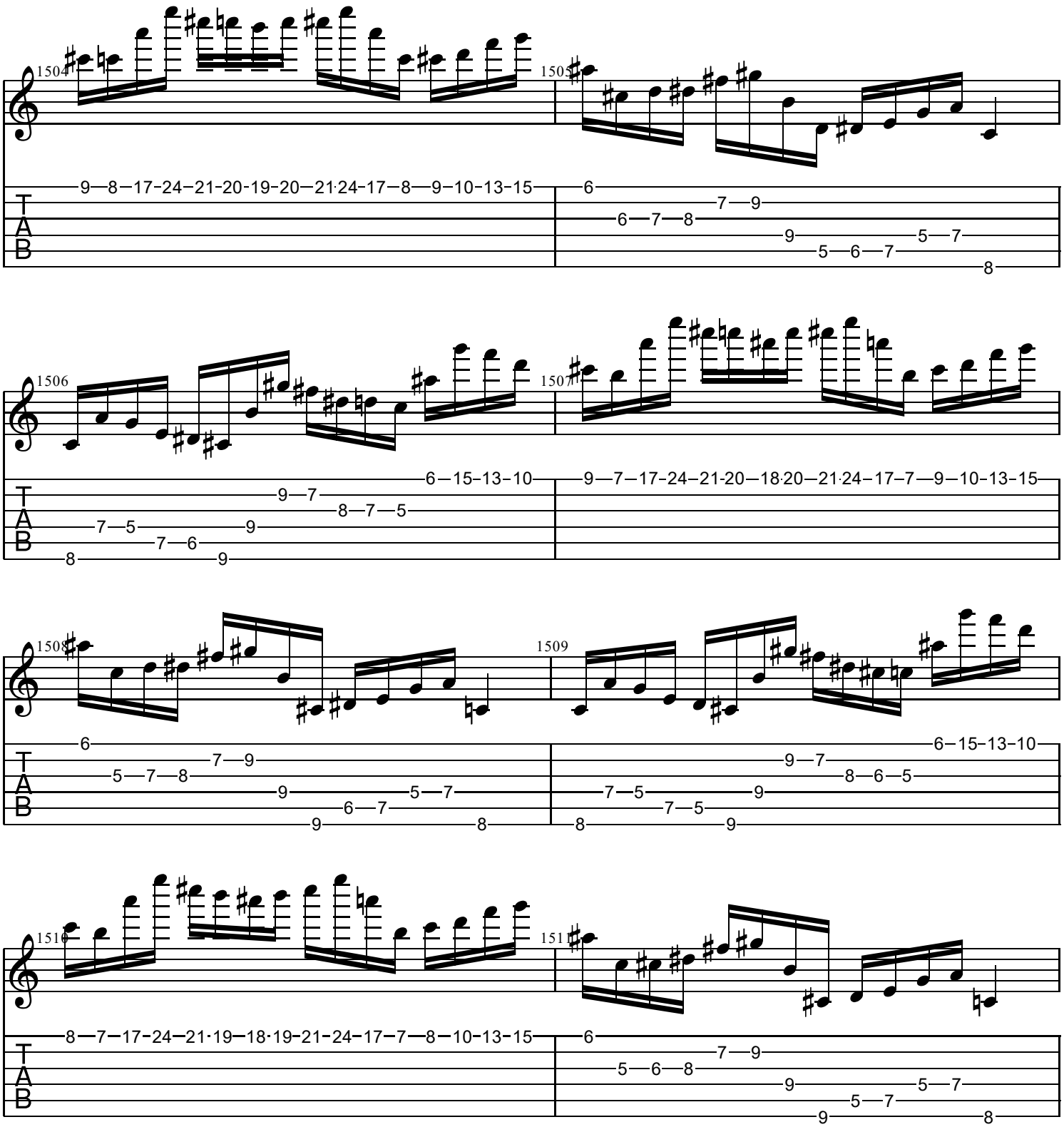
1504
1505
1506
1507
1508
1509
1510
1511
T
A
B

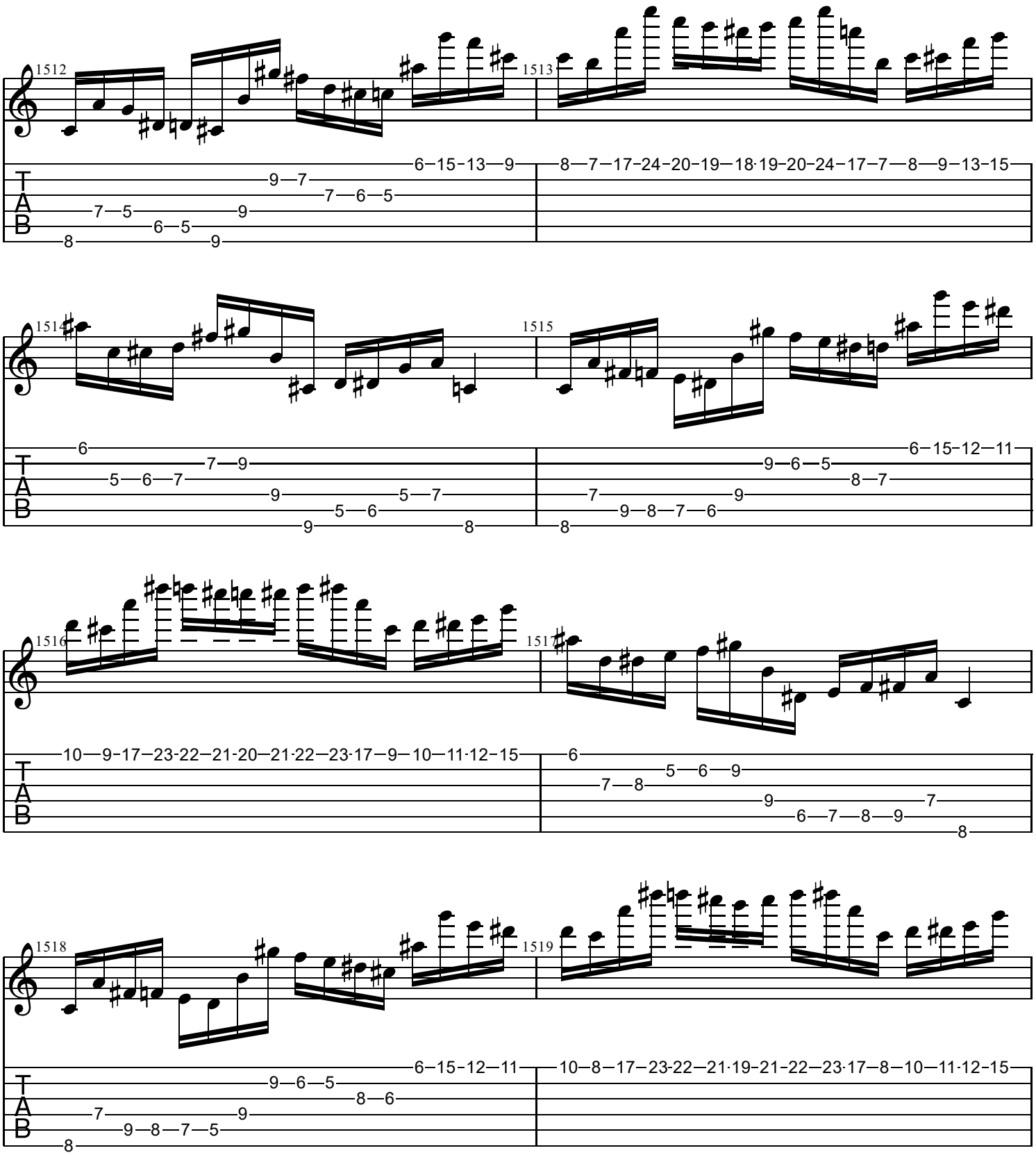
1512
1513
1514
1515
1516
1517
1518
1519
T
A
B

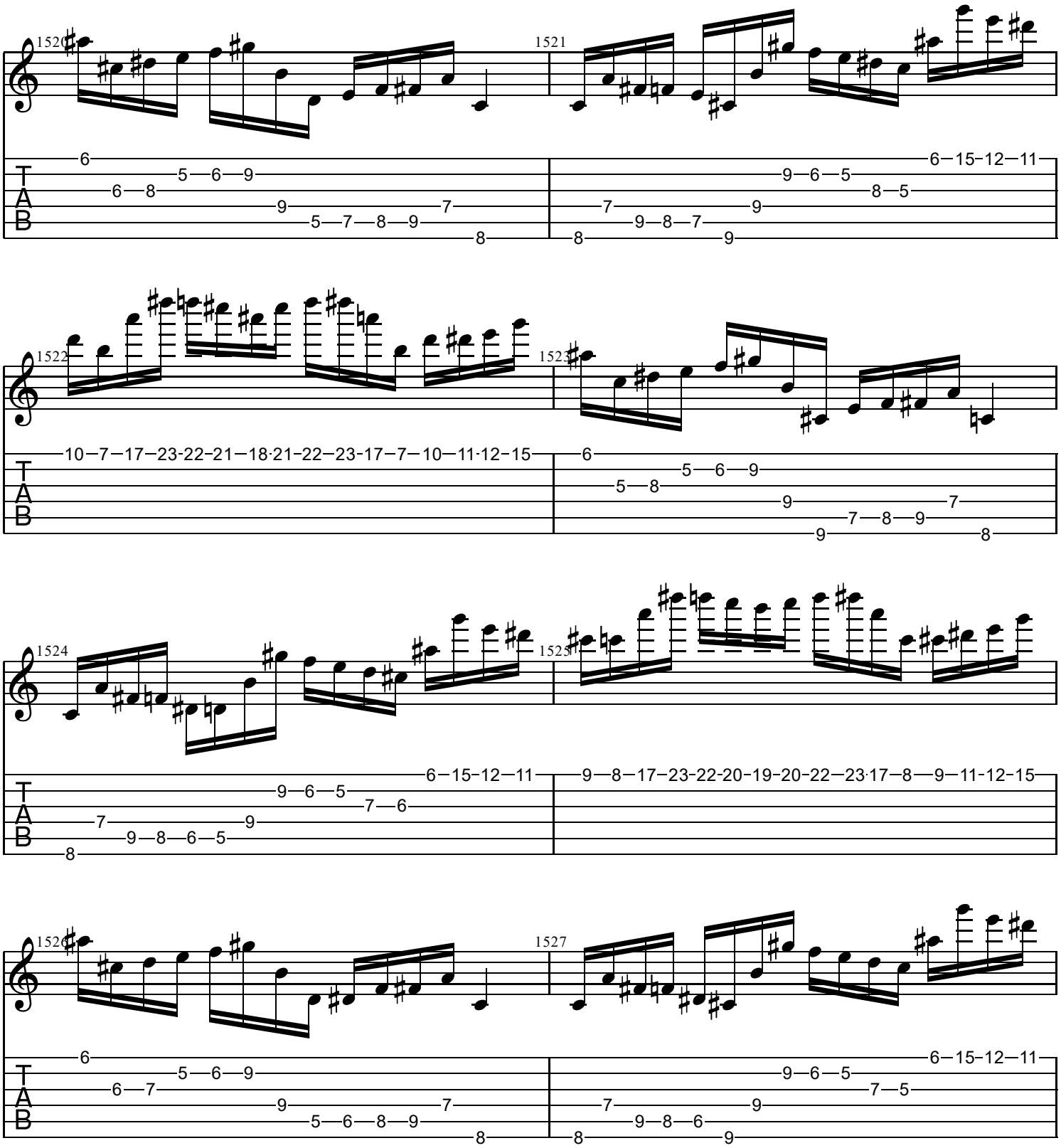
1520
1521
1522
1523
1524
1525
1526
1527
T
A
B

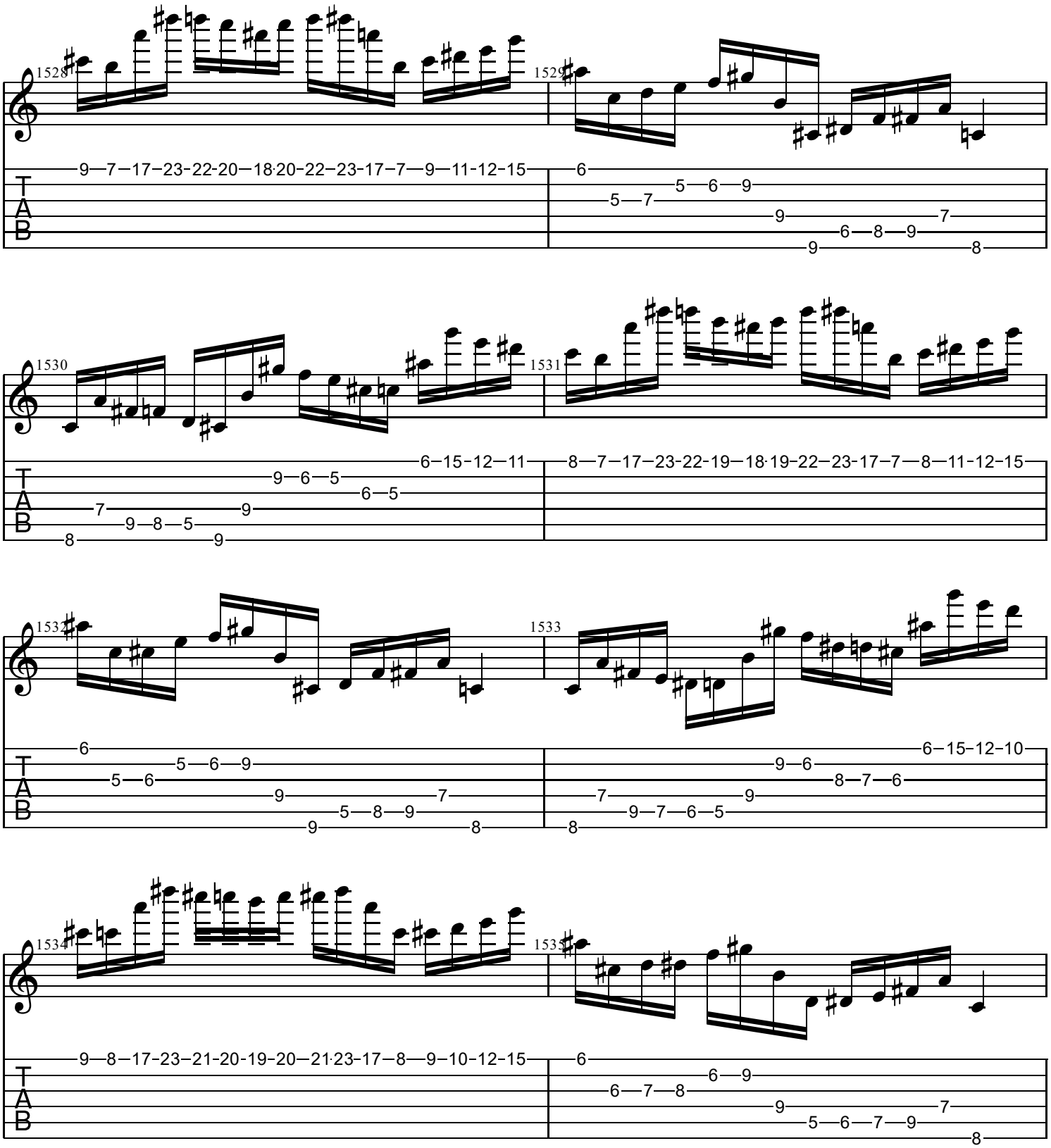
1528
1529
1530
1531
1532
1533
1534
1535
T
A
B

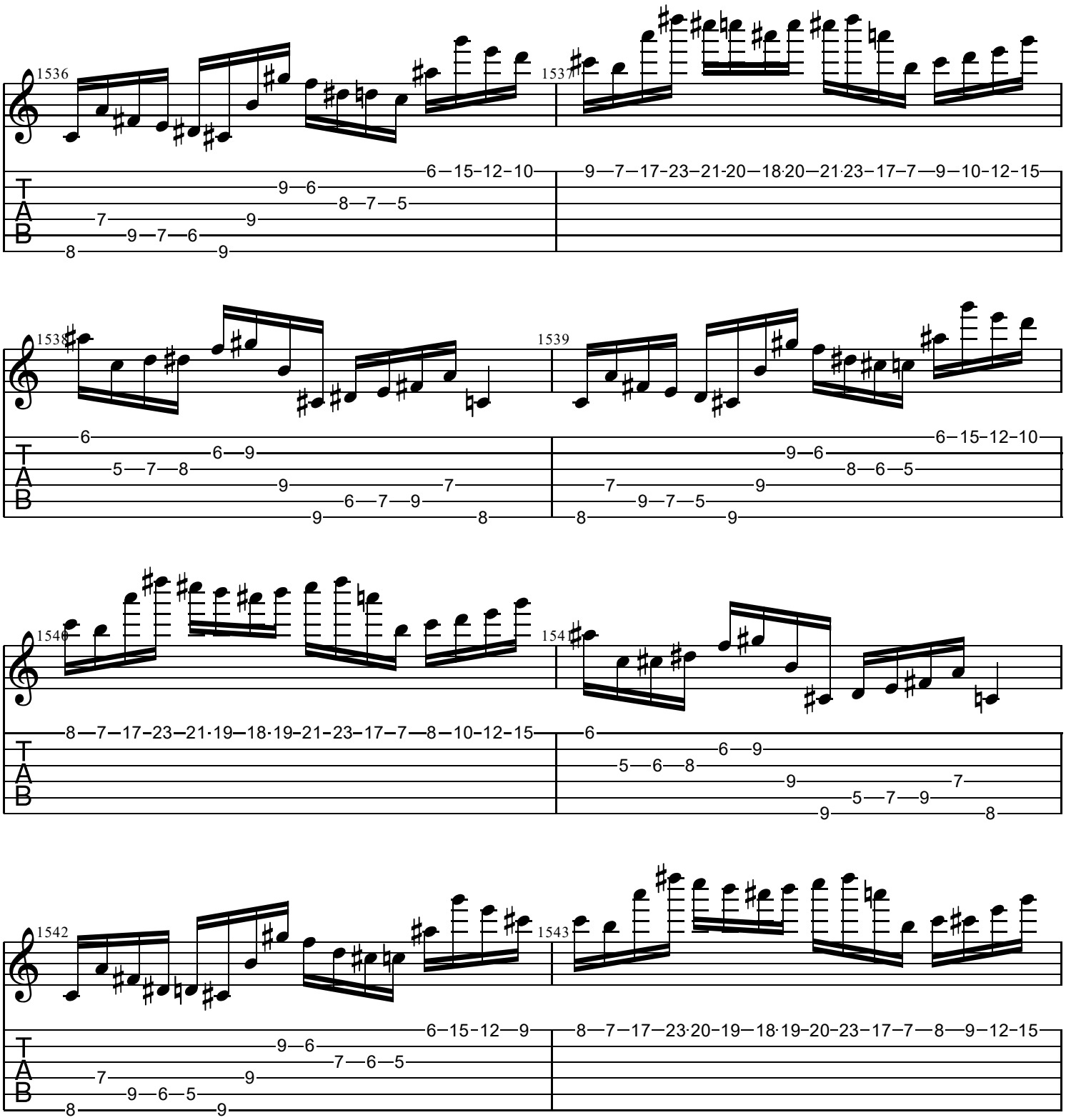
1536
1537
1538
1539
1540
1541
1542
1543
T
A
B

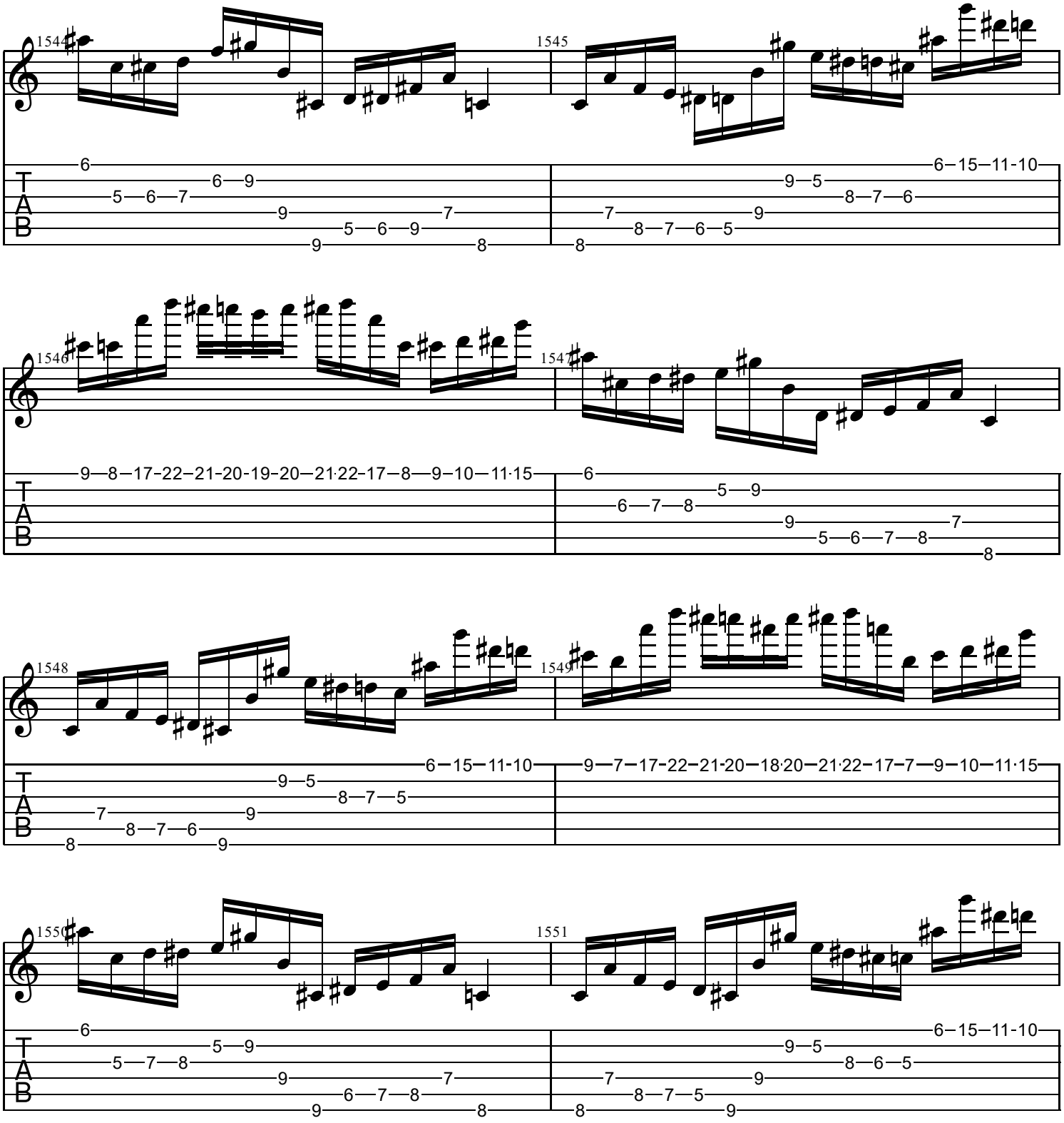
1544
1545
1546
1547
1548
1549
1550
1551
T
A
B

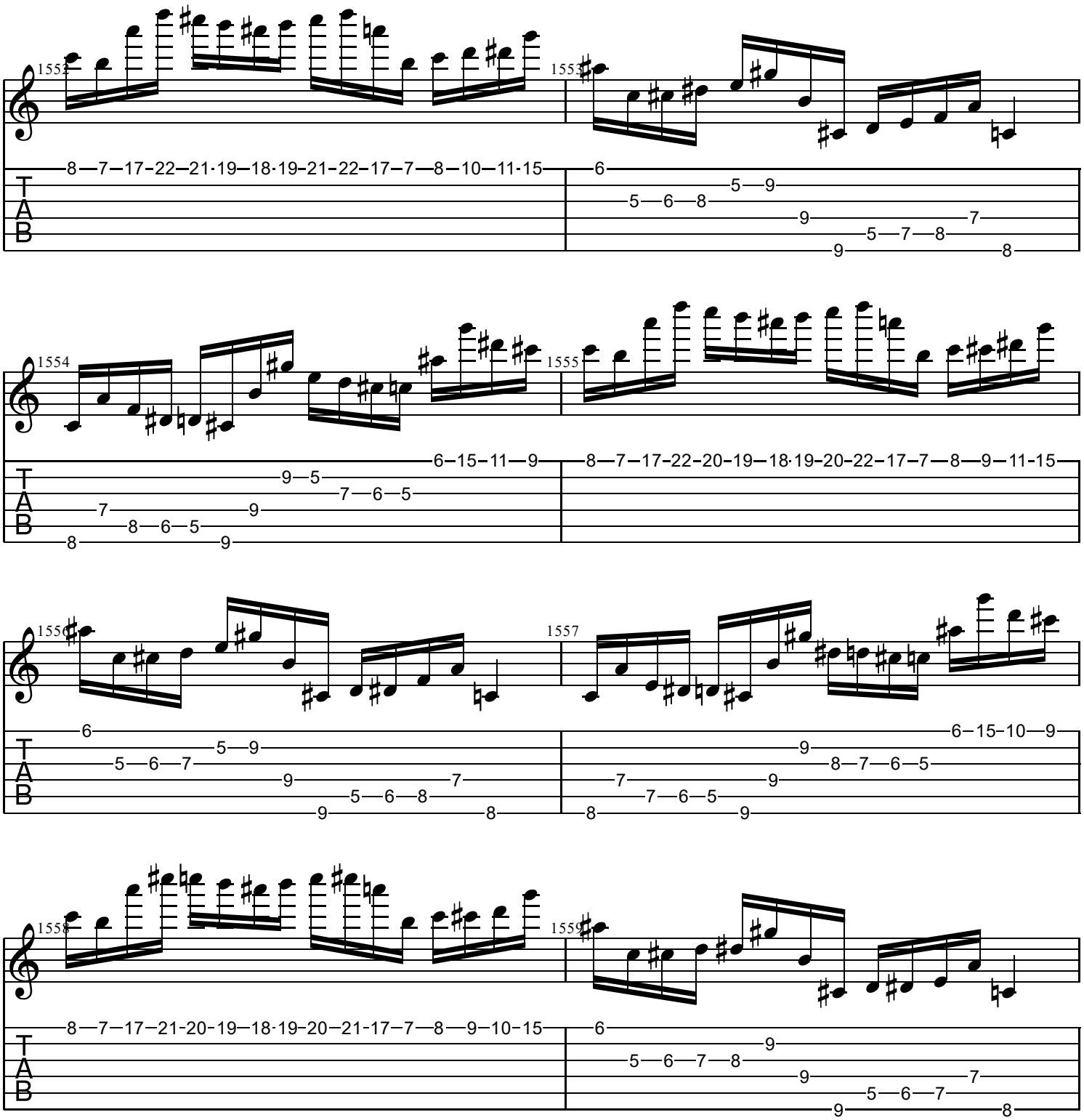
1552
8—7—17-22—21·19—18·19-21-22—17—7—8—10—11-15
1553
6
5—9
5—6—8
9—7
5—7—8
9—8
1554
6—15—11—9
9—5
7—6—5
7—8—6—5—9
8—9
1555
8—7—17-22-20-19—18·19-20-22—17—7—8—9—11-15
1556
6
5—9
5—6—7
9—7
5—6—8
9—8
1557
6—15—10—9
9
8—7—6—5
7—9
7—6—5
8—9
1558
8—7—17—21-20-19—18·19-20—21-17—7—8—9—10—15
1559
6
9
5—6—7—8
9—7
5—6—7
9—8
T
A
B

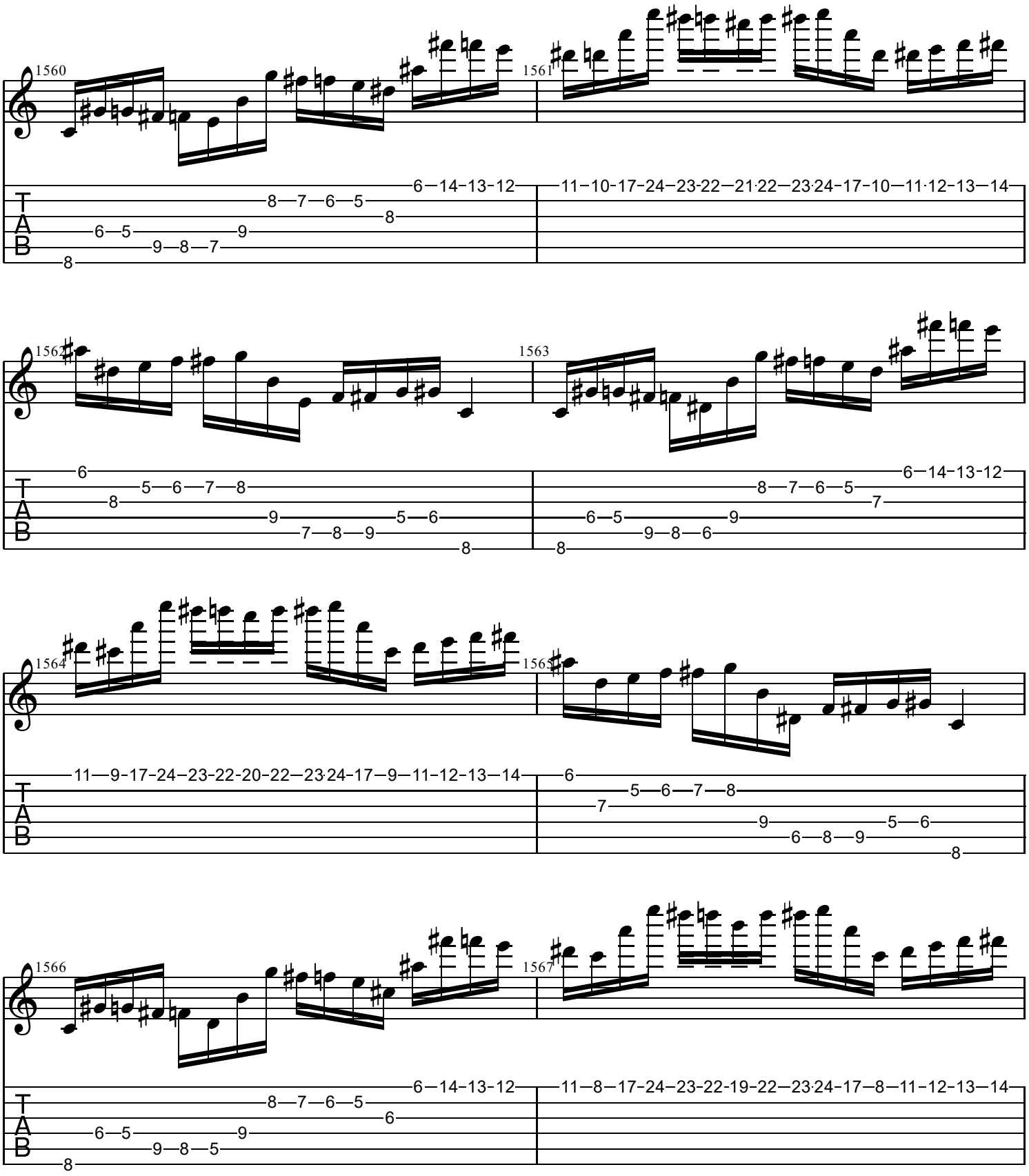
1560
1561
1562
1563
1564
1565
1566
1567
T
A
B

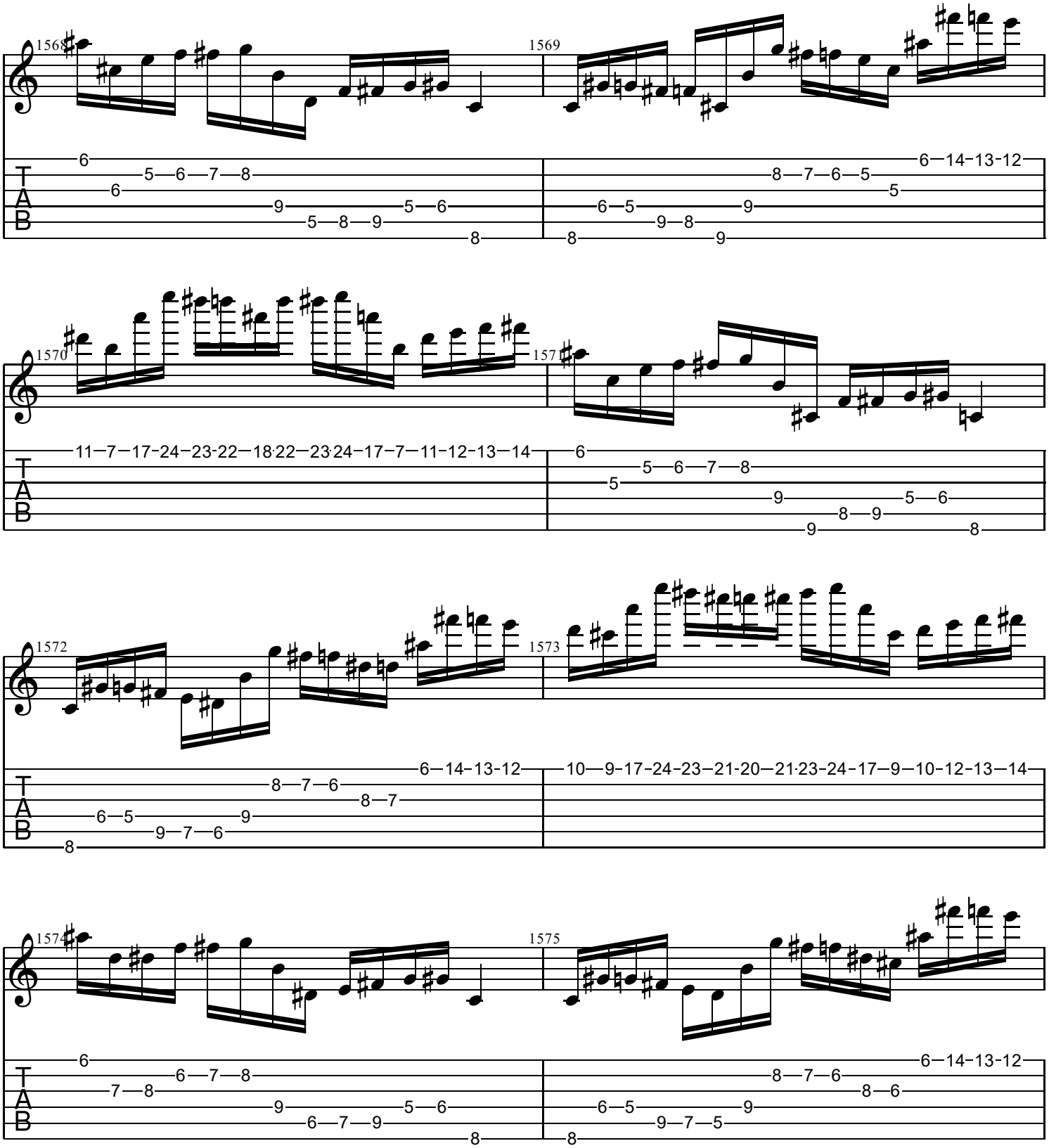
1568
1569
1570
1571
1572
1573
1574
1575
T
A
B

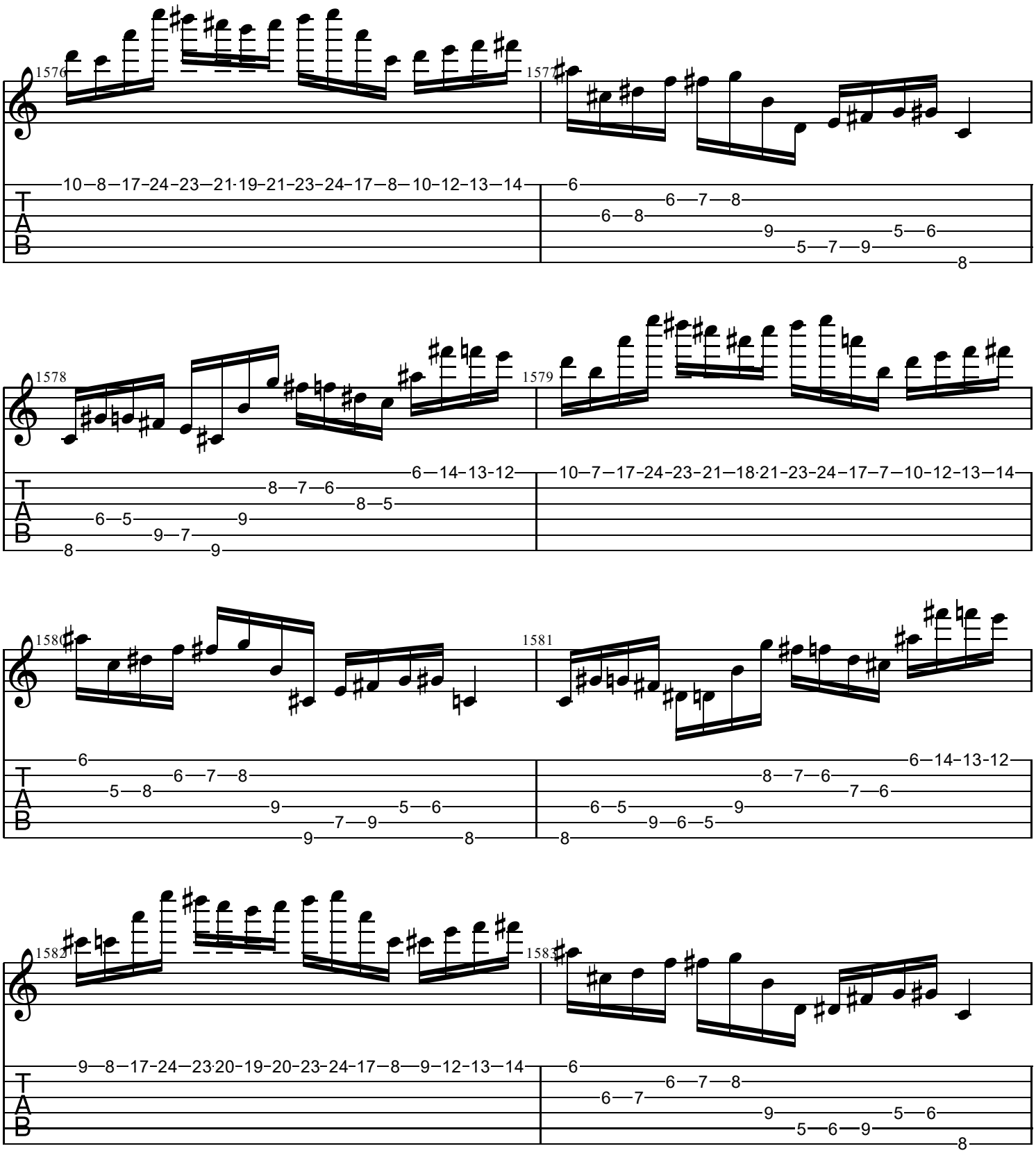
1576
1577
1578
1579
1580
1581
1582
1583
T
A
B

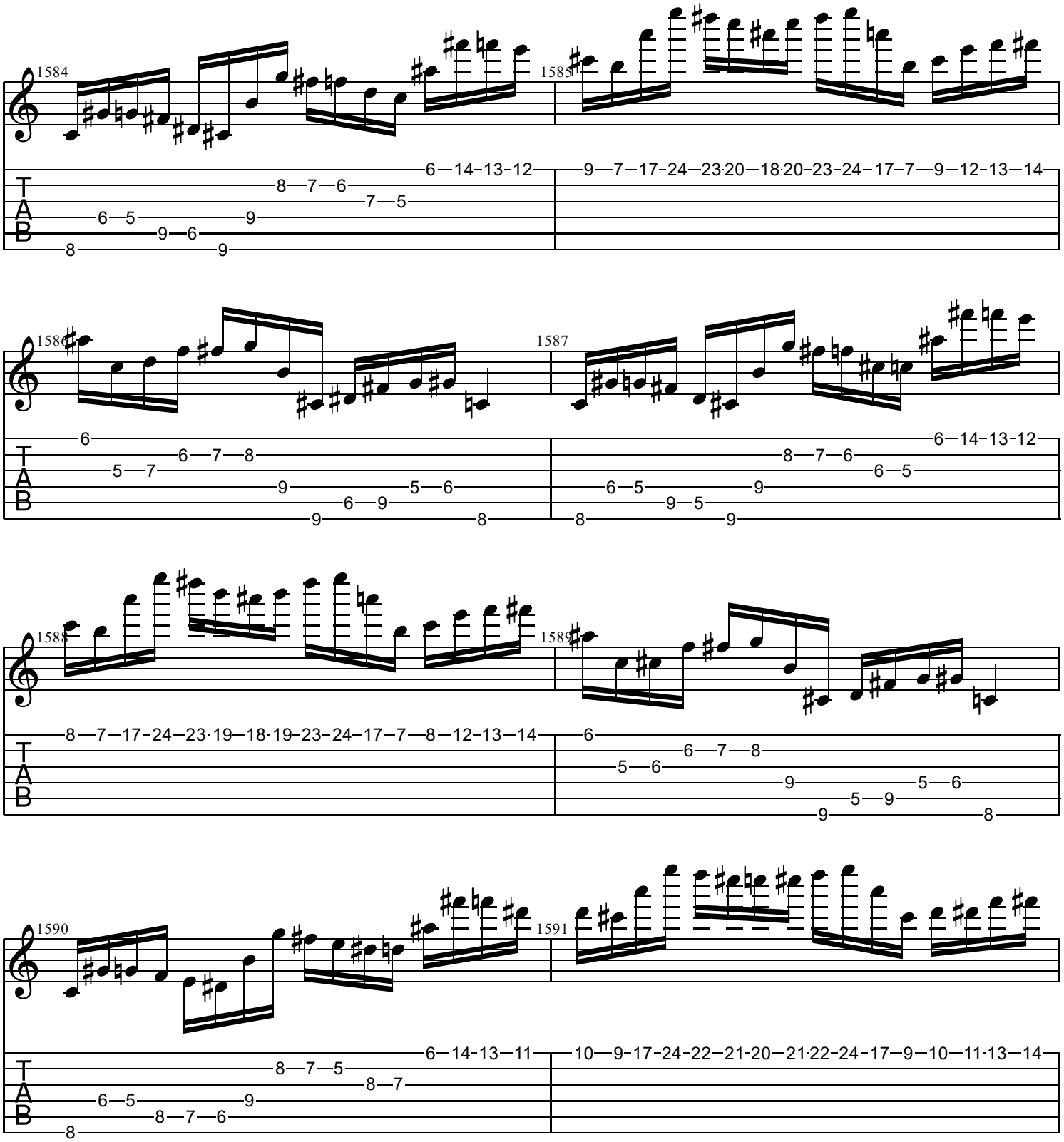
1584
1585
1586
1587
1588
1589
1590
1591
T
A
B

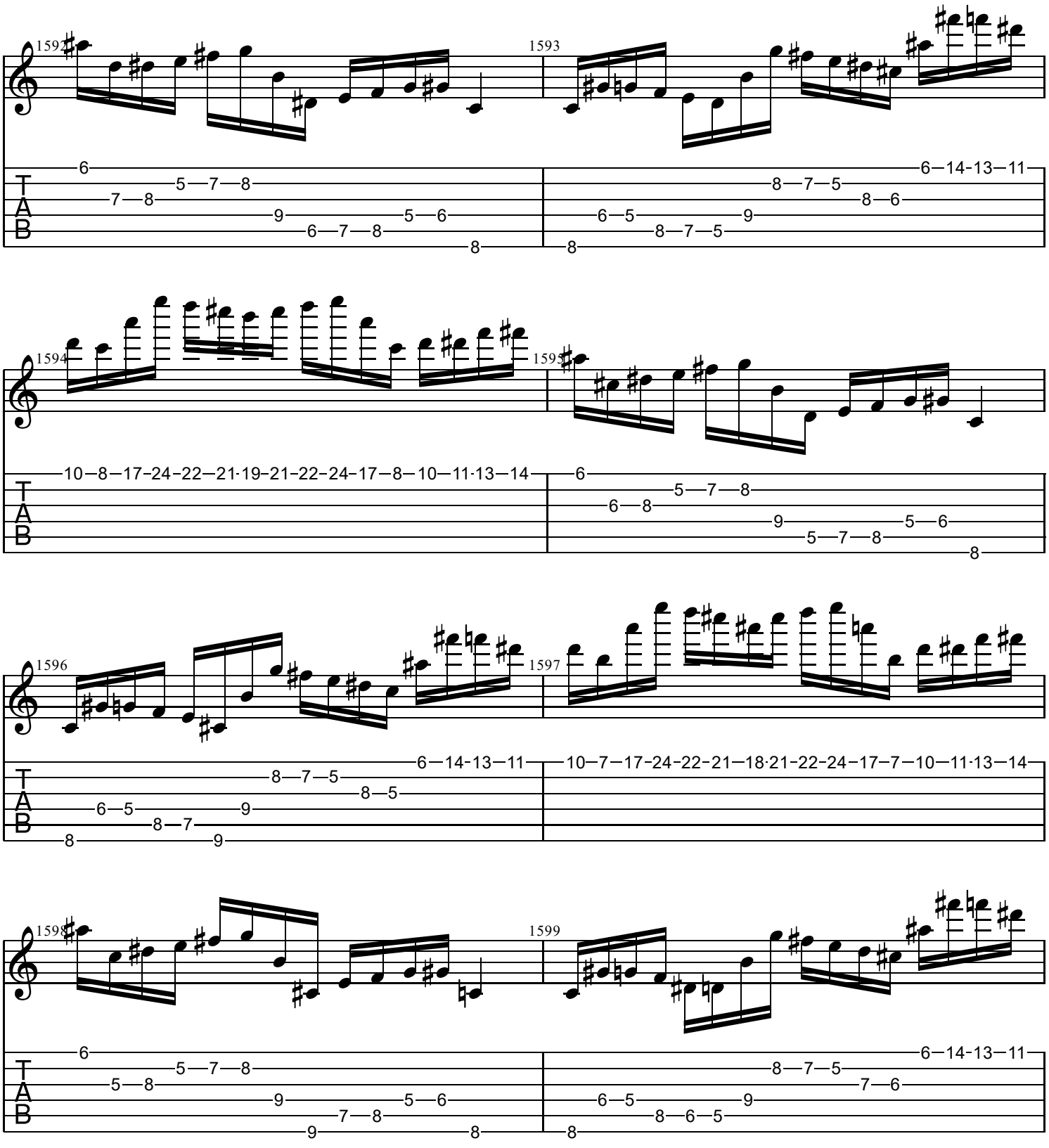
1592
1593
1594
1595
1596
1597
1598
1599
T
A
B

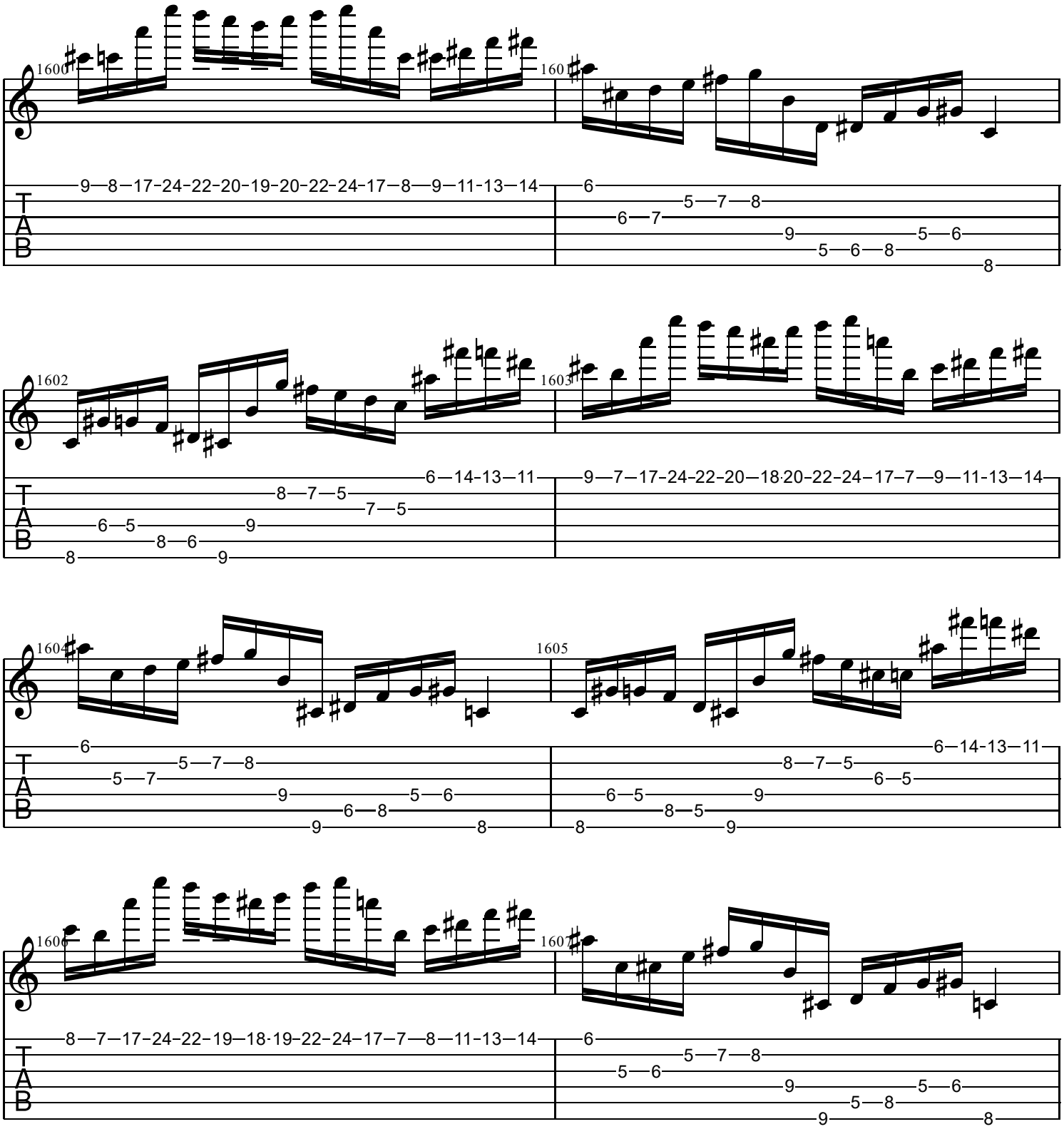
1600
1601
9—8—17-24-22-20-19-20-22-24-17—8—9—11-13—14
6
5—7—8
6—7
9
5—6
5—6—8
8
1602
1603
6—14-13—11
8—7—5
7—5
6—5
9
8—6
8
9
9—7—17-24-22-20—18·20-22-24—17—7—9—11-13—14
1604
1605
6
5—7—8
5—7
9
5—6
6—8
9
8
8—7—5
6—14-13—11
6—5
6—5
9
8—5
8
9
1606
1607
8—7—17-24-22-19—18·19-22-24—17—7—8—11-13—14
6
5—7—8
5—6
9
5—6
5—8
9
8
T
A
B

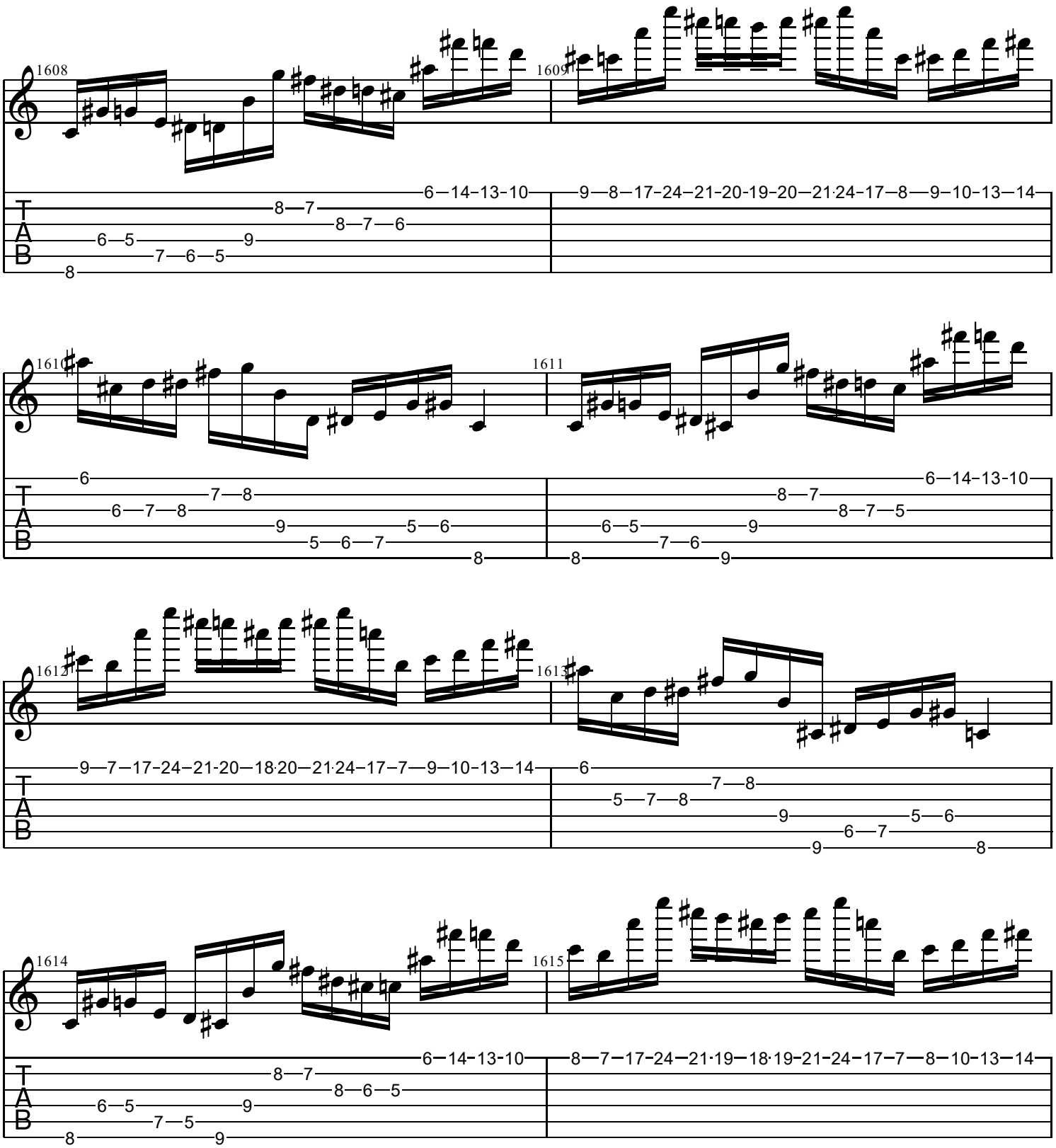
1608
1609
1610
1611
1612
1613
1614
1615
T
A
B

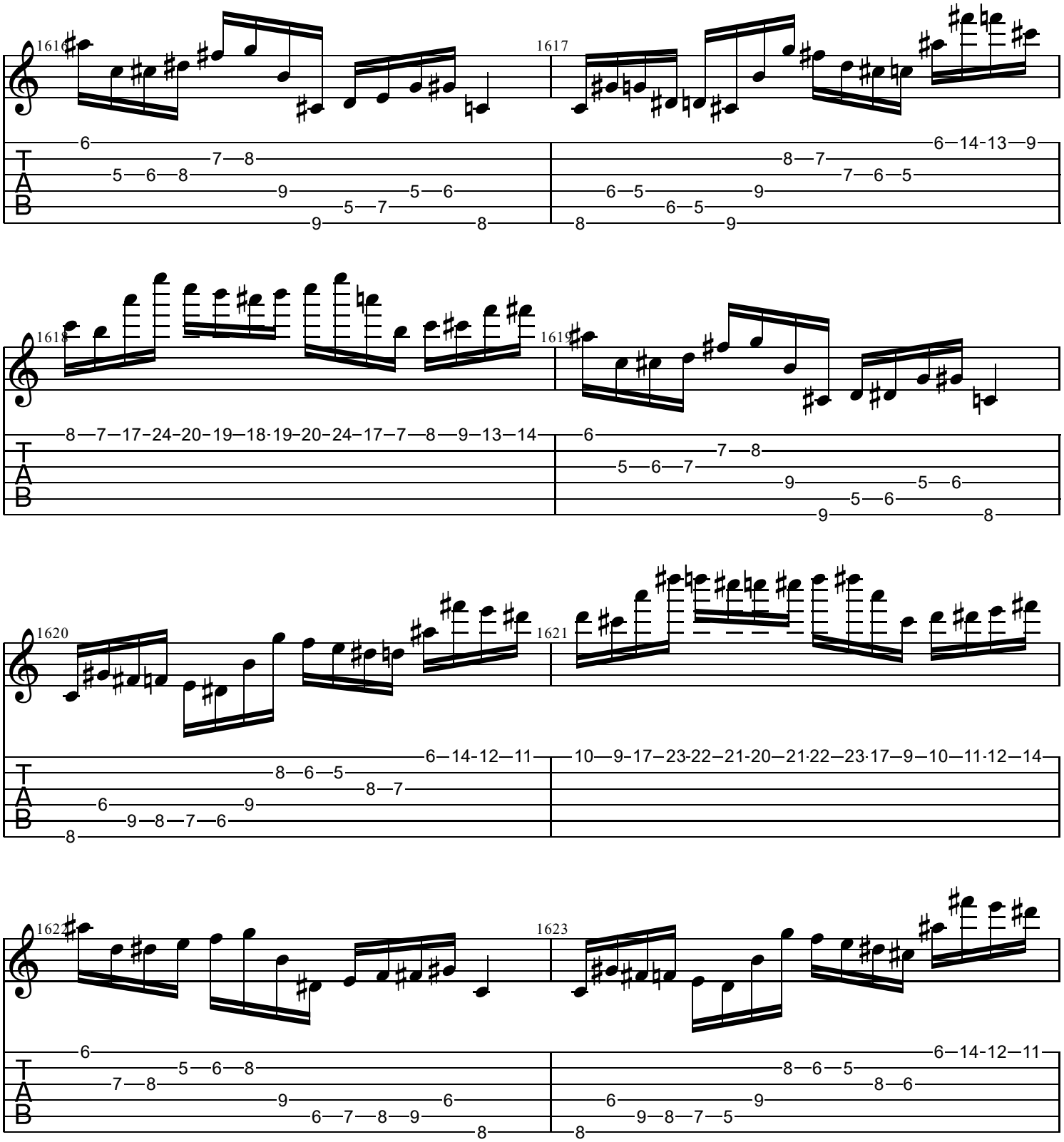
1616
1617
1618
1619
1620
1621
1622
1623
T
A
B

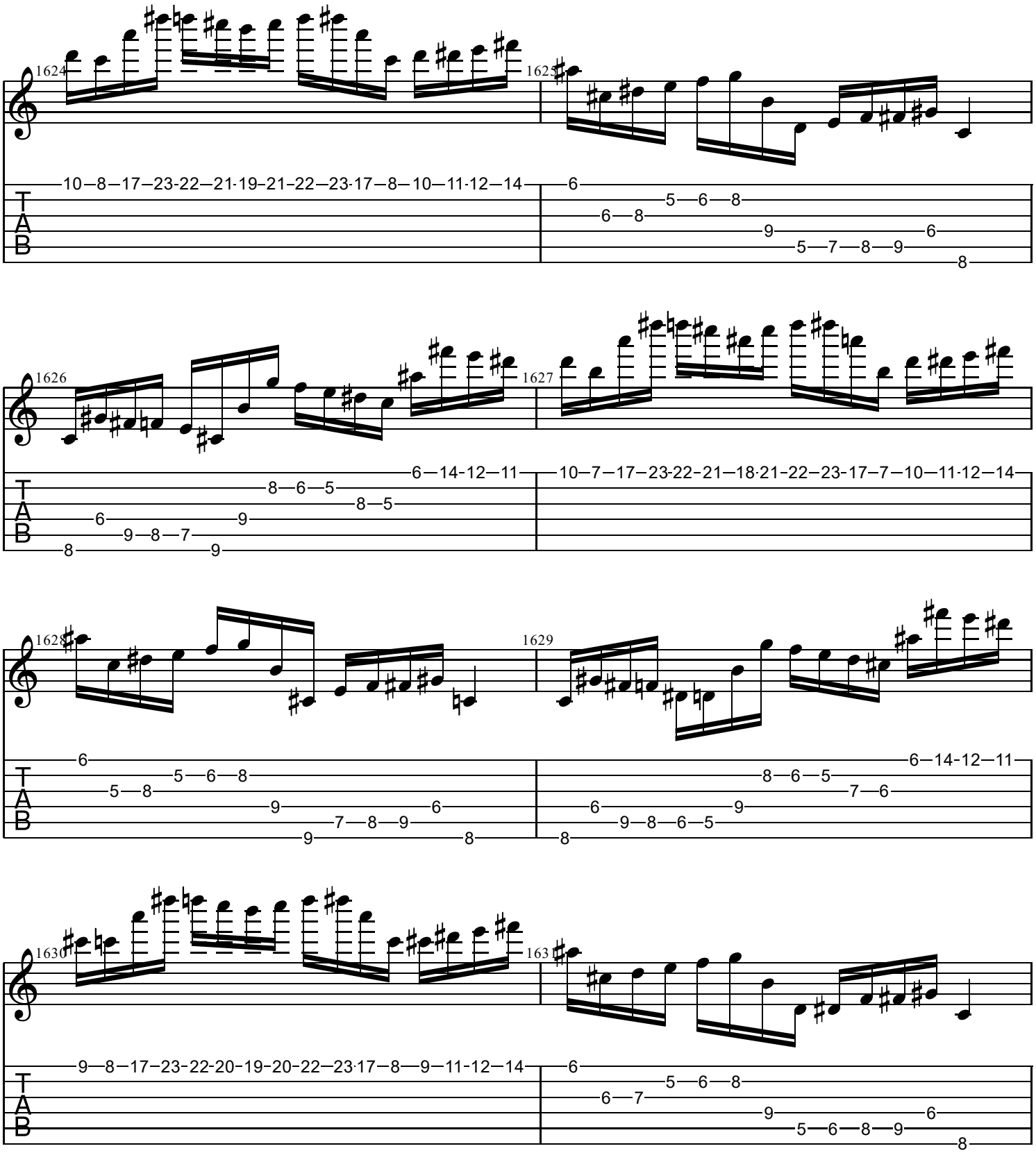
1624
1625
1626
1627
1628
1629
1630
1631
T
A
B

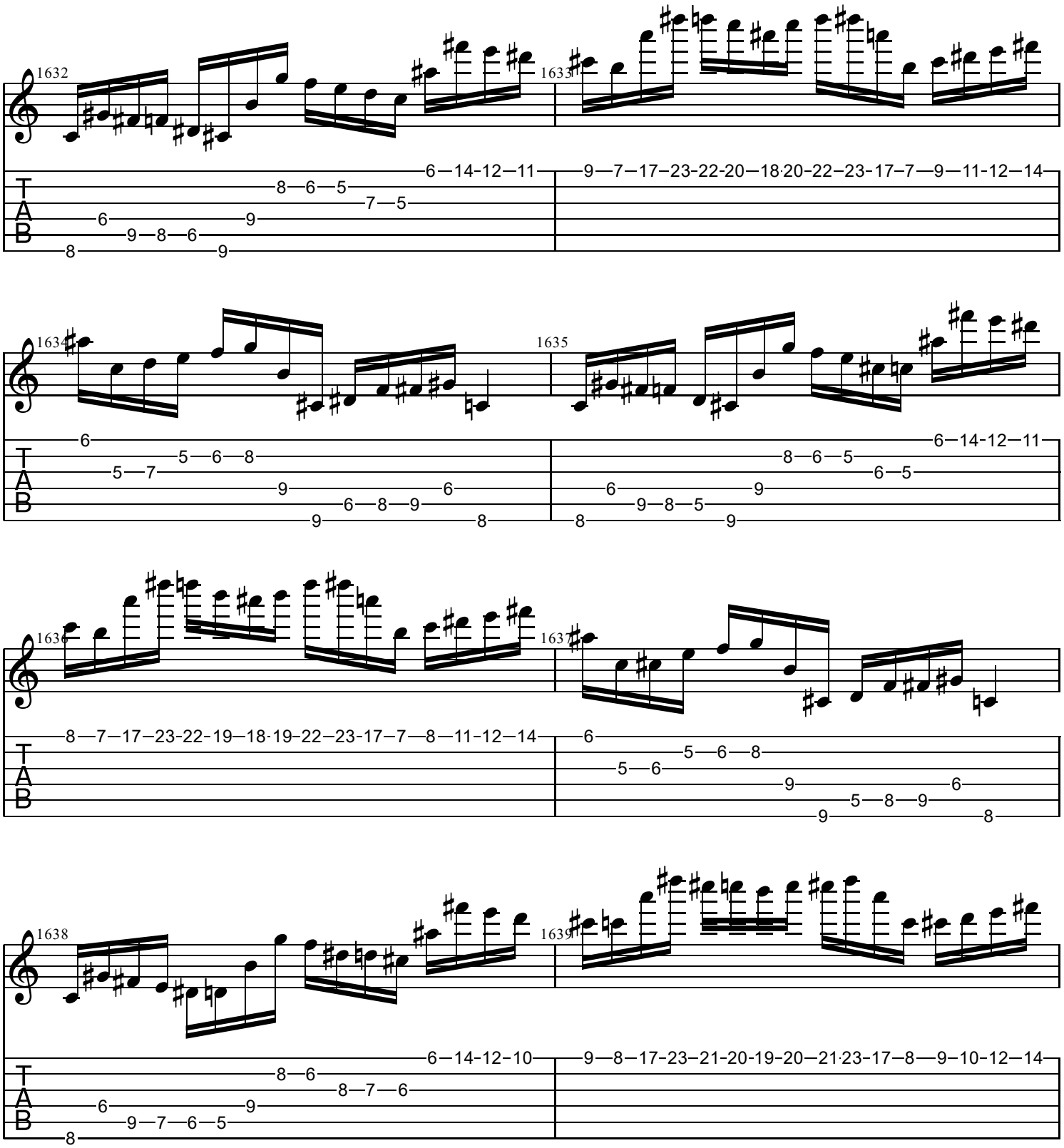
1632
1633
1634
1635
1636
1637
1638
1639
T
A
B

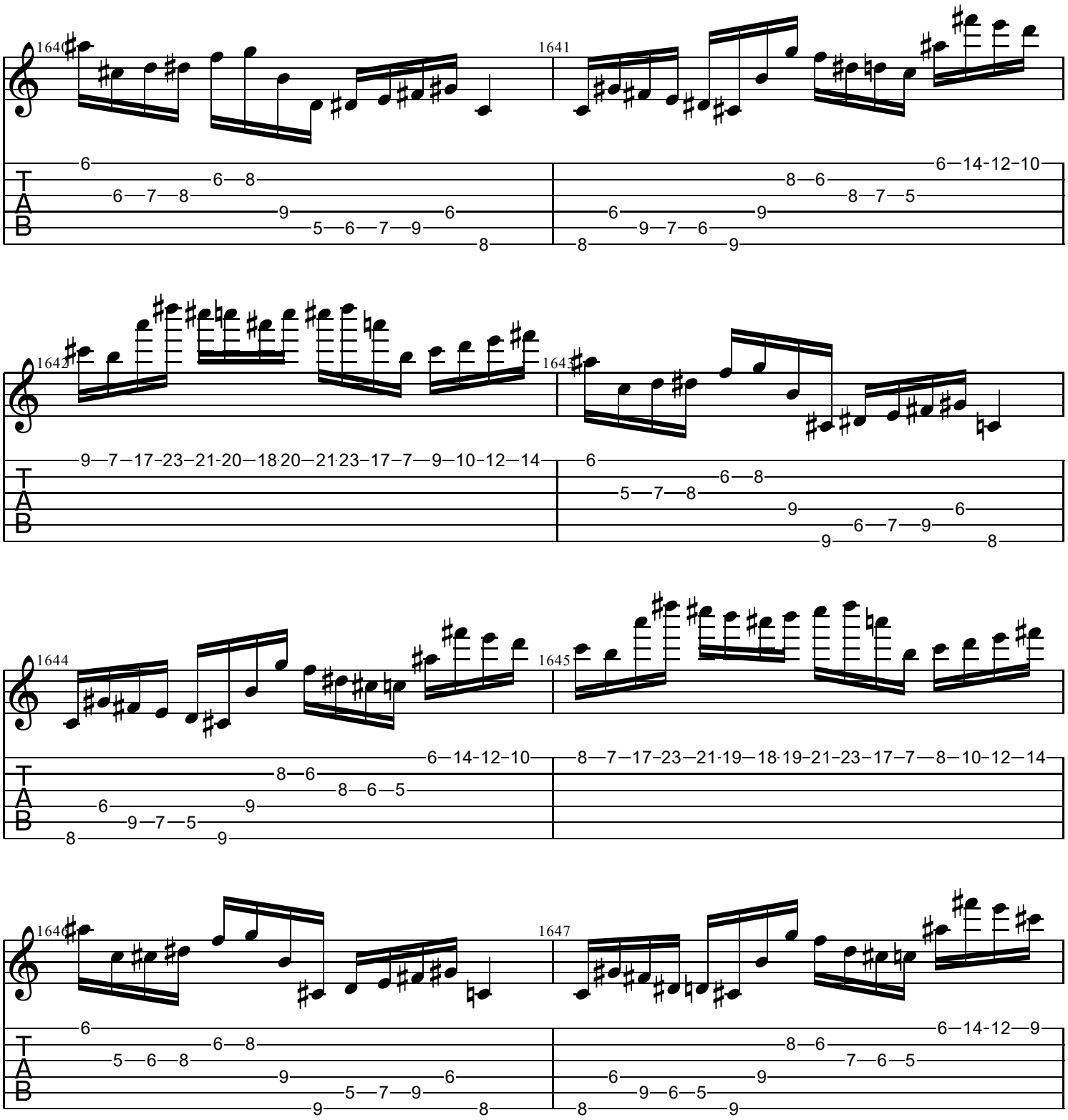
1640
1641
1642
1643
1644
1645
1646
1647
T
A
B

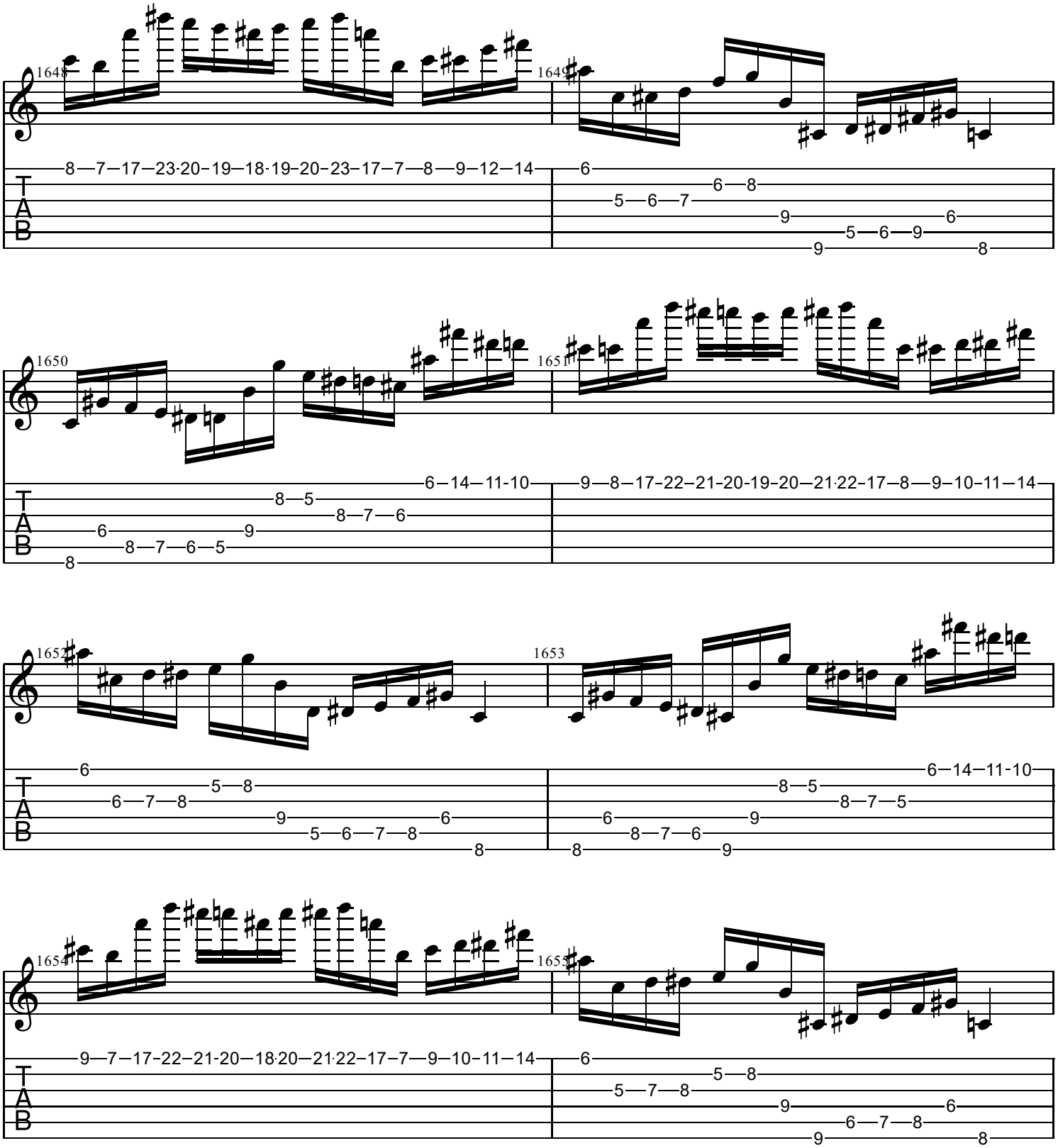
1648
8—7—17—23·20—19—18·19—20—23—17—7—8—9—12—14
1649
6
6—8
5—6—7
9—6
5—6—9
9—8
1650
6—14—11-10
8—5
8—7—6
6—9
8—7—6—5
8
1651
9—8—17-22—21-20-19-20—21·22-17—8—9—10-11—14
1652
6
5—8
6—7—8
9—6
5—6—7—8
8
1653
6—14—11-10
8—5
8—7—5
6—9
8—7—6
8—9
1654
9—7—17-22—21-20—18·20—21·22-17—7—9—10-11—14
1655
6
5—8
5—7—8
9—6
6—7—8
9—8

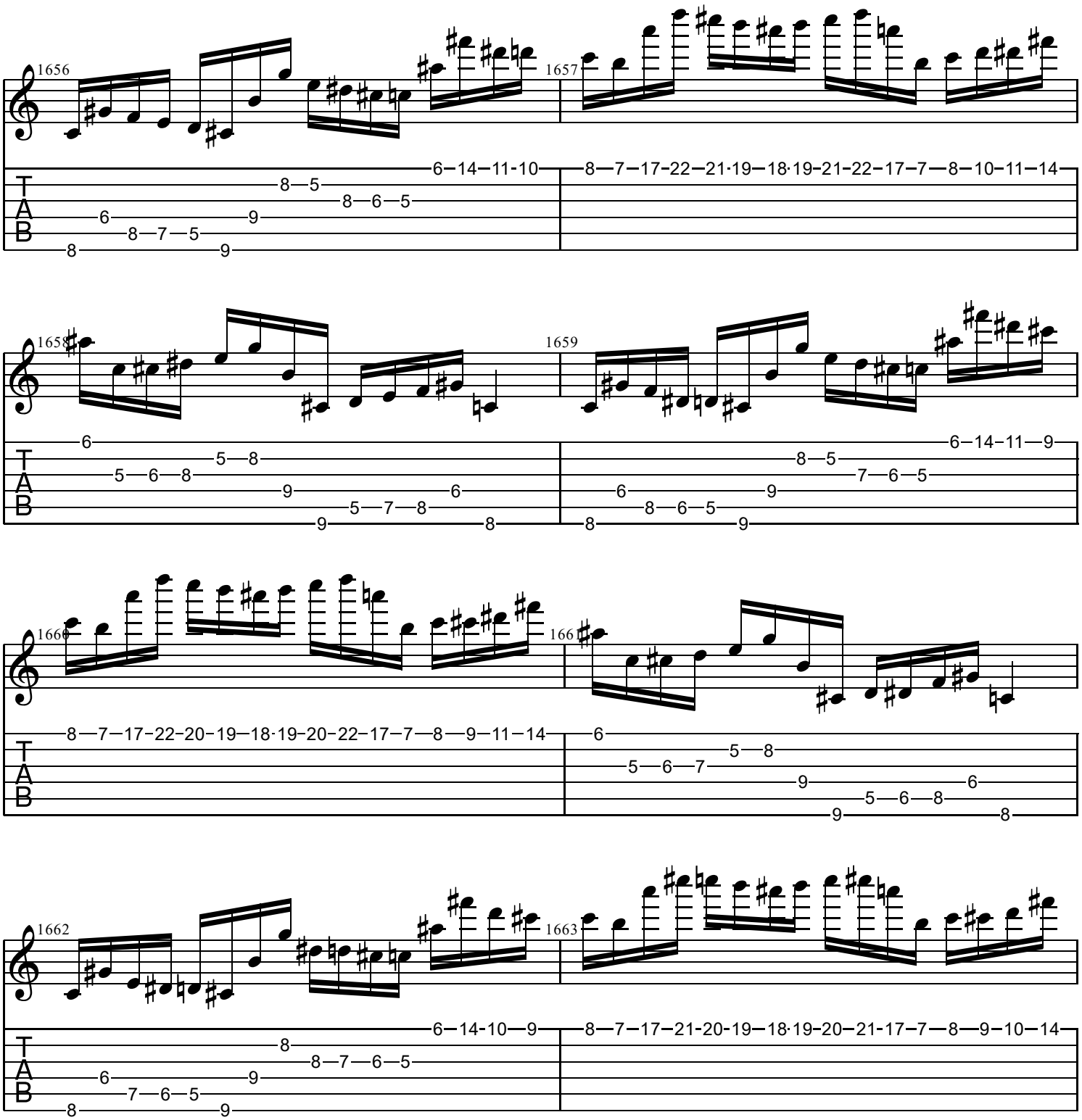
1656
1657
1658
1659
1660
1661
1662
1663
T
A
B

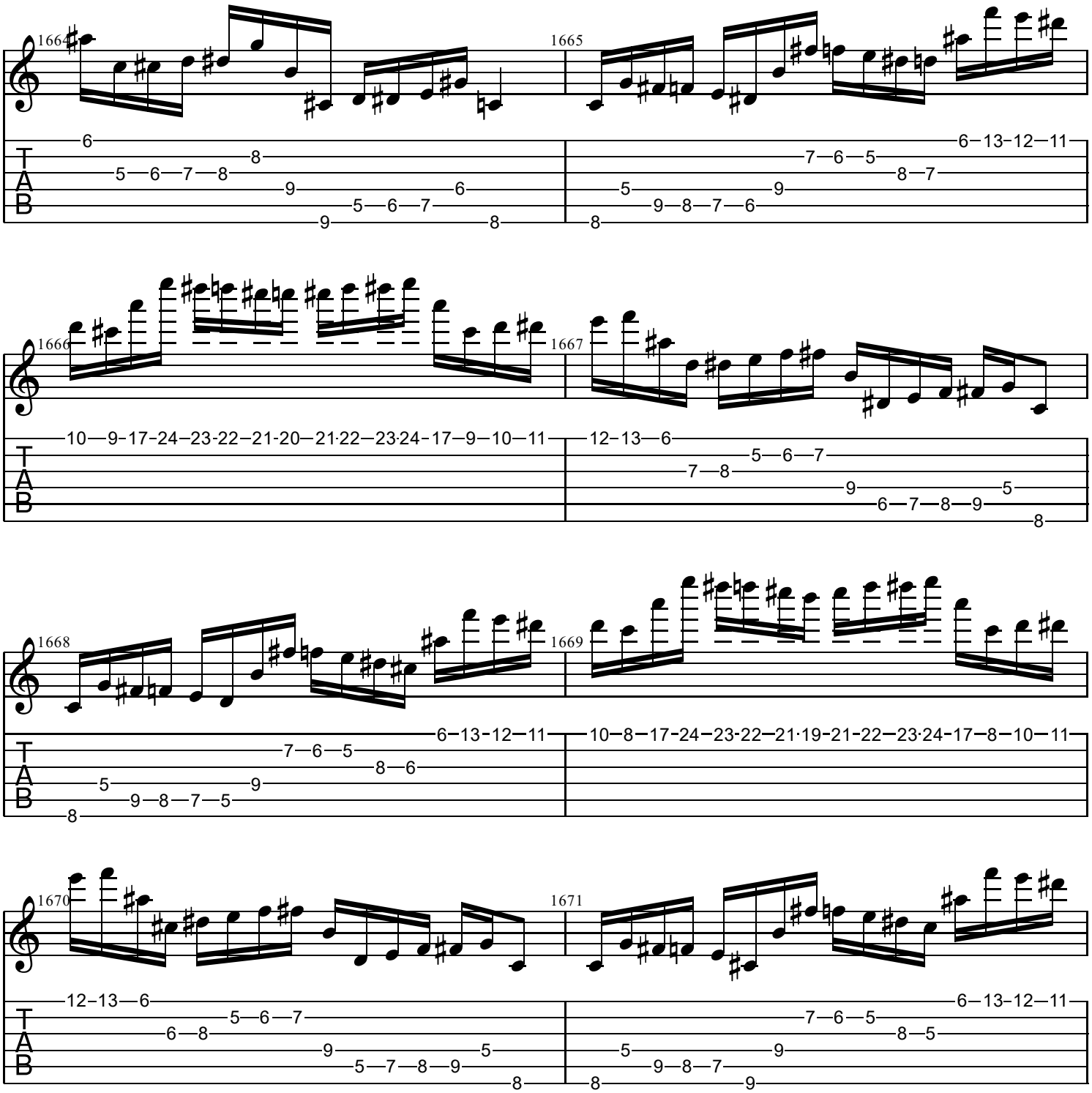
1664
1665
1666
1667
1668
1669
1670
1671
T
A
B

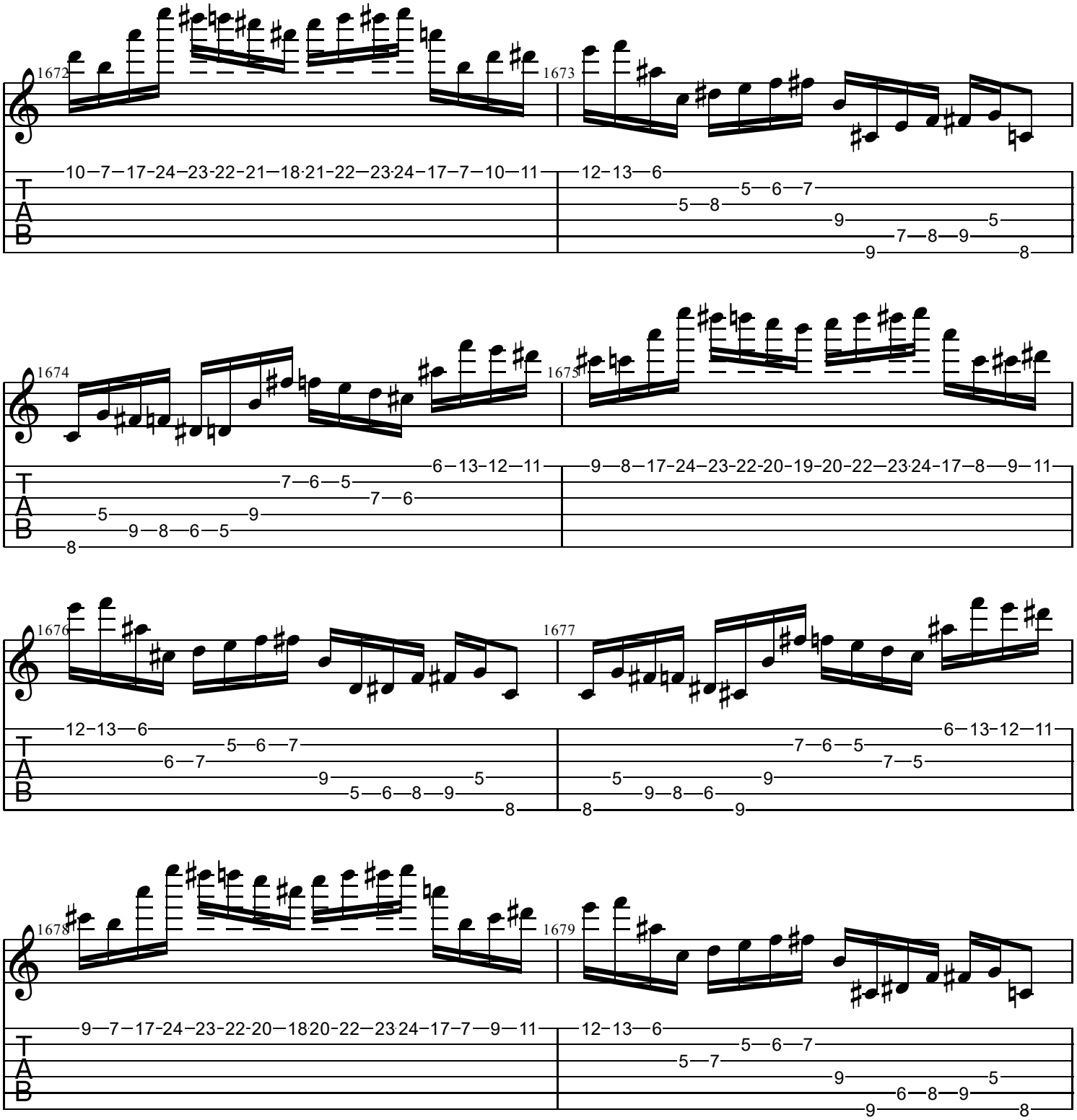
1672
1673
1674
1675
1676
1677
1678
1679
T
A
B

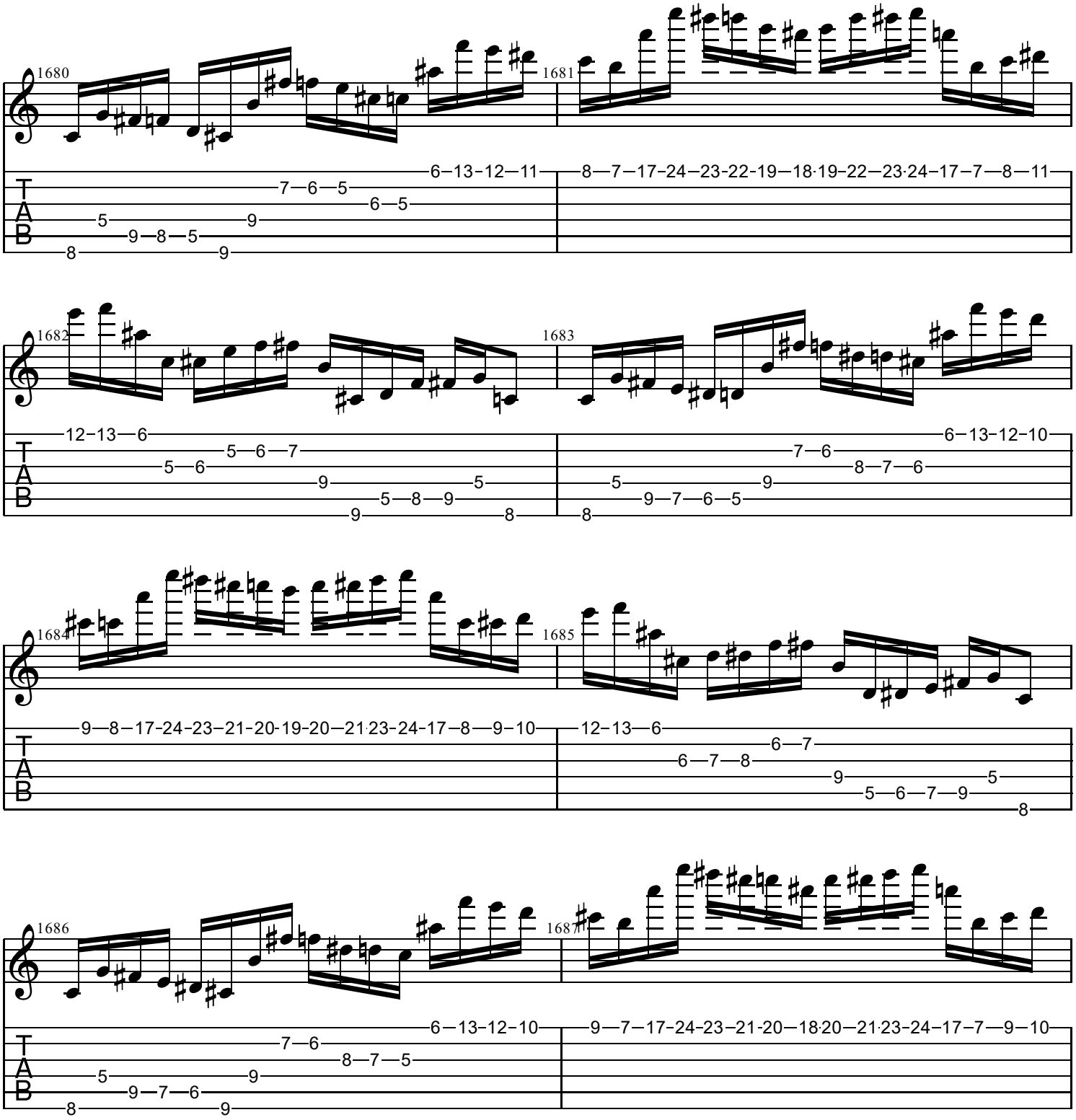
1680
1681
1682
1683
1684
1685
1686
1687
T
A
B

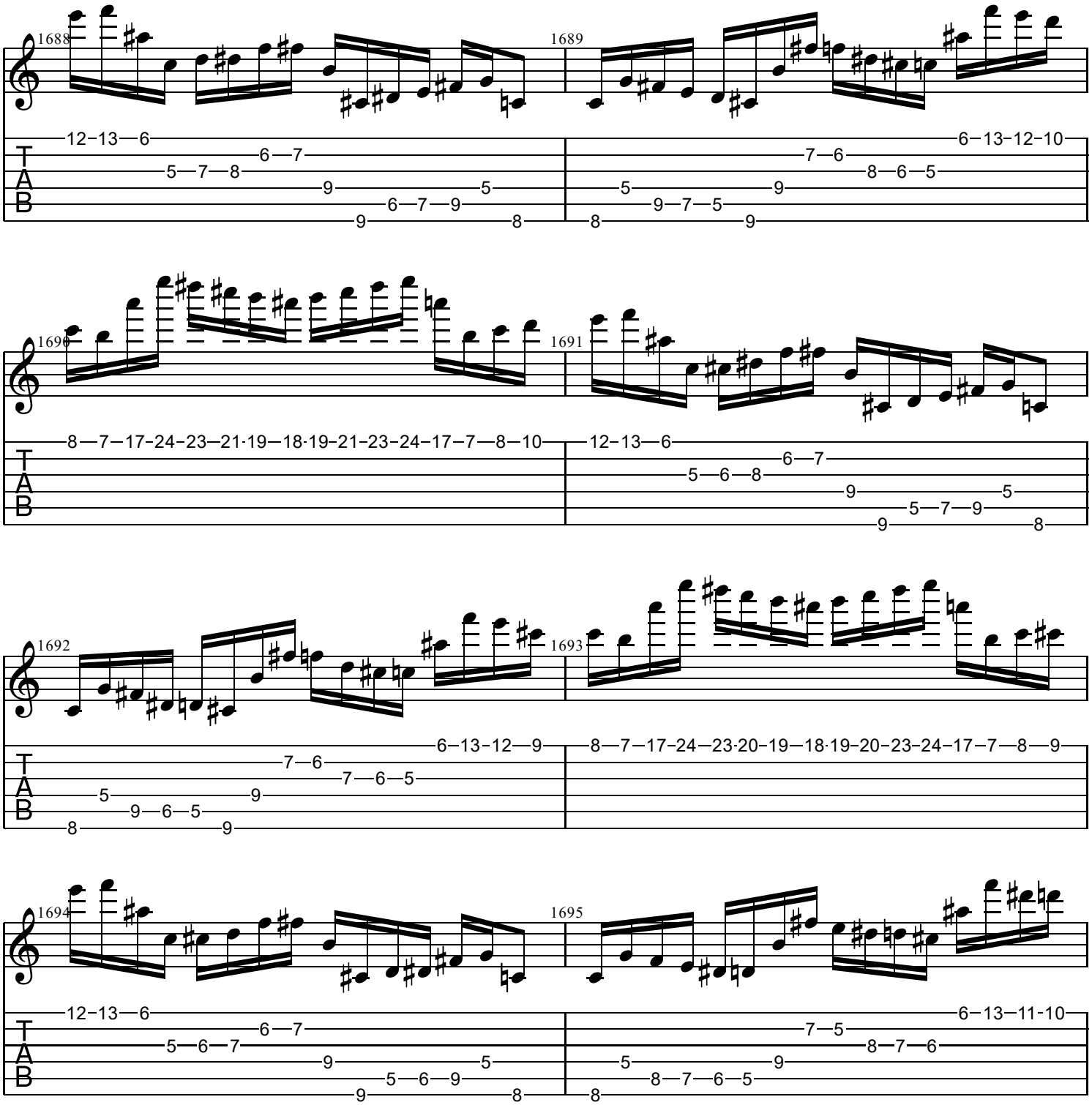
1688
1689
1690
1691
1692
1693
1694
1695
T
A
B

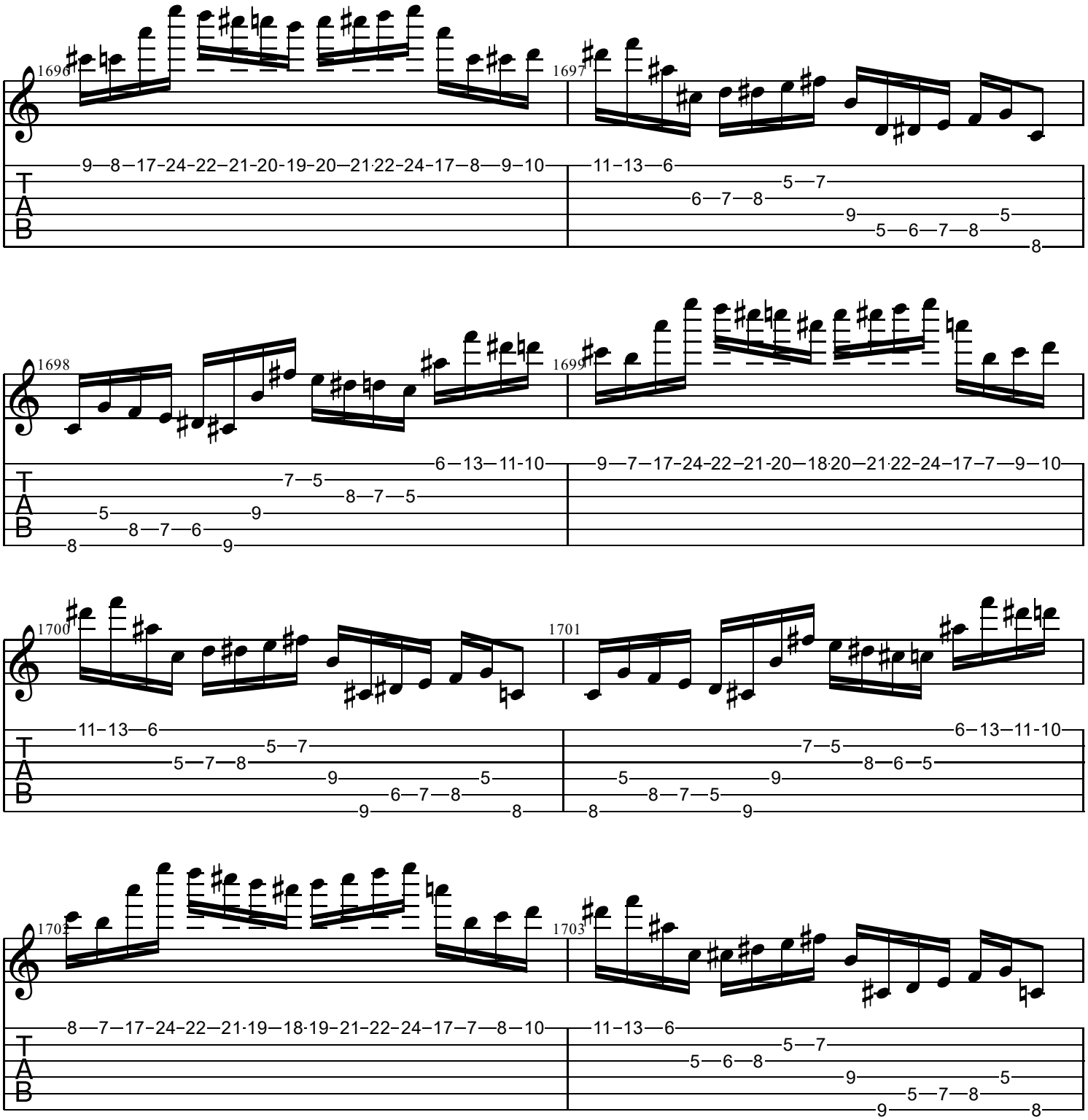
1696
9—8—17-24-22—21-20-19-20—21·22-24-17—8—9—10
1697
11-13—6
5—7
6—7—8
9—5
5—6—7—8
8
1698
6—13—11-10
7—5
8—7—5
5—9
8—7—6
8—9
1699
9—7—17-24-22—21-20—18·20—21·22-24-17—7—9—10
1700
11-13—6
5—7
5—7—8
9—5
6—7—8
9—8
1701
6—13—11-10
7—5
8—6—5
5—9
8—7—5
8—9
1702
8—7—17-24-22—21·19—18·19-21-22-24-17—7—8—10
1703
11-13—6
5—7
5—6—8
9—5
5—7—8
9—8
T
A
B

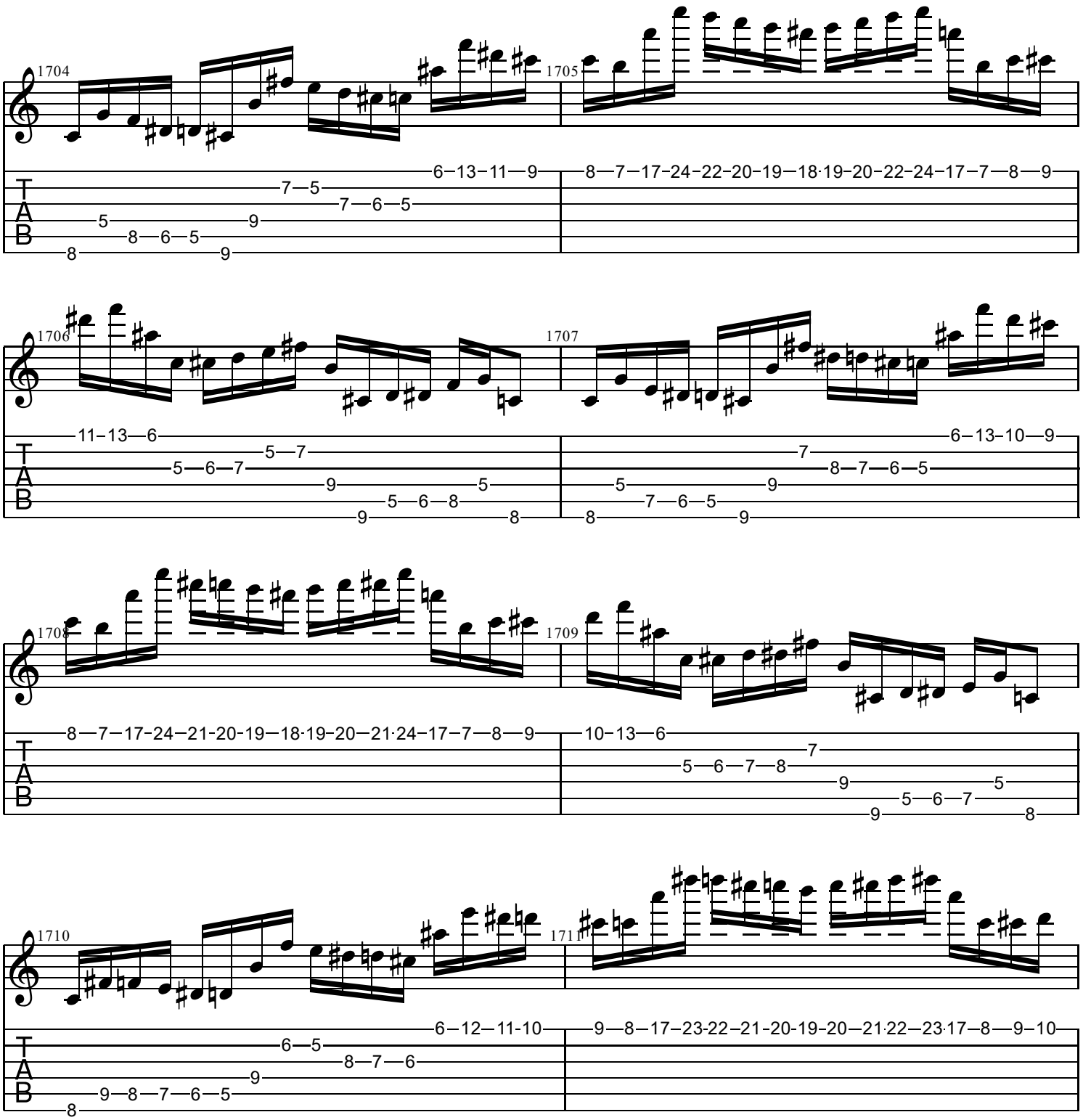
1704
1705
1706
1707
1708
1709
1710
1711
T
A
B

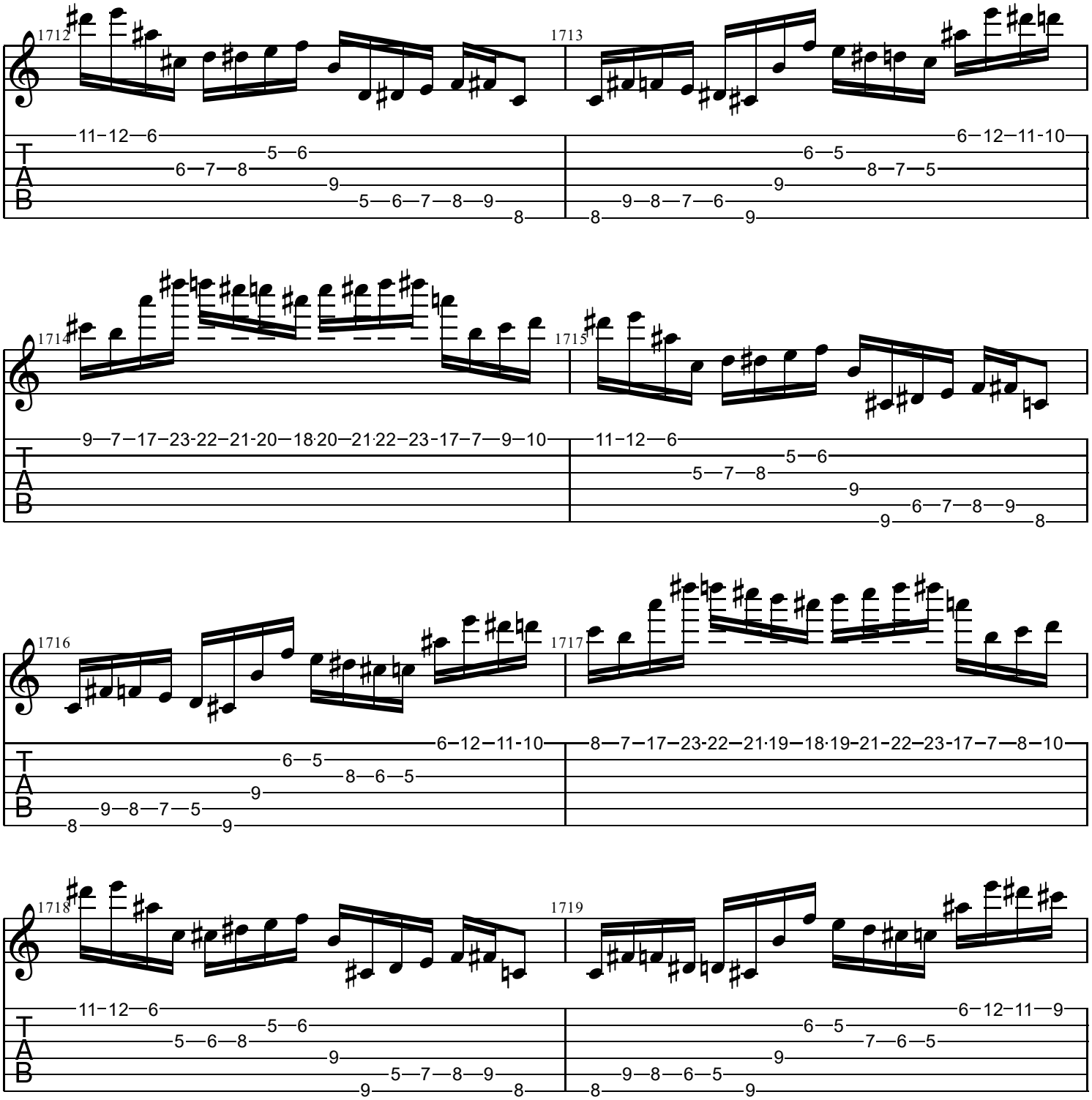
1712
1713
1714
1715
1716
1717
1718
1719
T
A
B

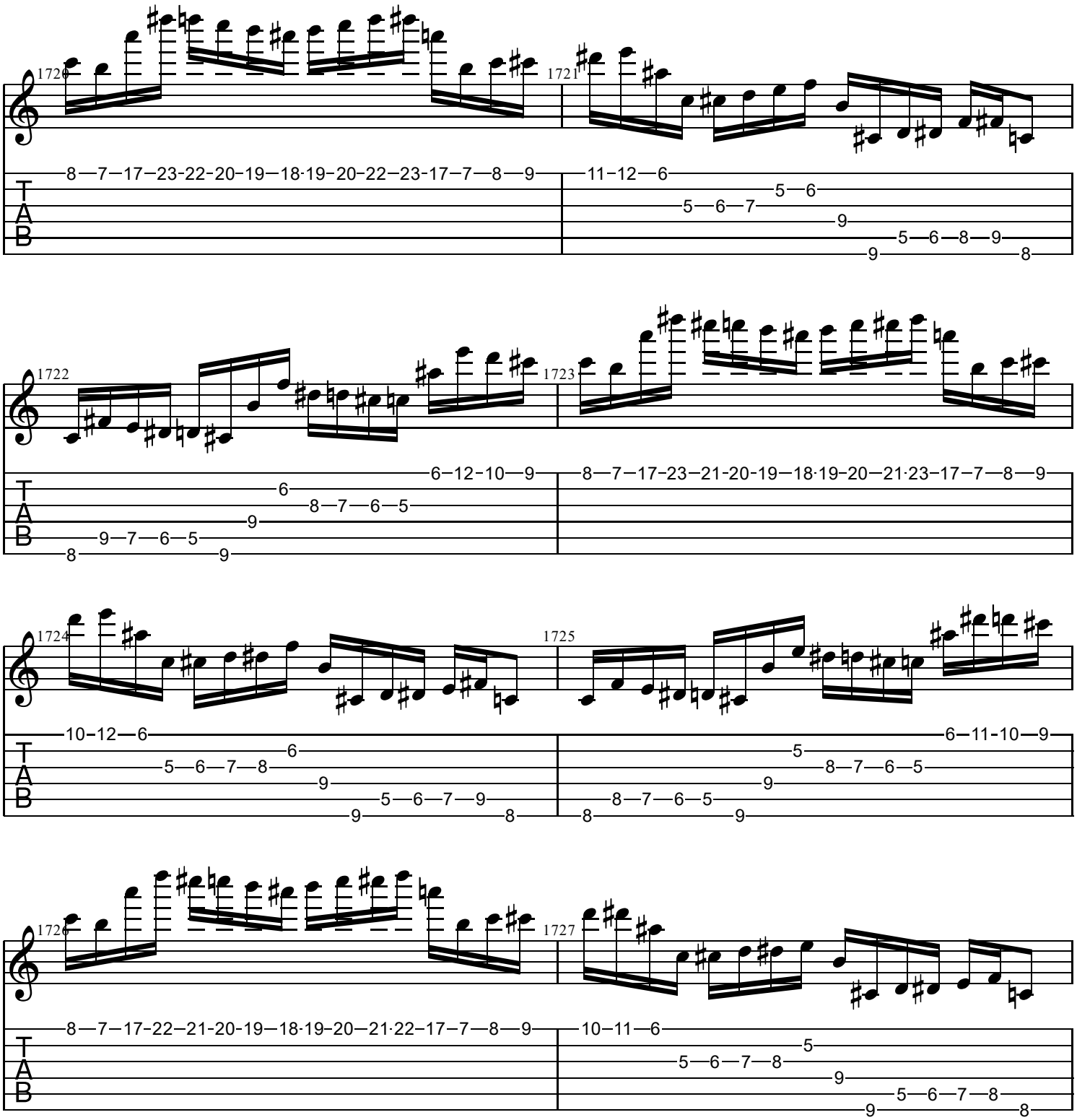
1720
1721
1722
1723
1724
1725
1726
1727
T
A
B

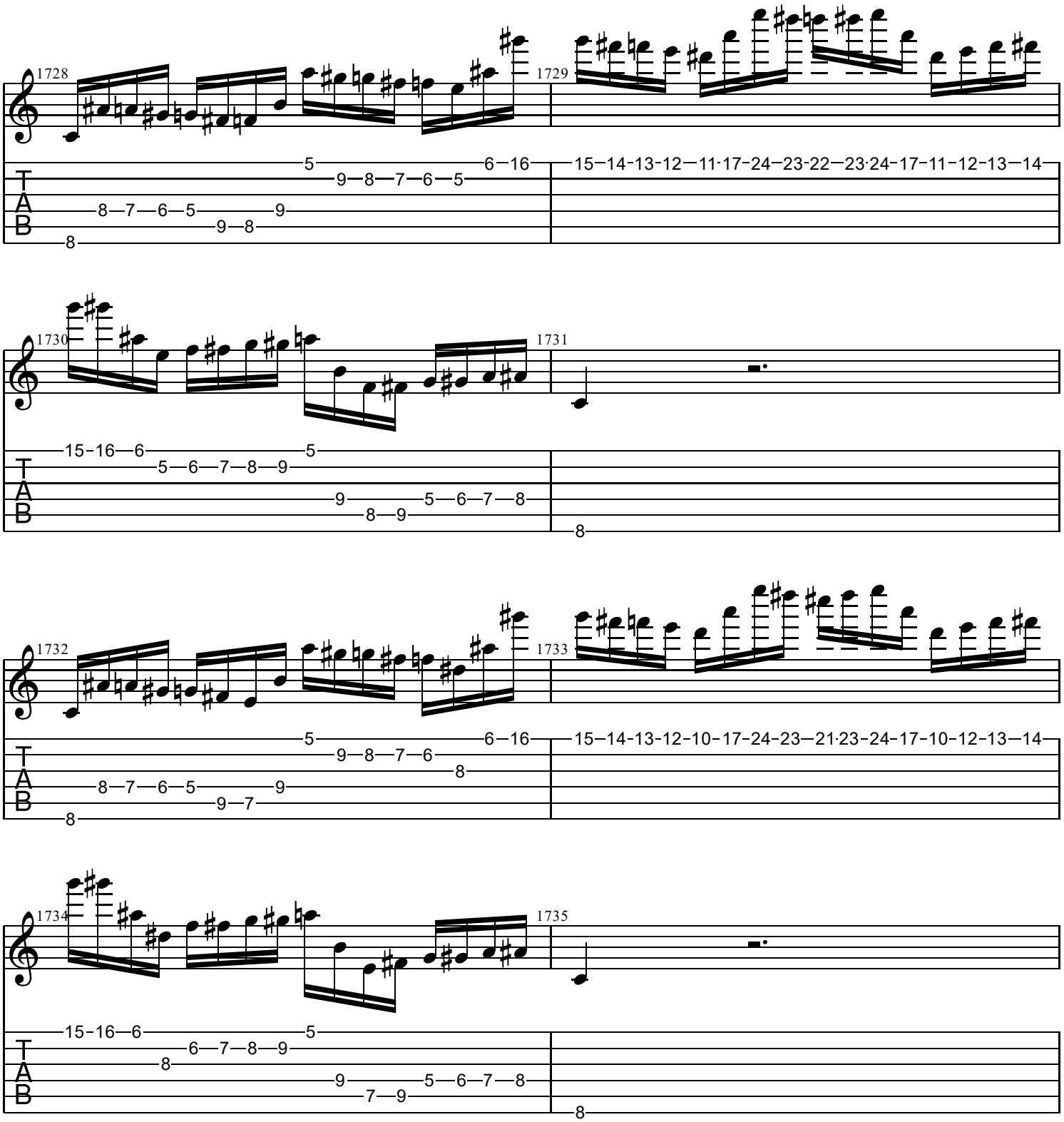
1728
1729
1730
1731
1732
1733
1734
1735
T
A
B

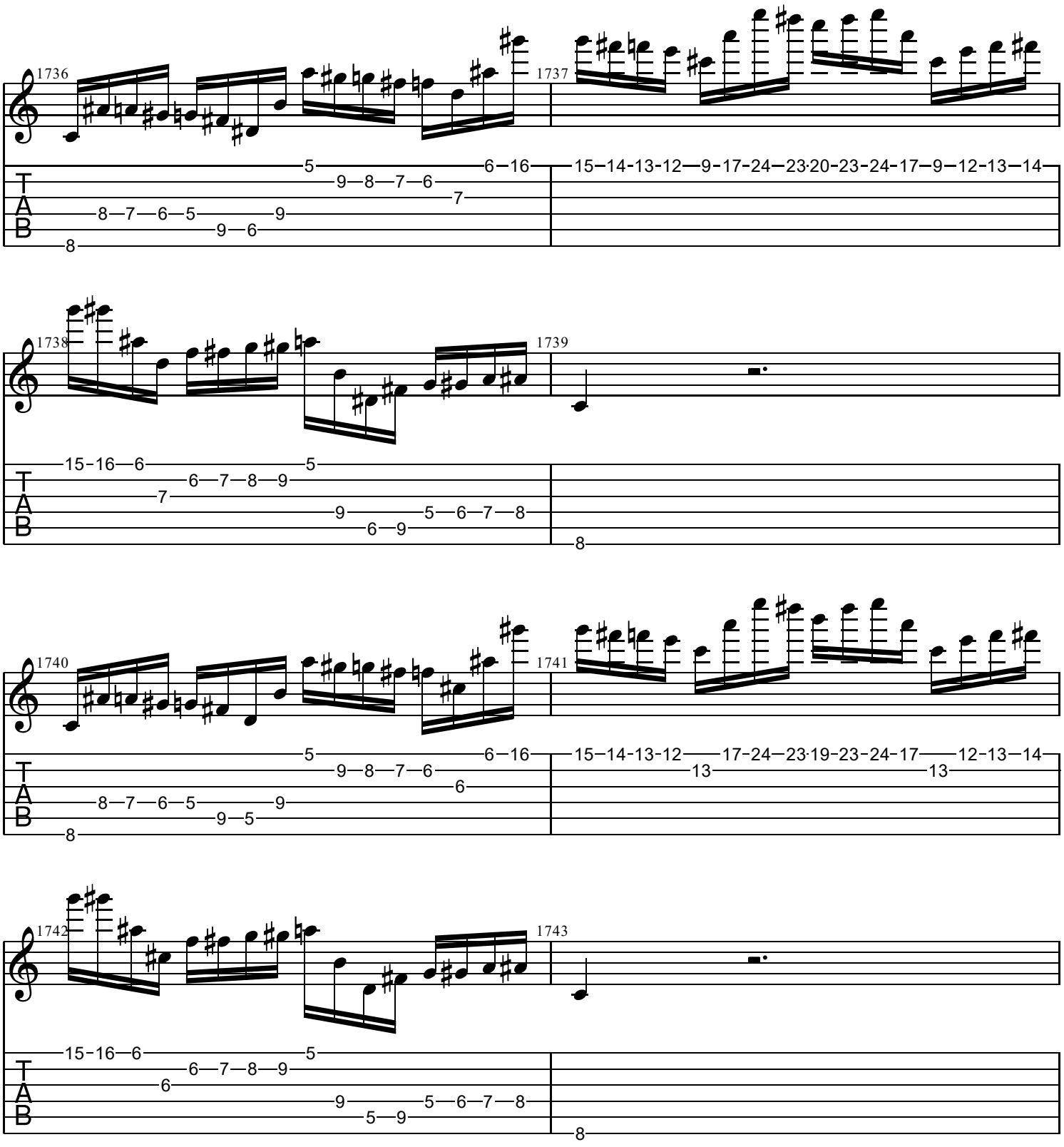
1736
1737
1738
1739
1740
1741
1742
1743
T
A
B

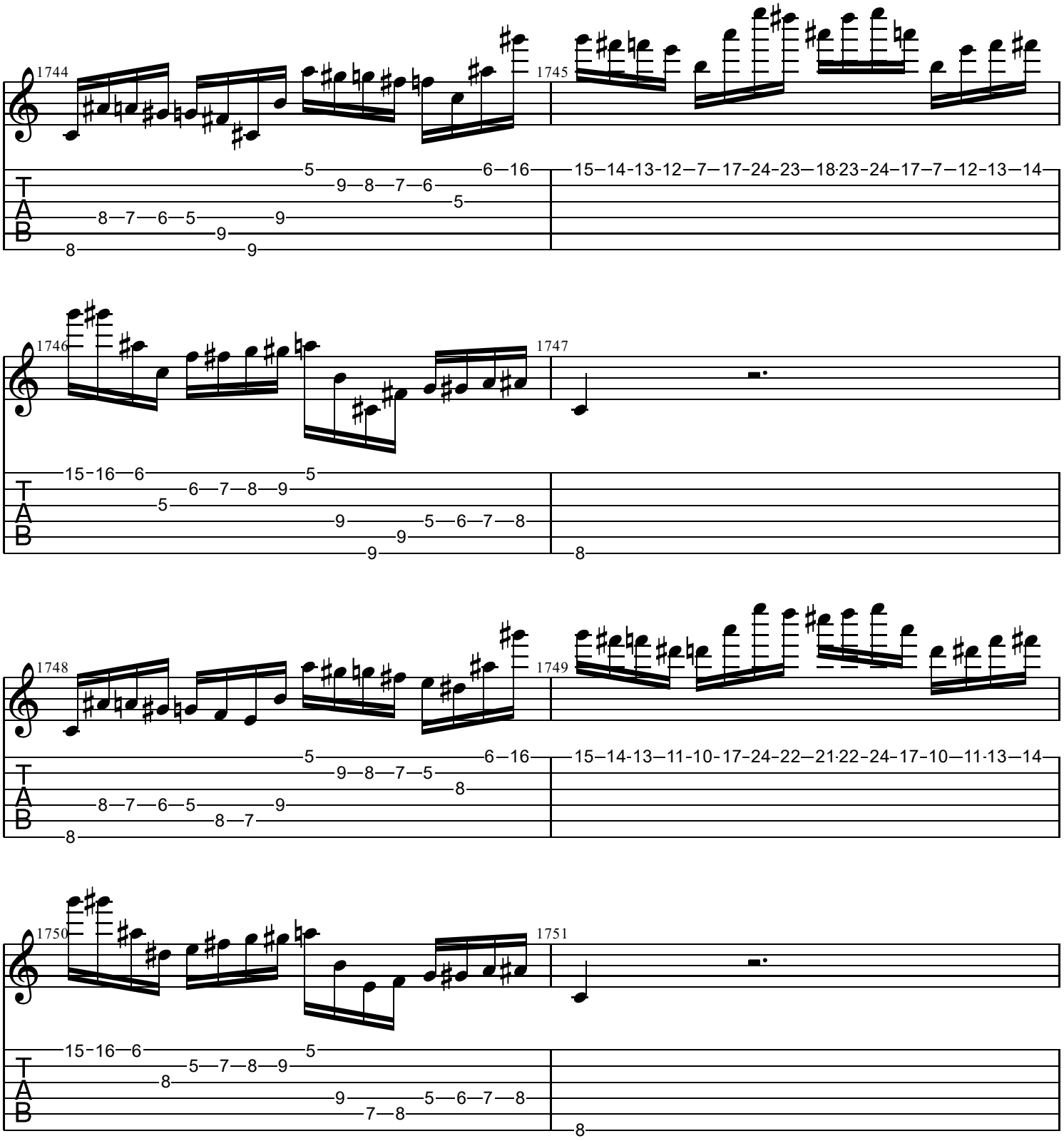
1744
1745
1746
1747
1748
1749
1750
1751
T
A
B

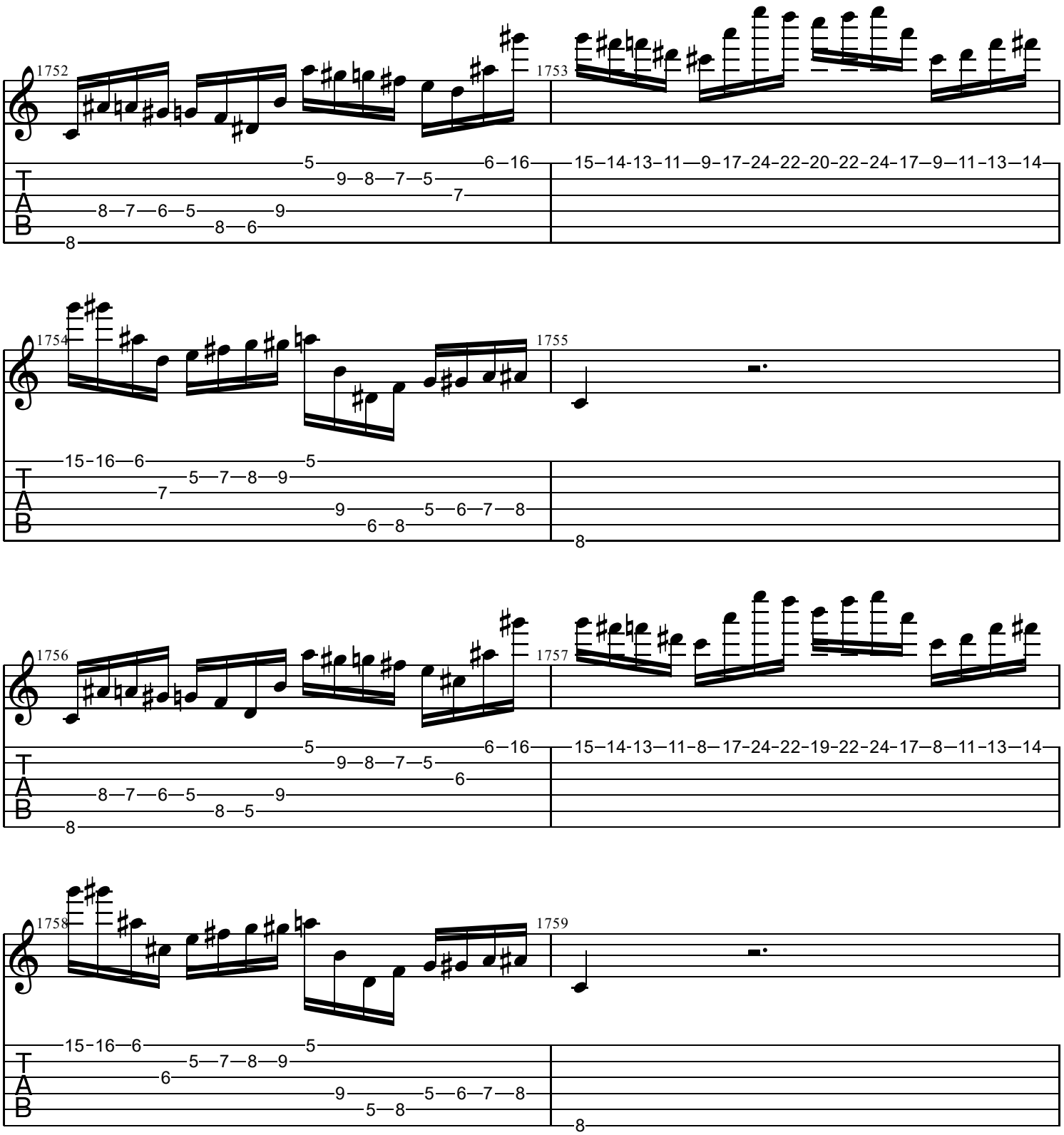
1752
1753
1754
1755
1756
1757
1758
1759
T
A
B

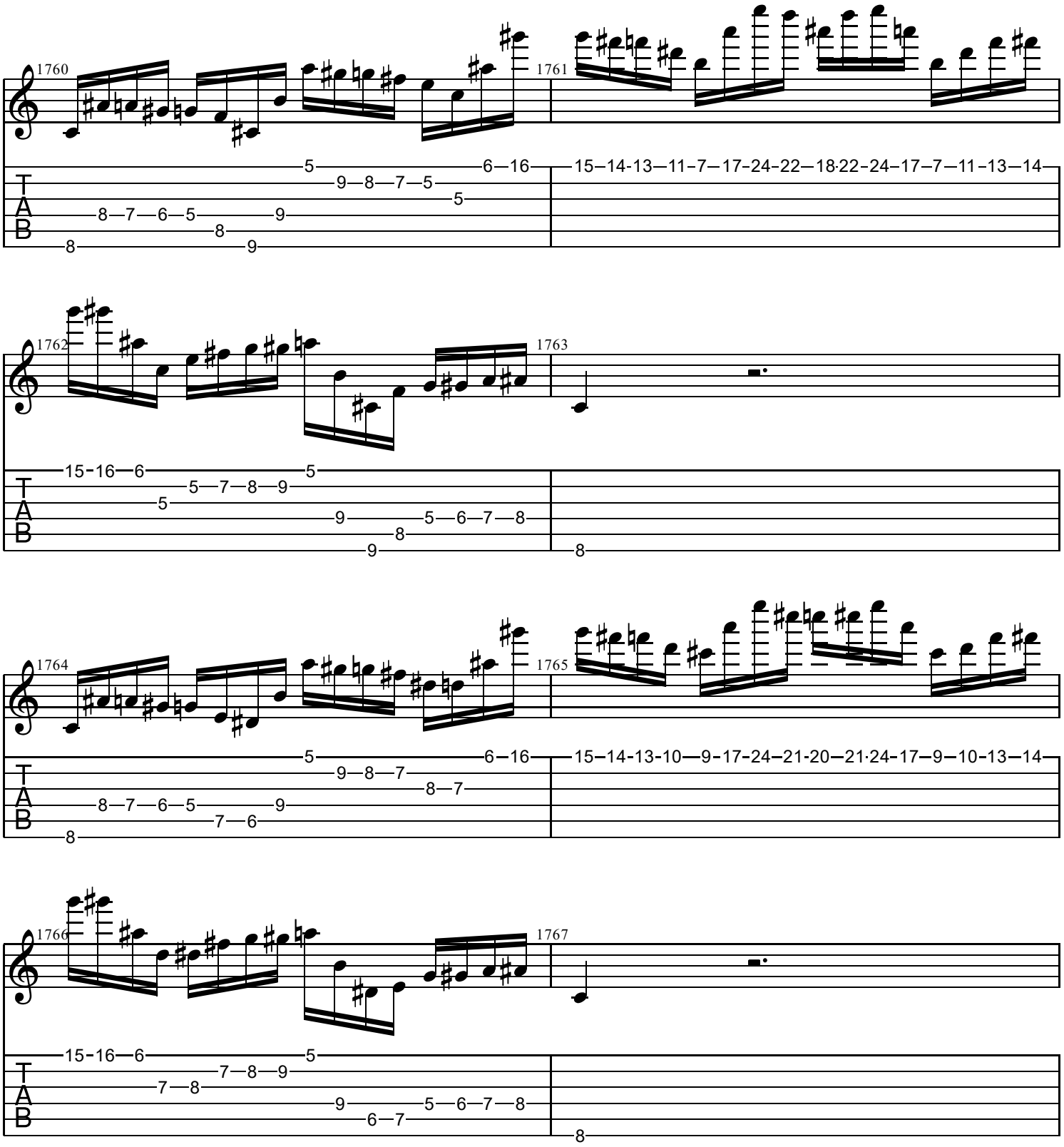
1760
1761
1762
1763
1764
1765
1766
1767
T
A
B

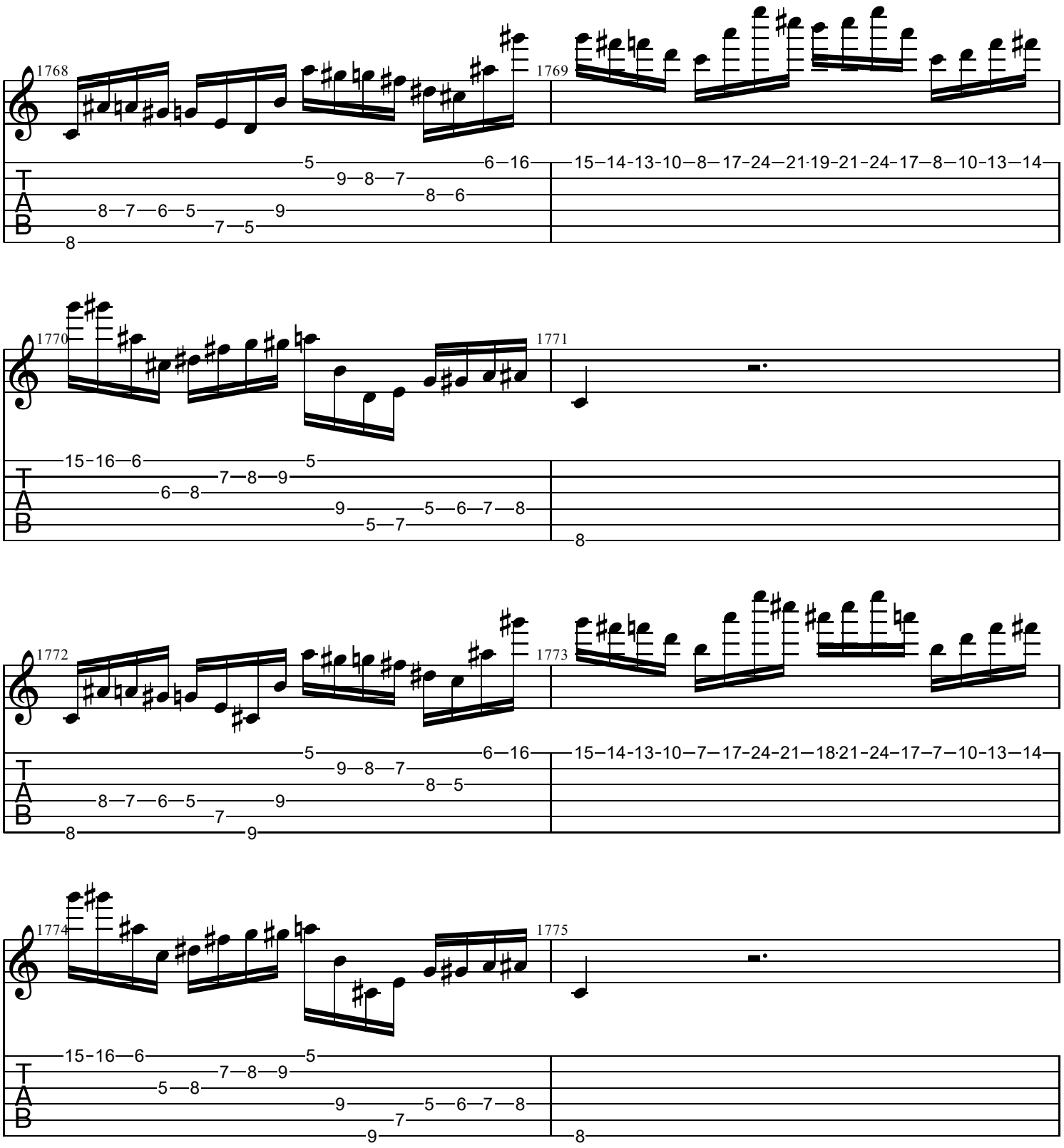
1768
1769
1770
1771
1772
1773
1774
1775
T
A
B

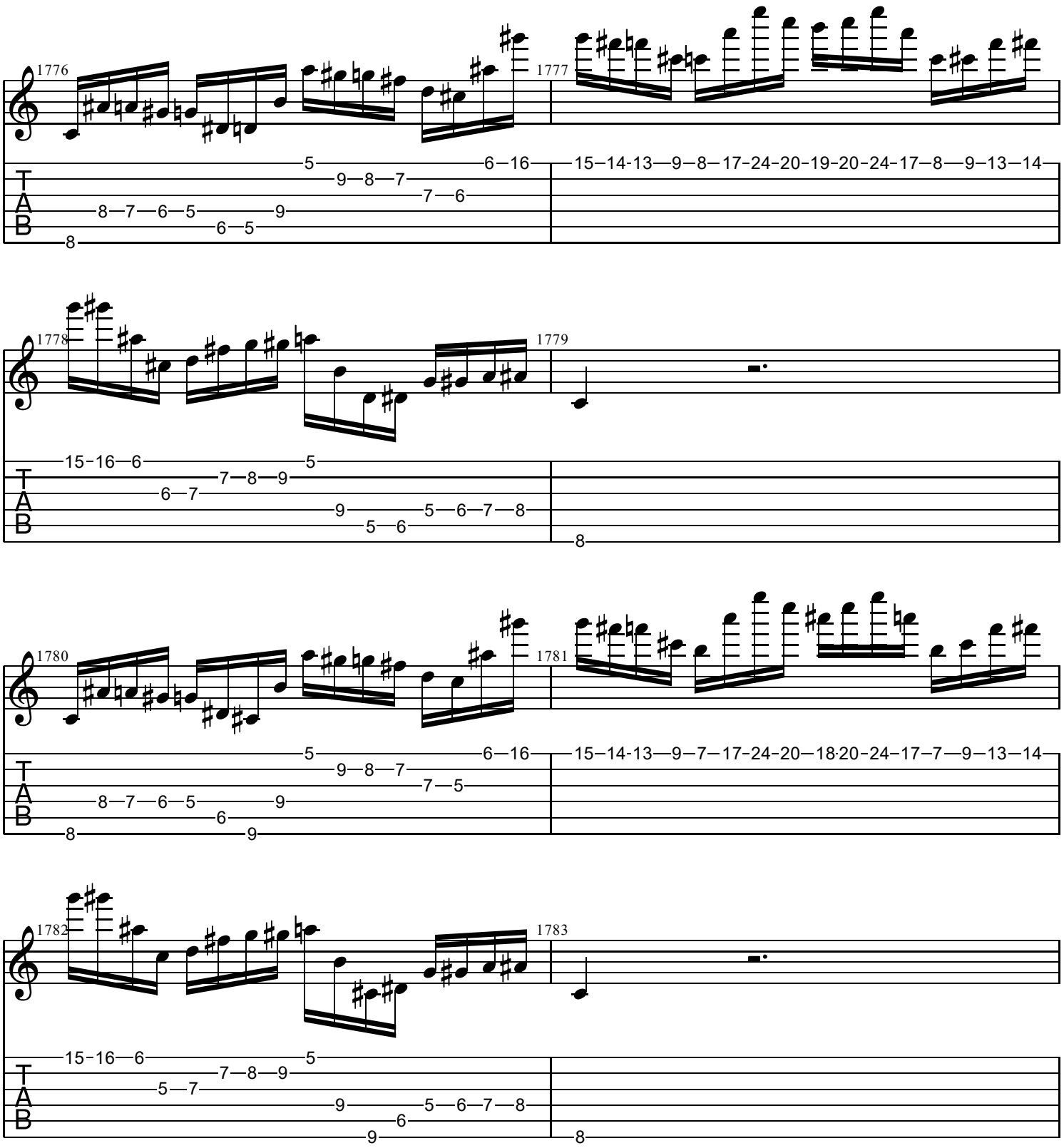
1776
1777
1778
1779
1780
1781
1782
1783
T
A
B

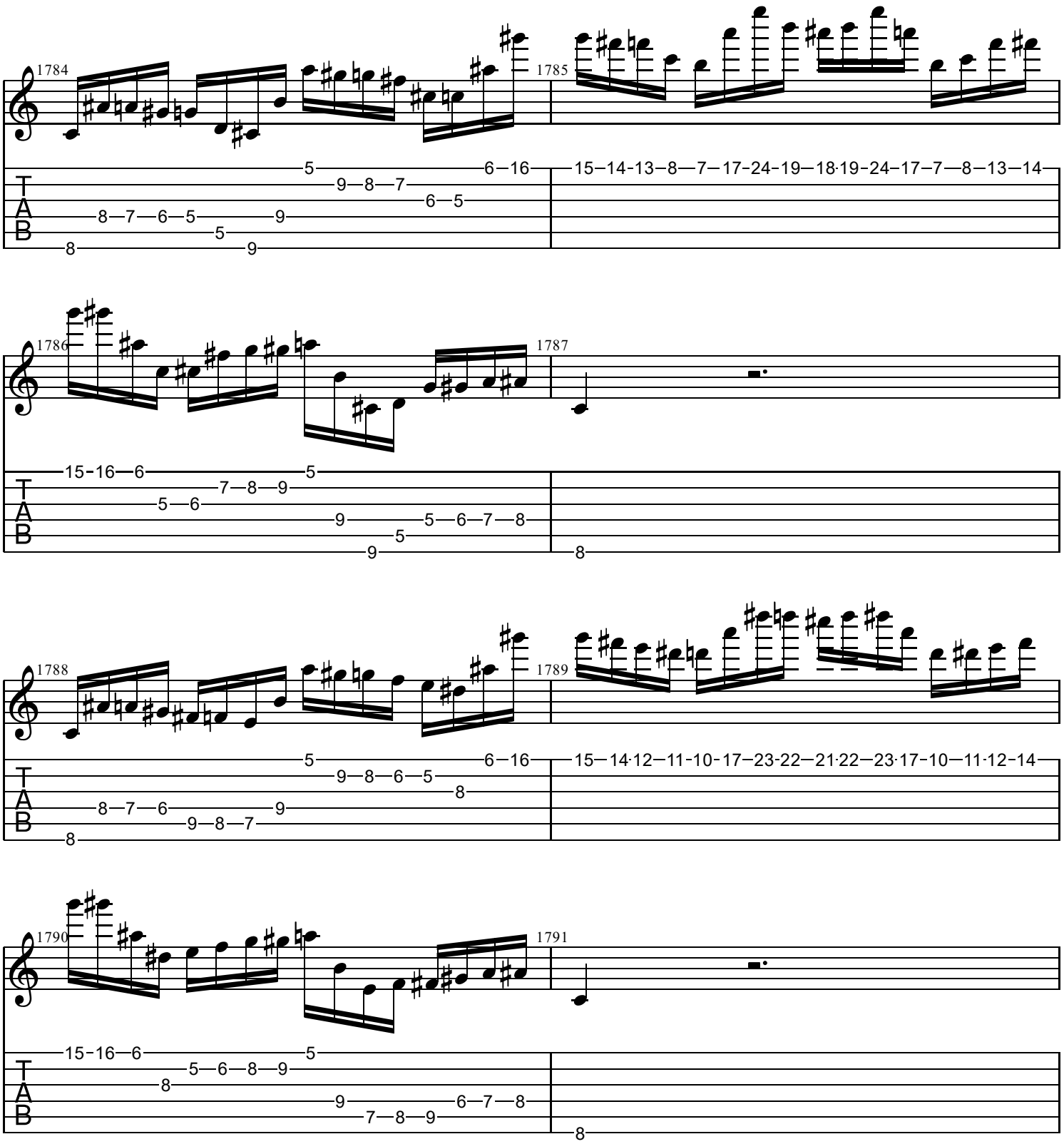
1784
1785
1786
1787
1788
1789
1790
1791
T
A
B

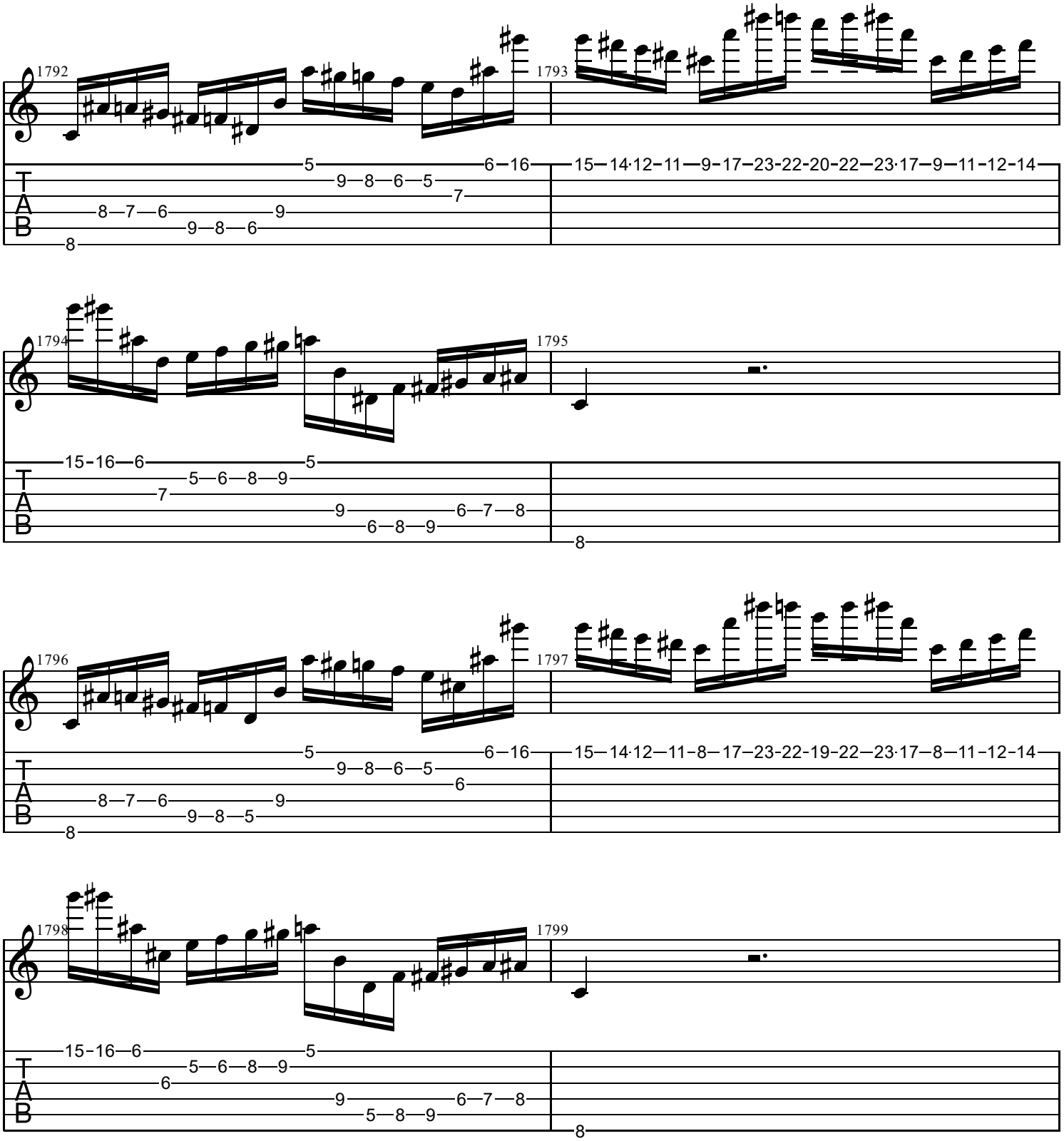
1792
1793
1794
1795
1796
1797
1798
1799
T
A
B

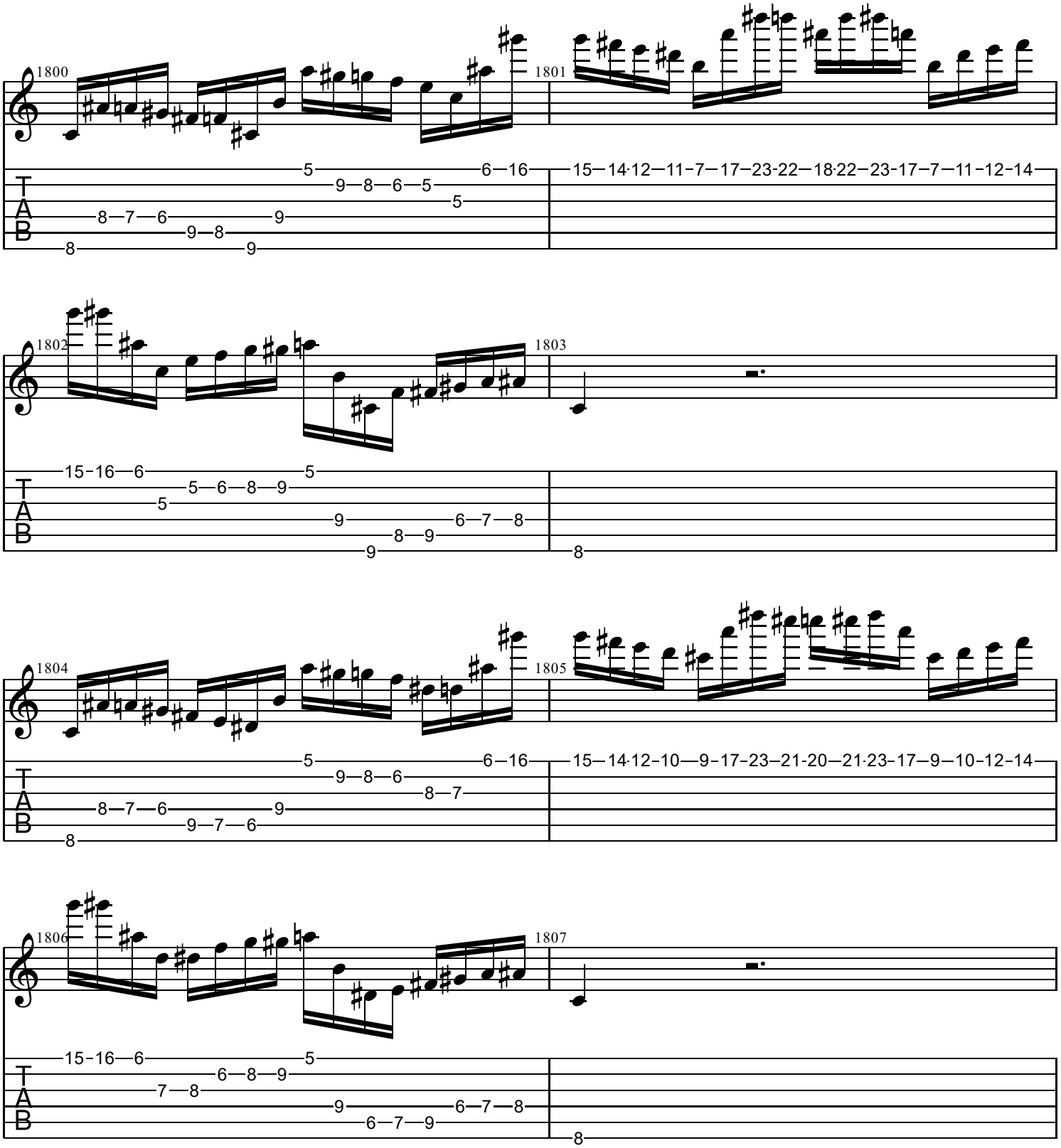
1800
1801
1802
1803
1804
1805
1806
1807
T
A
B

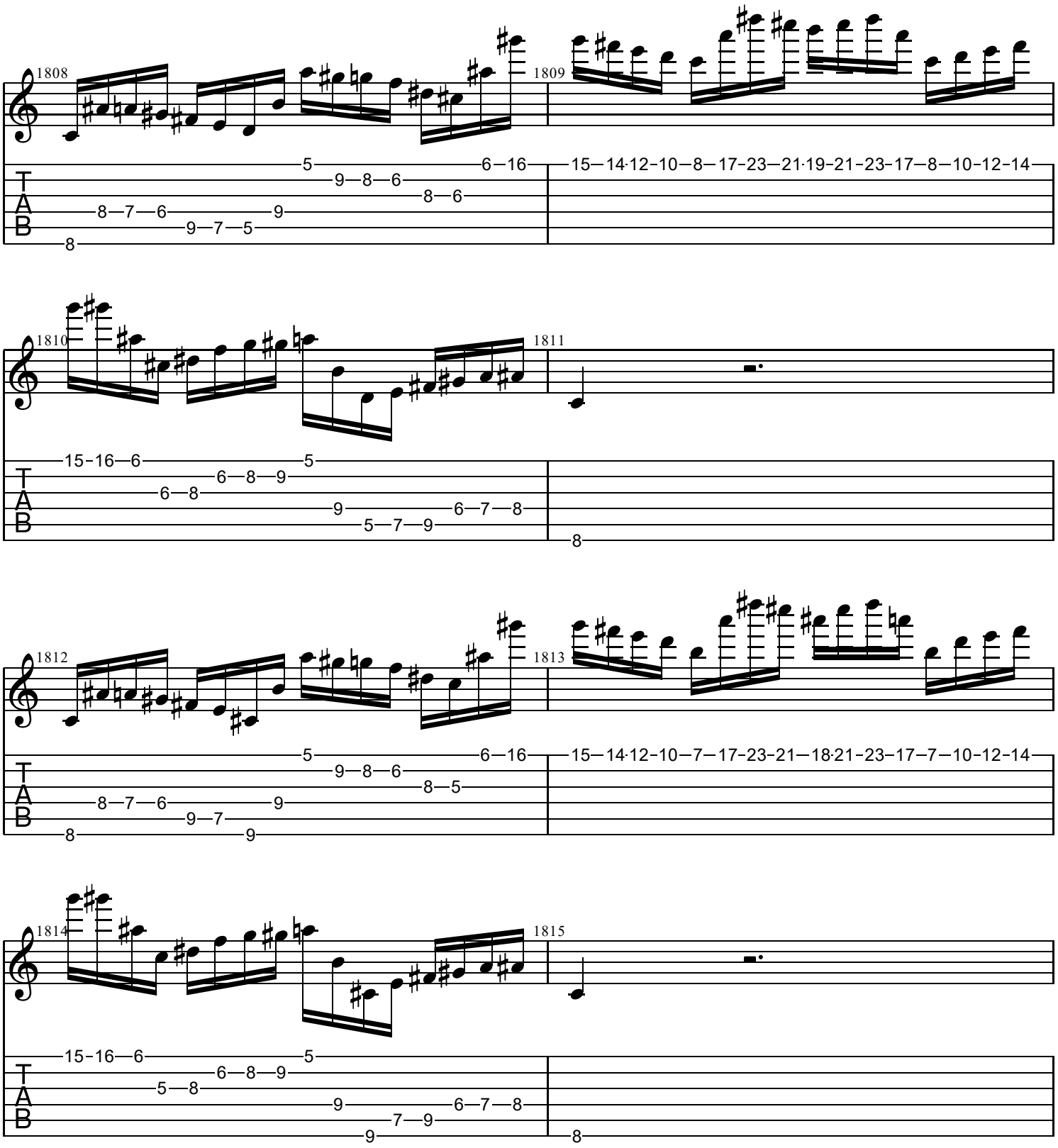
1808
1809
1810
1811
1812
1813
1814
1815
T
A
B

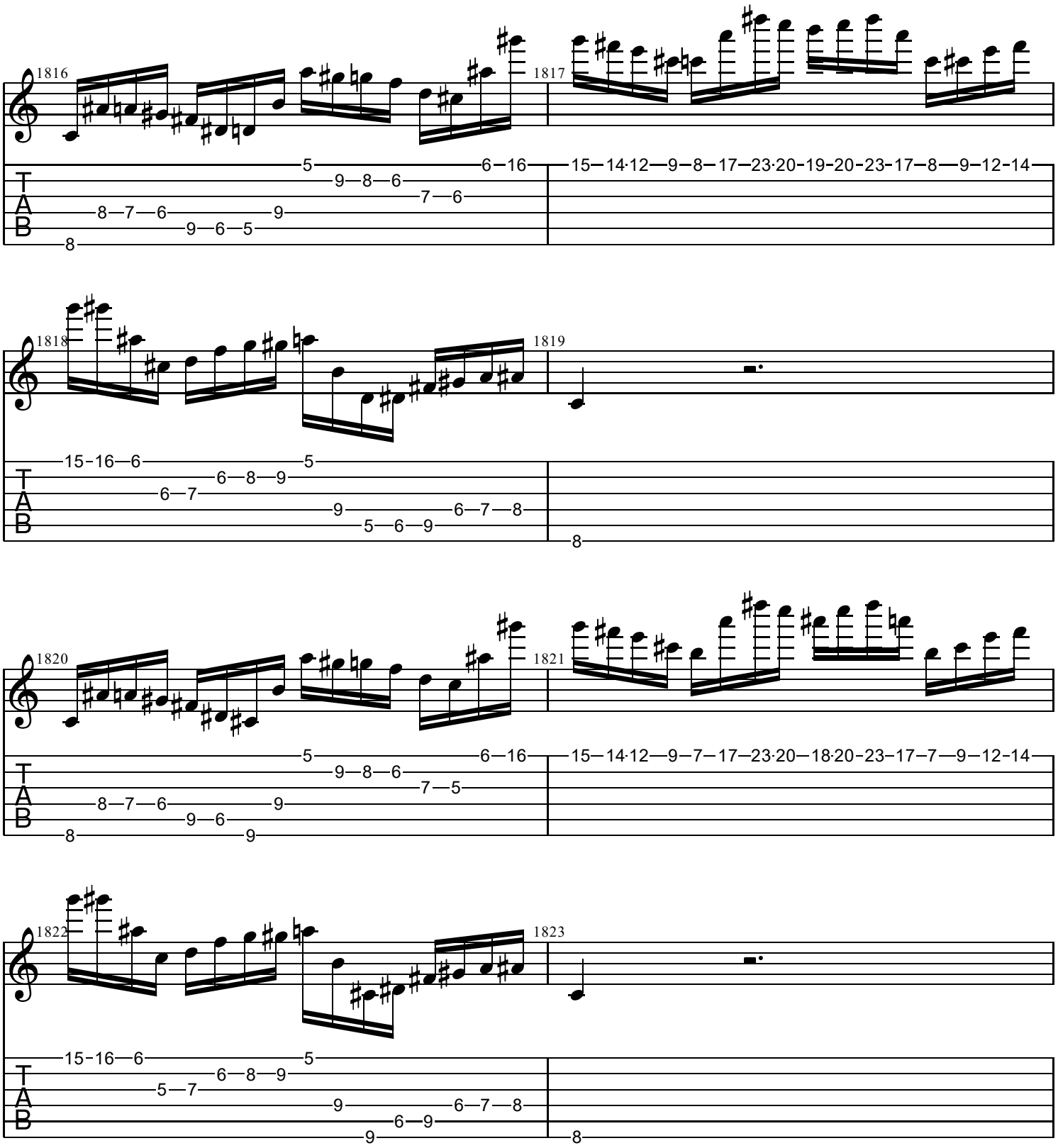
1816
1817
1818
1819
1820
1821
1822
1823
T
A
B

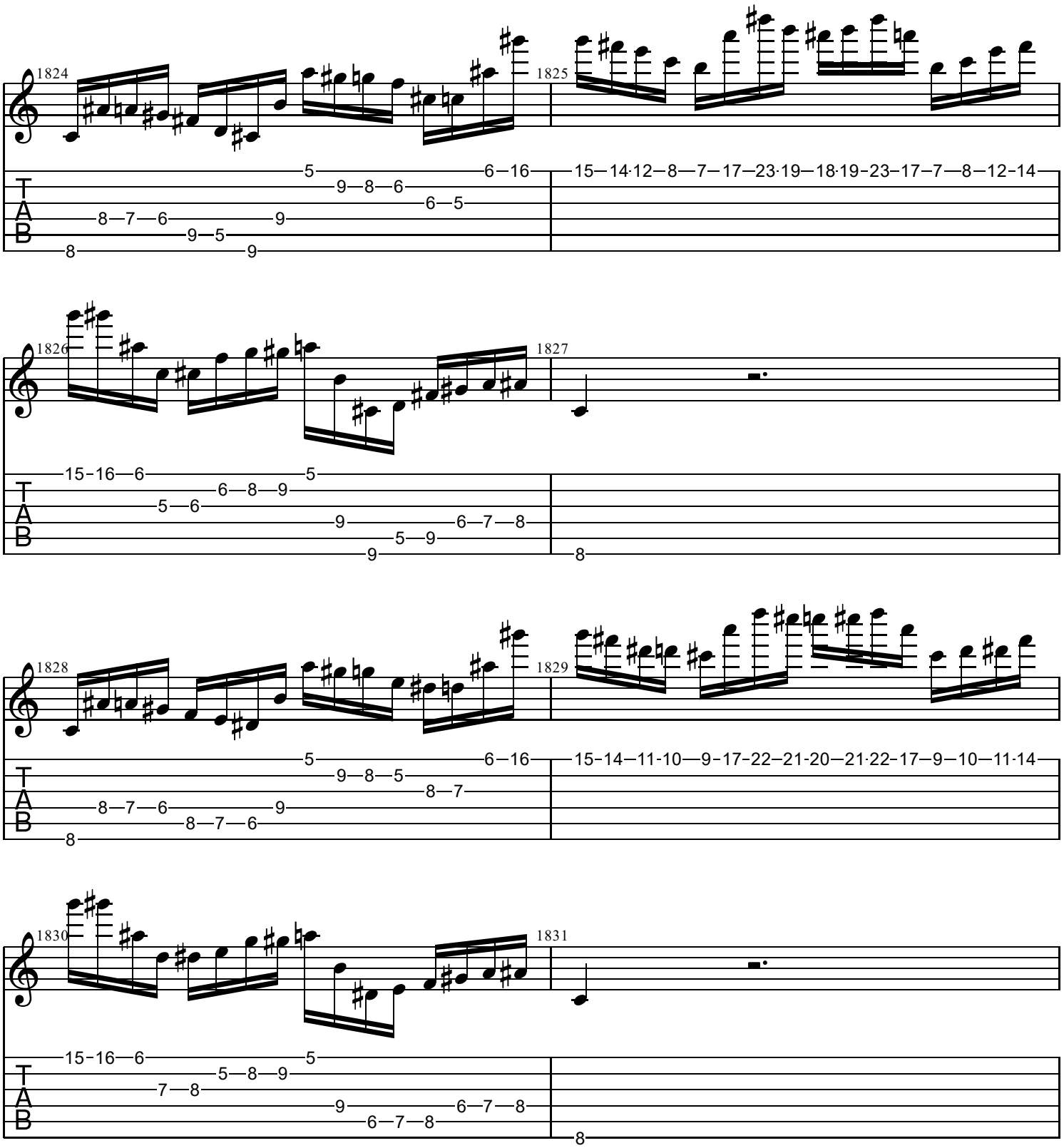
1824
1825
1826
1827
1828
1829
1830
1831
T
A
B

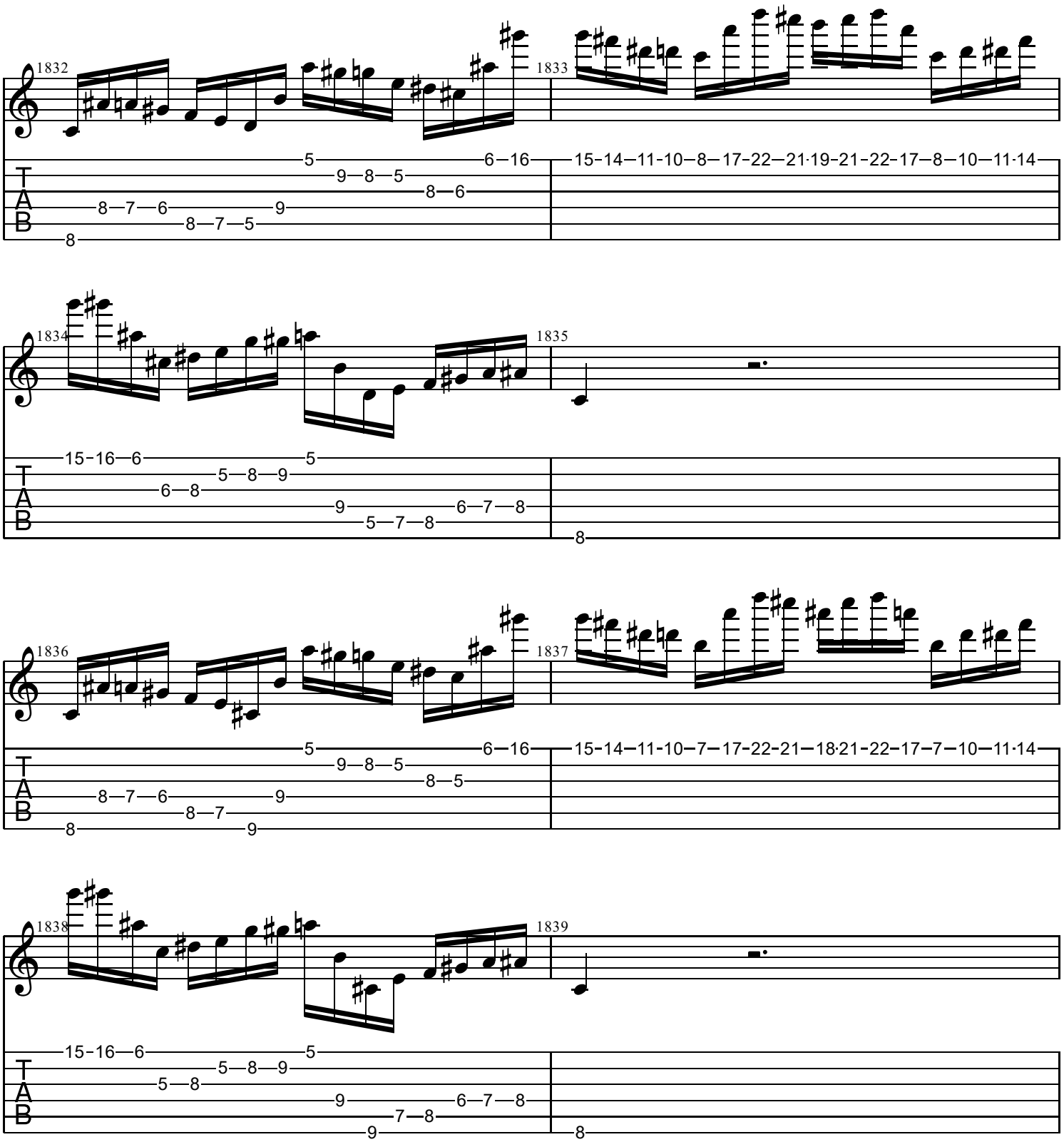
1832
1833
1834
1835
1836
1837
1838
1839
T
A
B

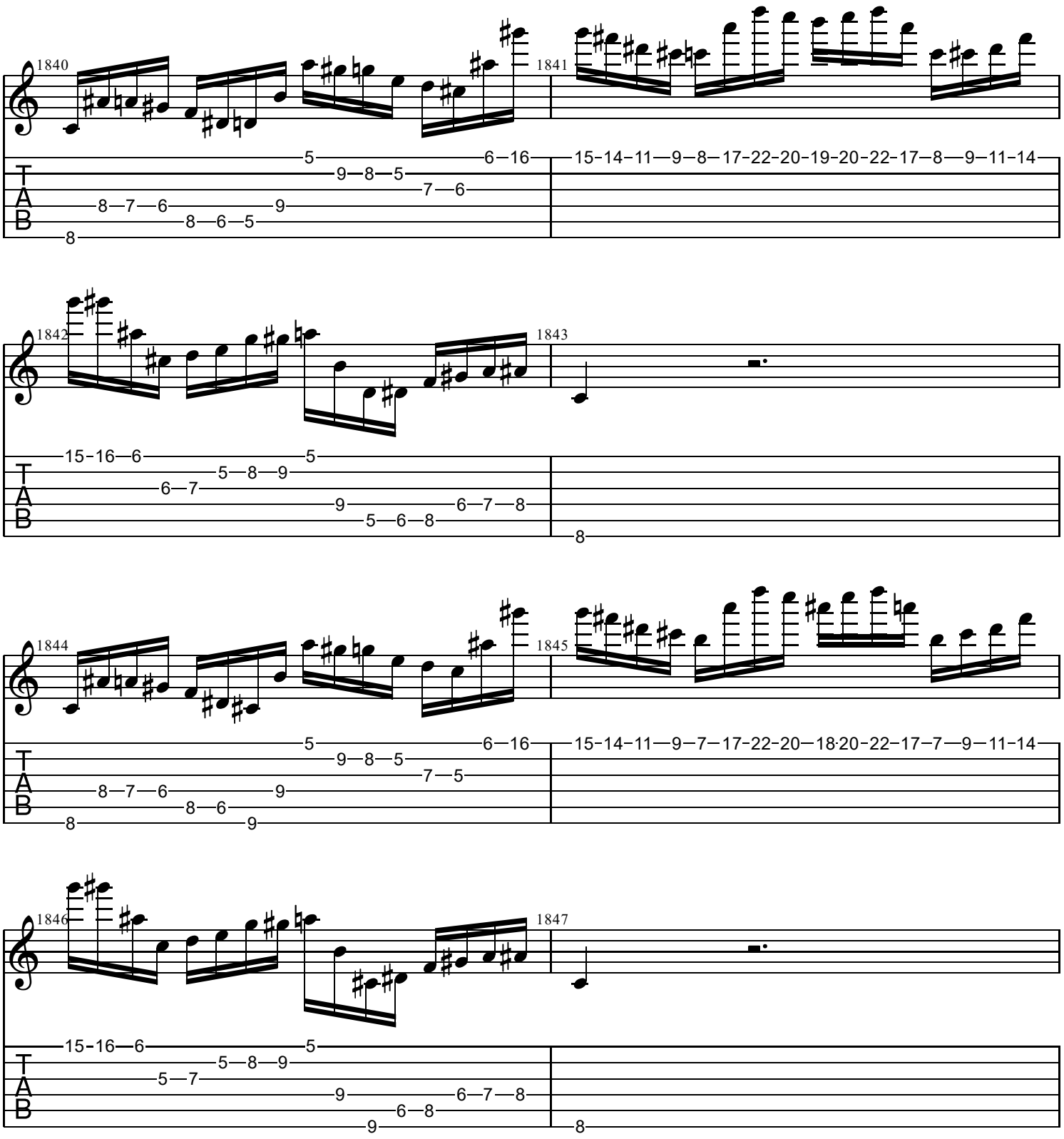
1840
1841
1842
1843
1844
1845
1846
1847
T
A
B

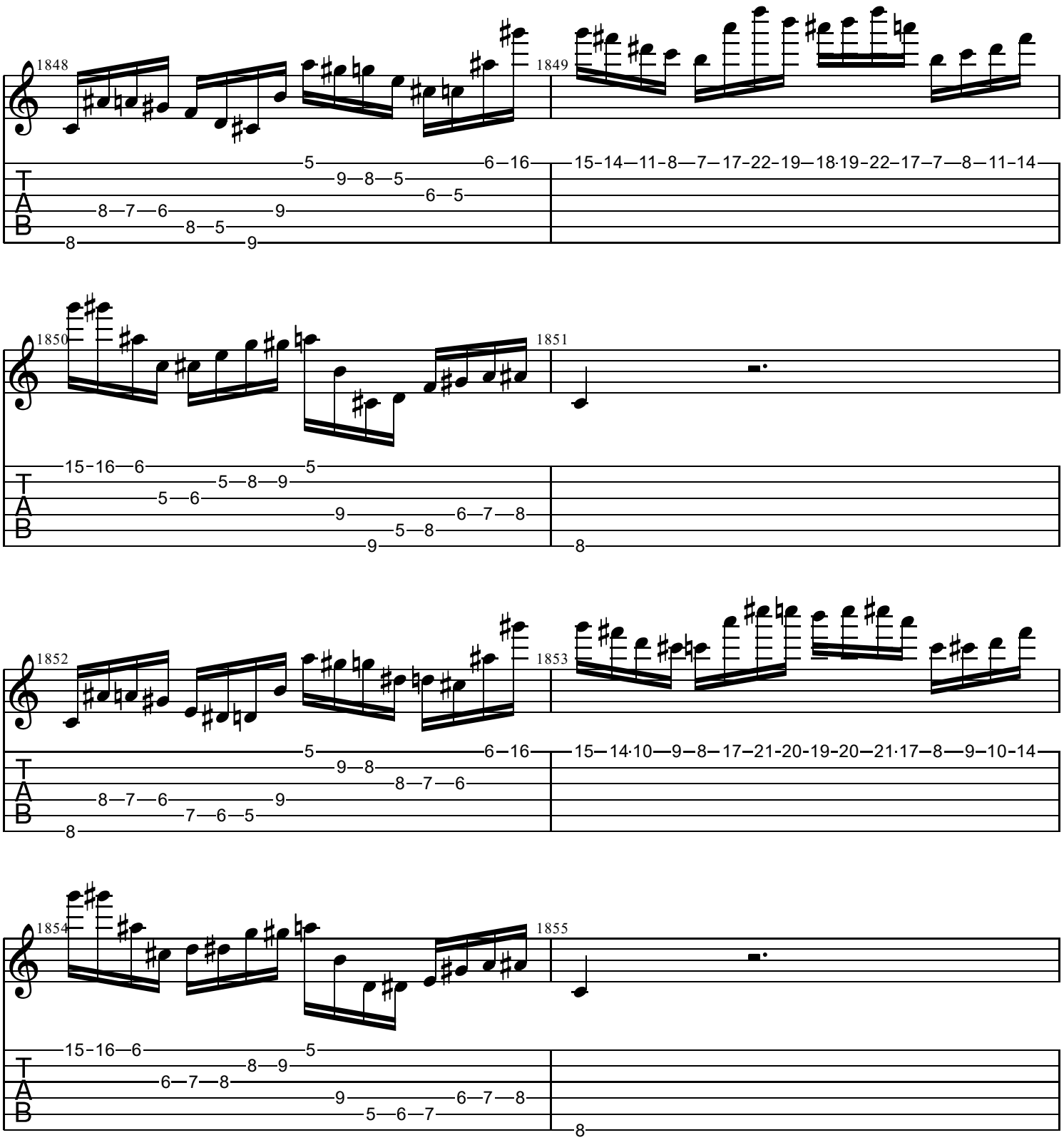
1848
1849
1850
1851
1852
1853
1854
1855
T
A
B

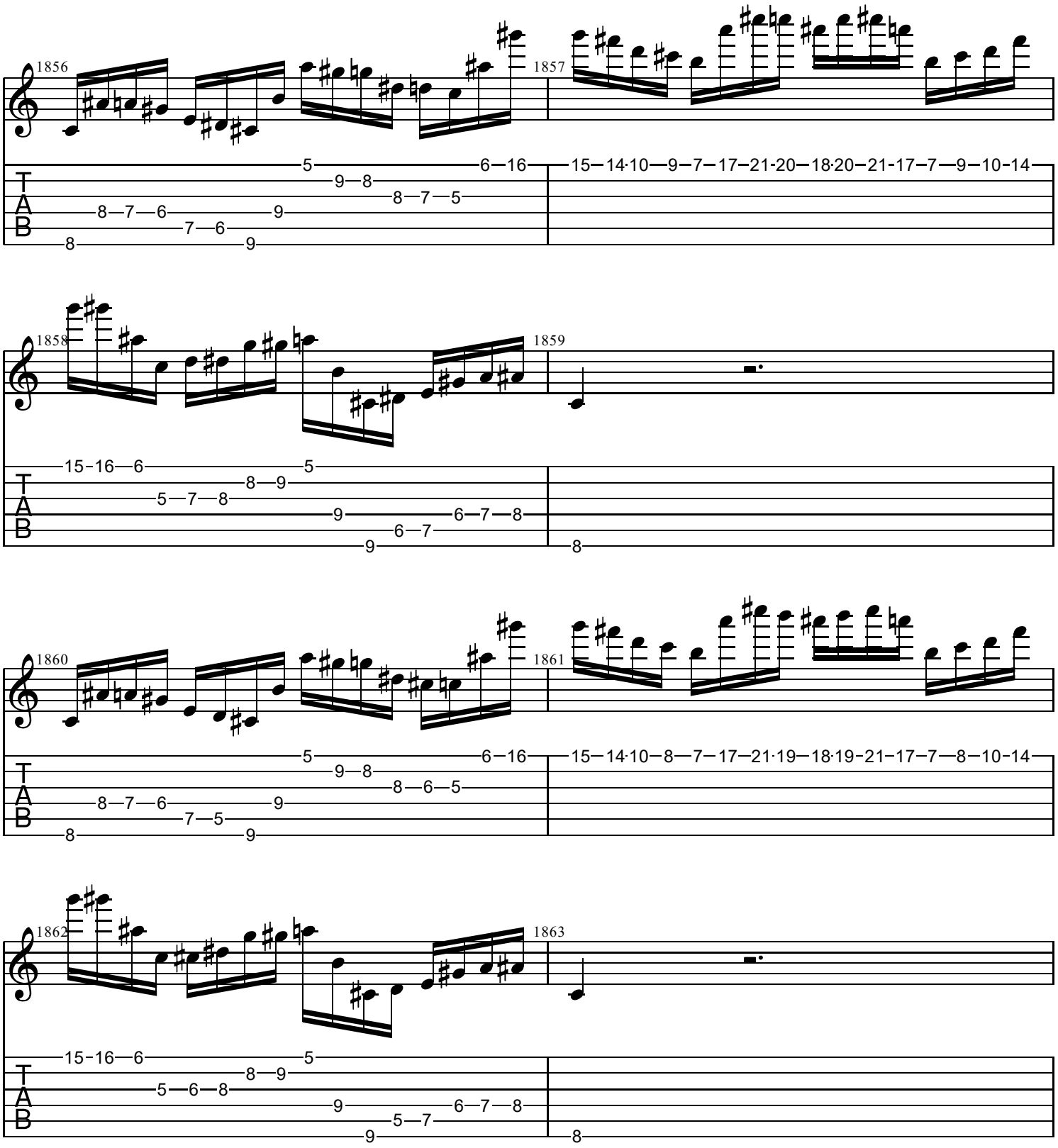
1856
1857
1858
1859
1860
1861
1862
1863
T
A
B

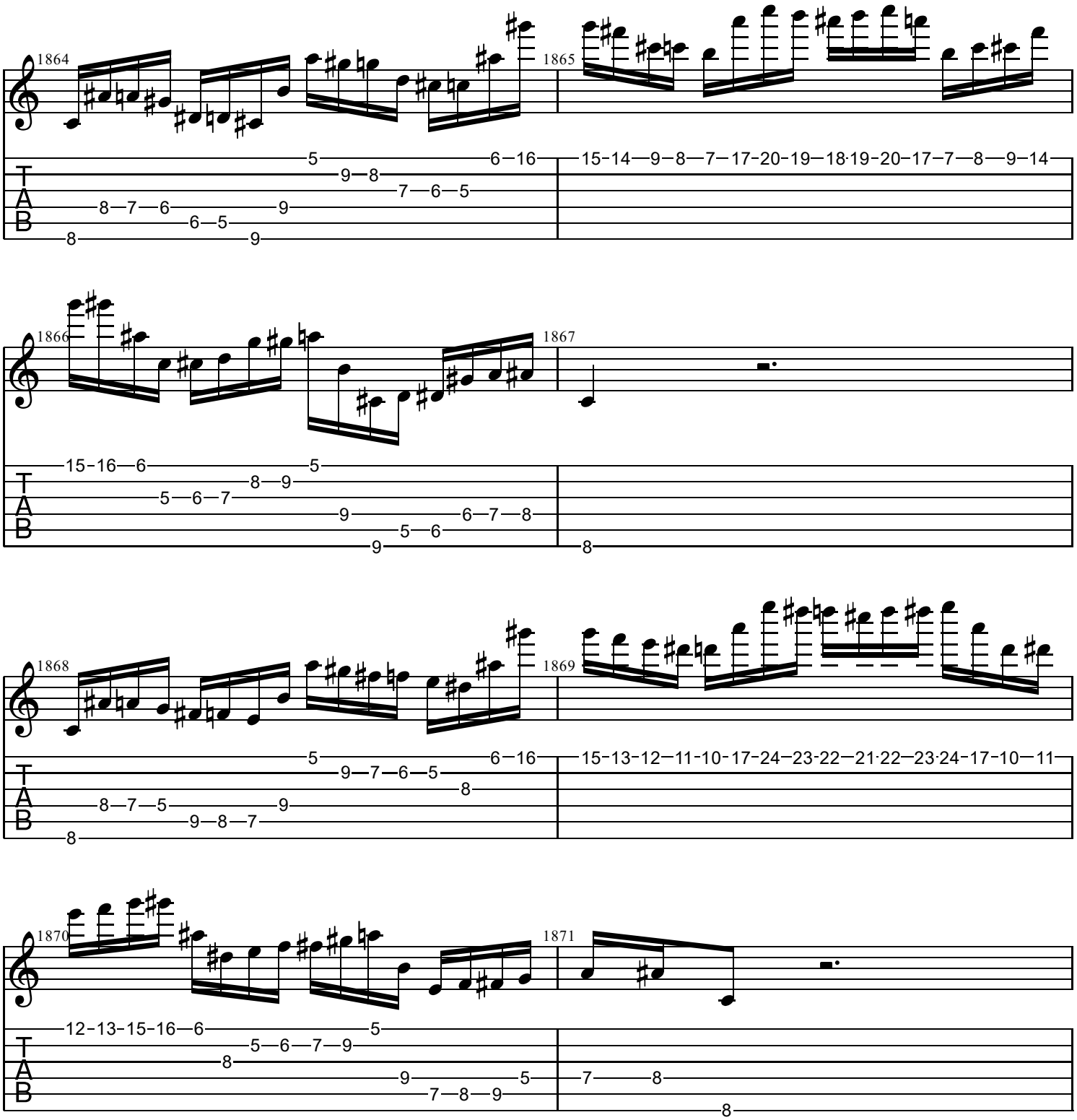
1864
1865
1866
1867
1868
1869
1870
1871
T
A
B

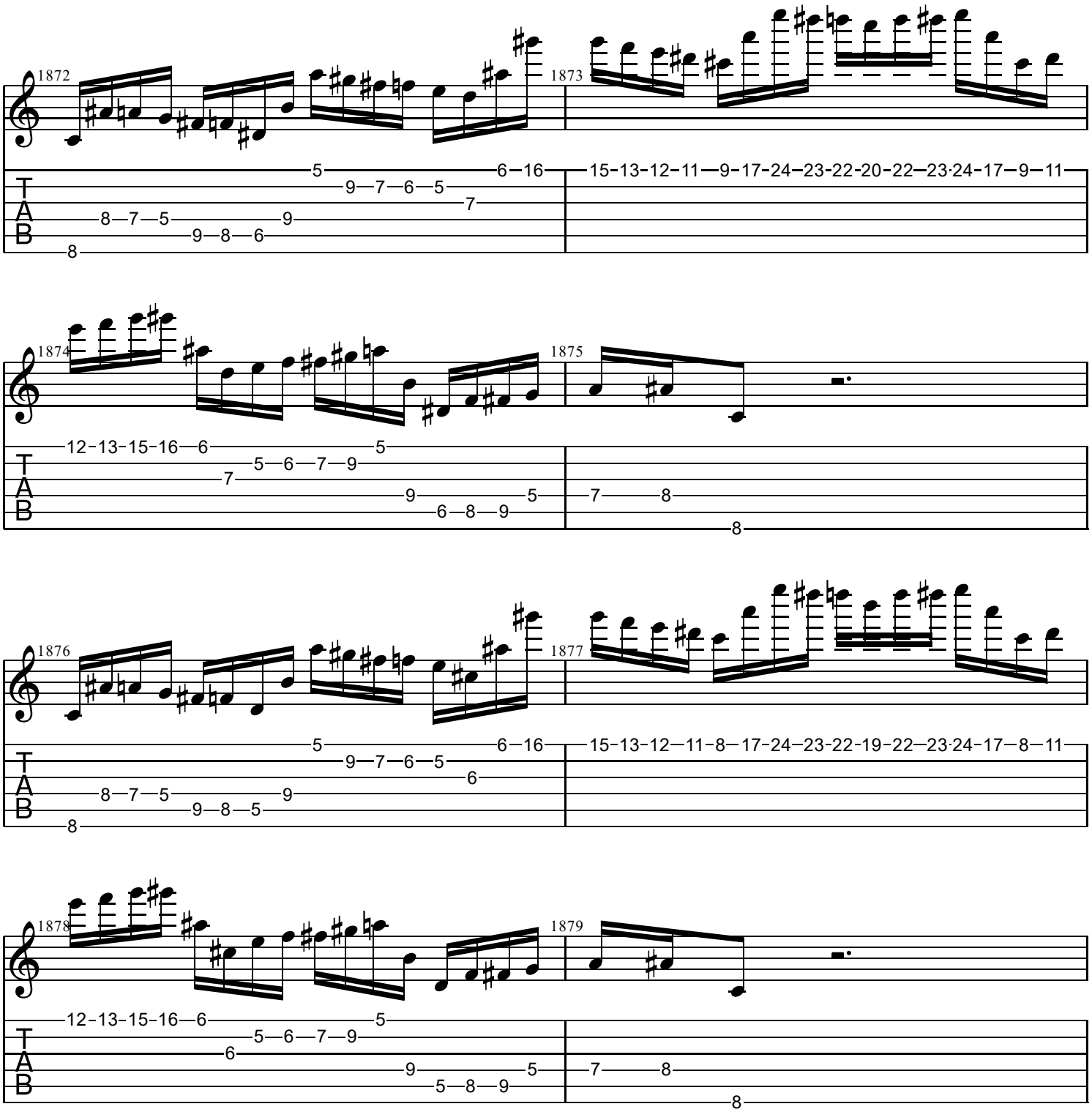
1872
1873
1874
1875
1876
1877
1878
1879
T
A
B

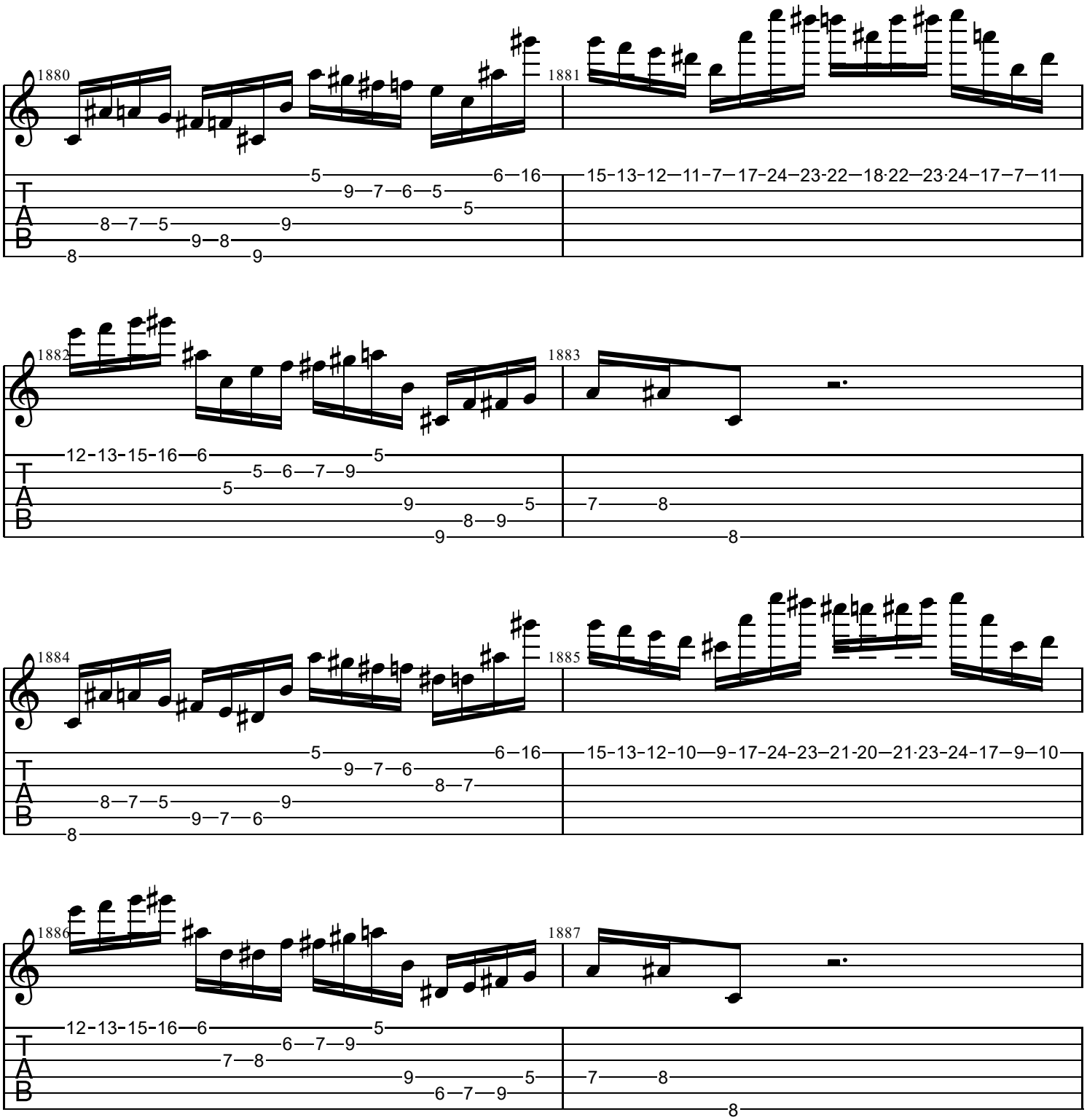
1880
1881
1882
1883
1884
1885
1886
1887
T
A
B
15-13-12—11-7—17-24—23-22—18·22—23·24-17-7—11
15-13-12—10—9-17-24—23—21-20—21·23-24-17—9—10
12-13-15-16—6
5—6—7—9
7—8
6—7—9

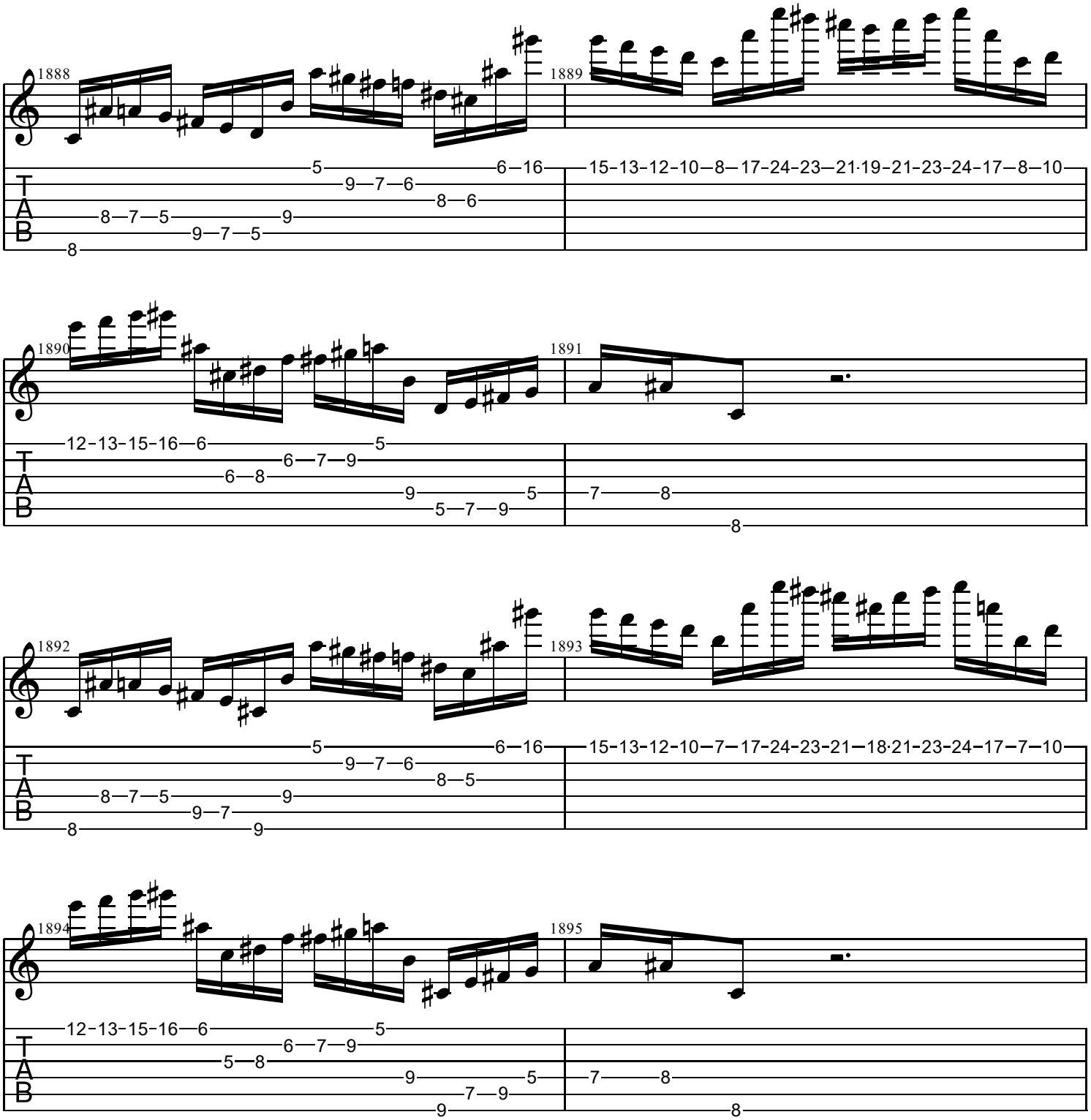
1888
1889
1890
1891
1892
1893
1894
1895
T
A
B

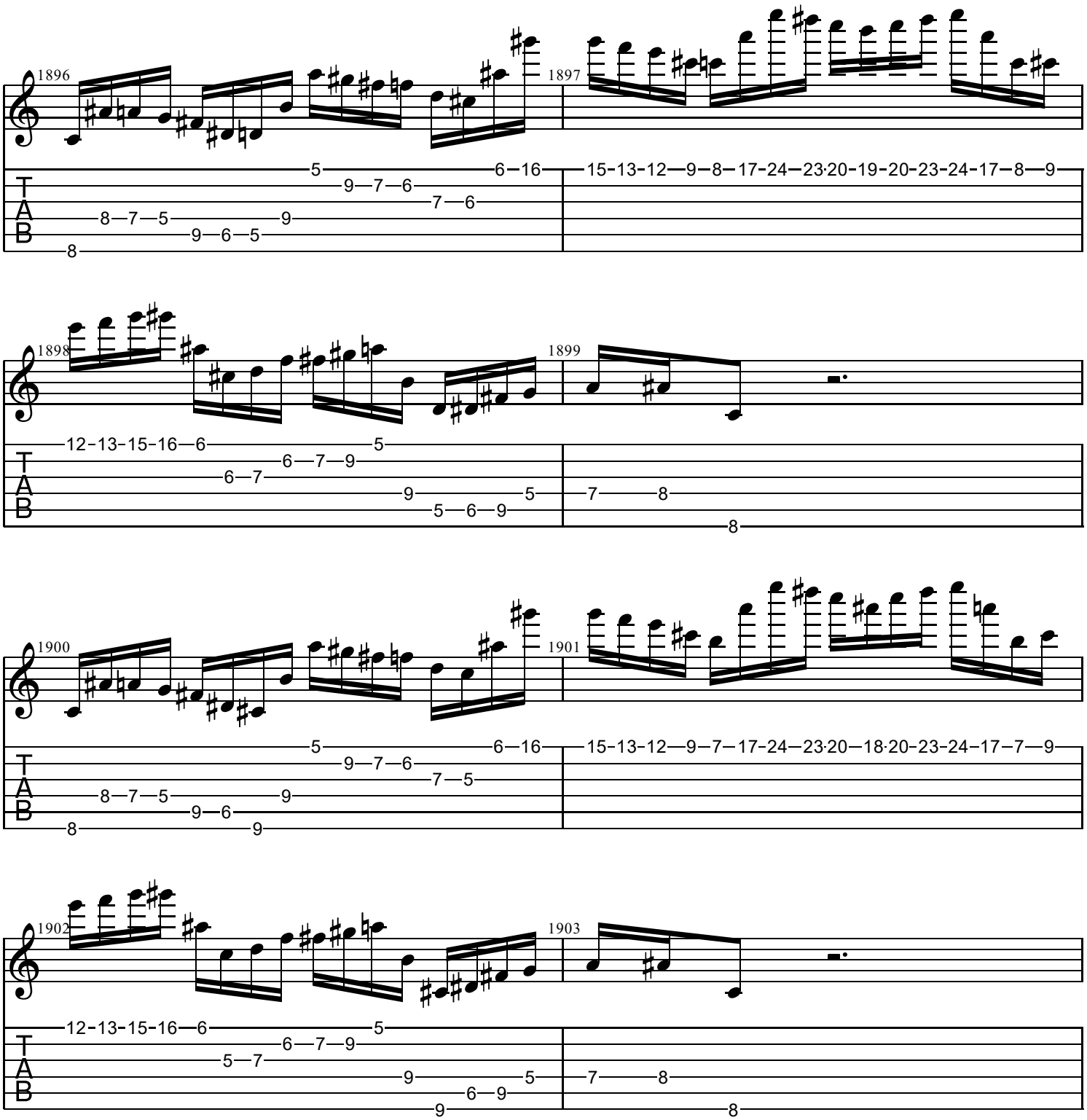
1896
1897
1898
1899
1900
1901
1902
1903
T
A
B

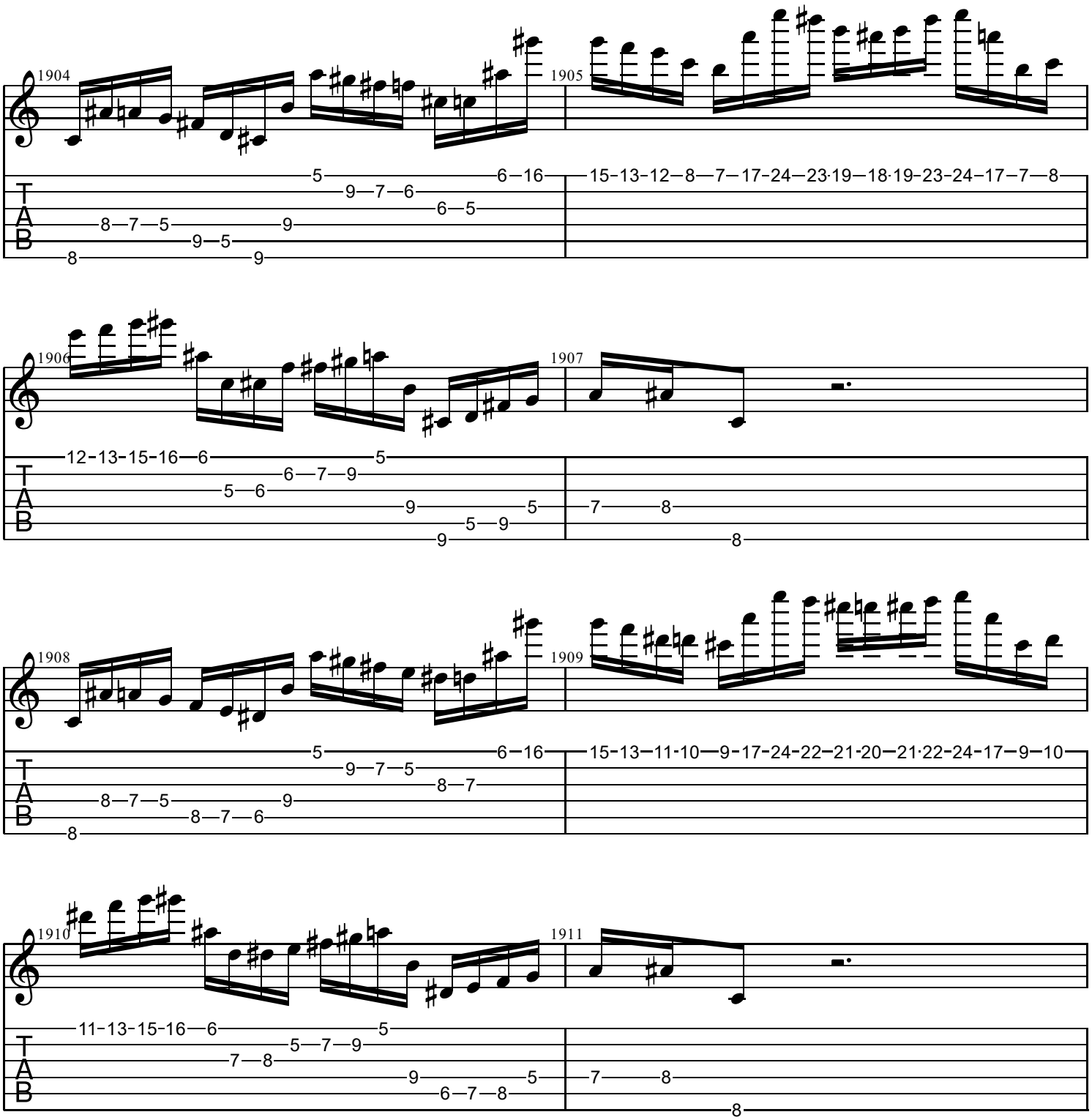
1904
1905
1906
1907
1908
1909
1910
1911
T
A
B
15-13-12—8—7—17-24—23·19—18·19-23-24-17—7—8
15-13—11-10—9-17-24-22—21-20—21·22-24-17—9—10
12-13-15-16—6
11-13-15-16—6

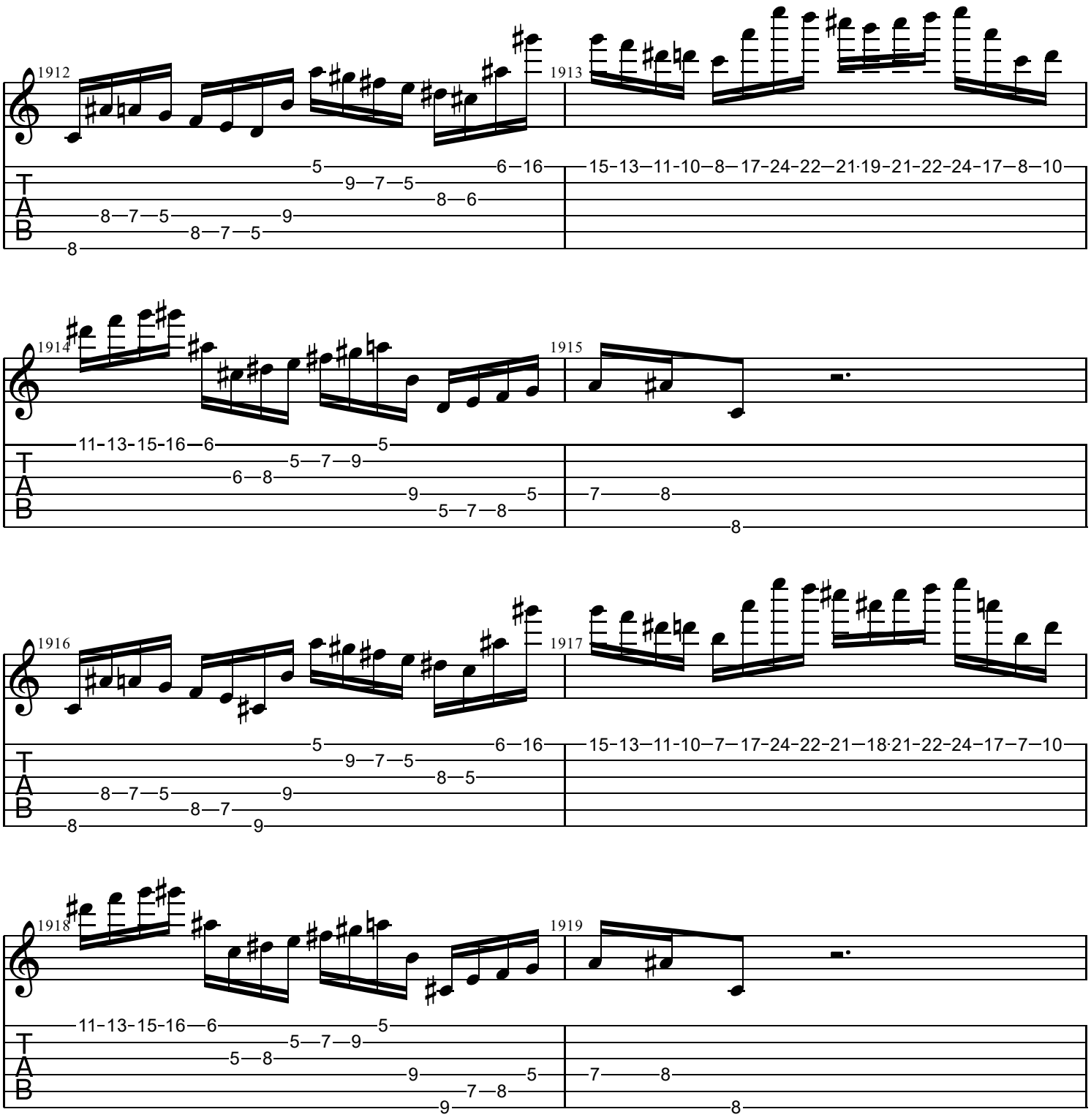
1912
1913
1914
1915
1916
1917
1918
1919
T
A
B

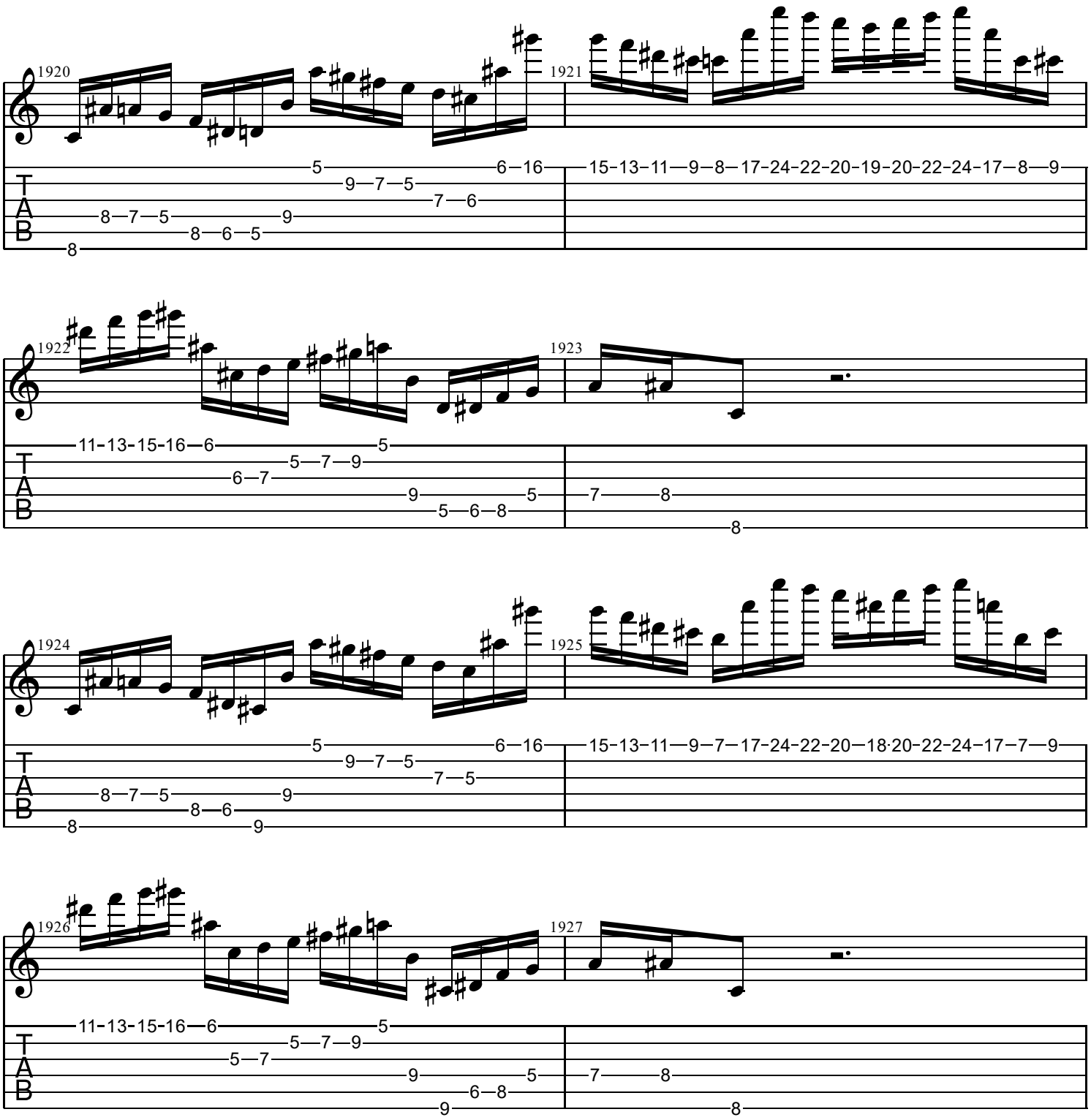
1920
1921
1922
1923
1924
1925
1926
1927
T
A
B

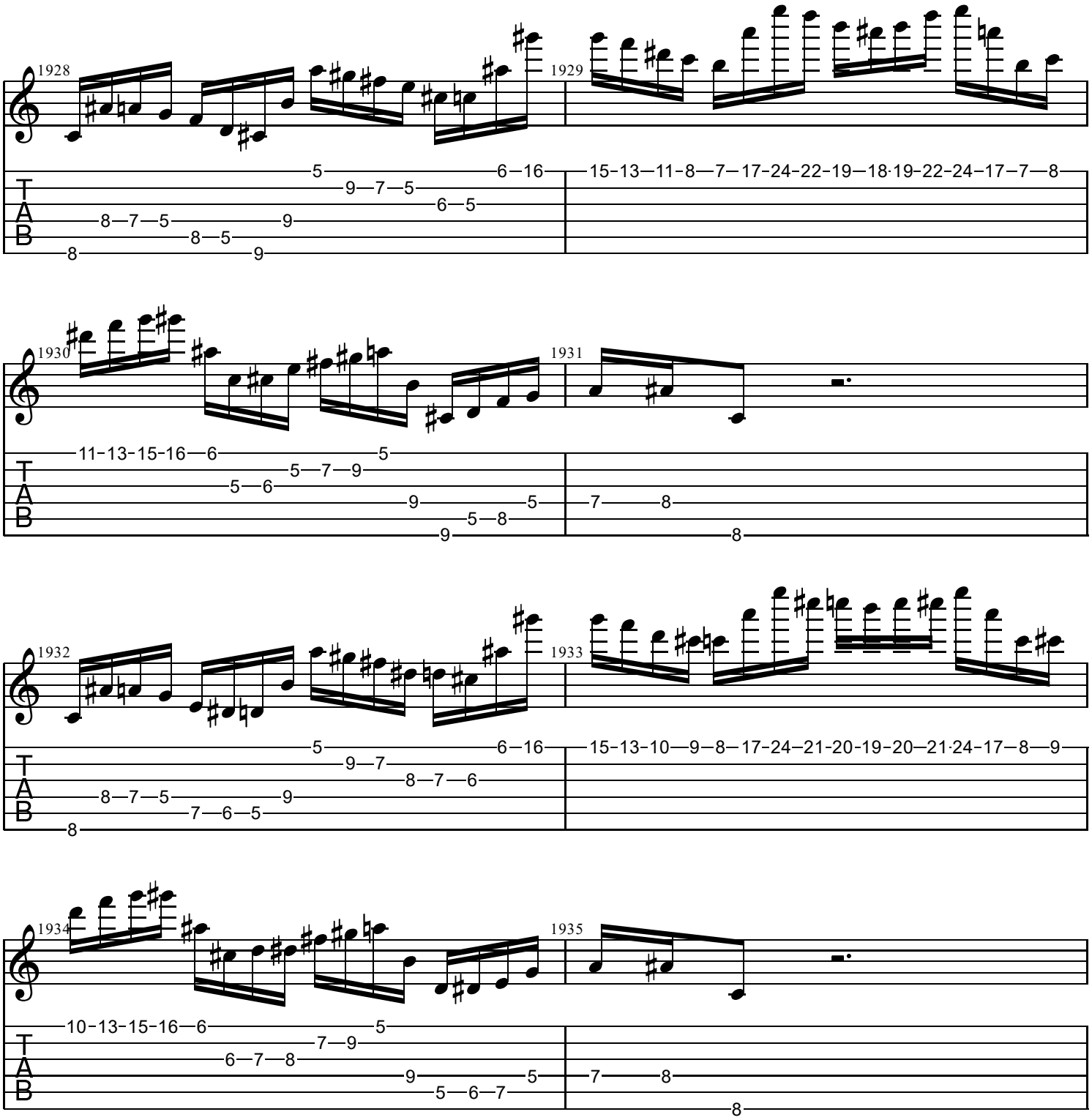
1928
1929
1930
1931
1932
1933
1934
1935
T
A
B

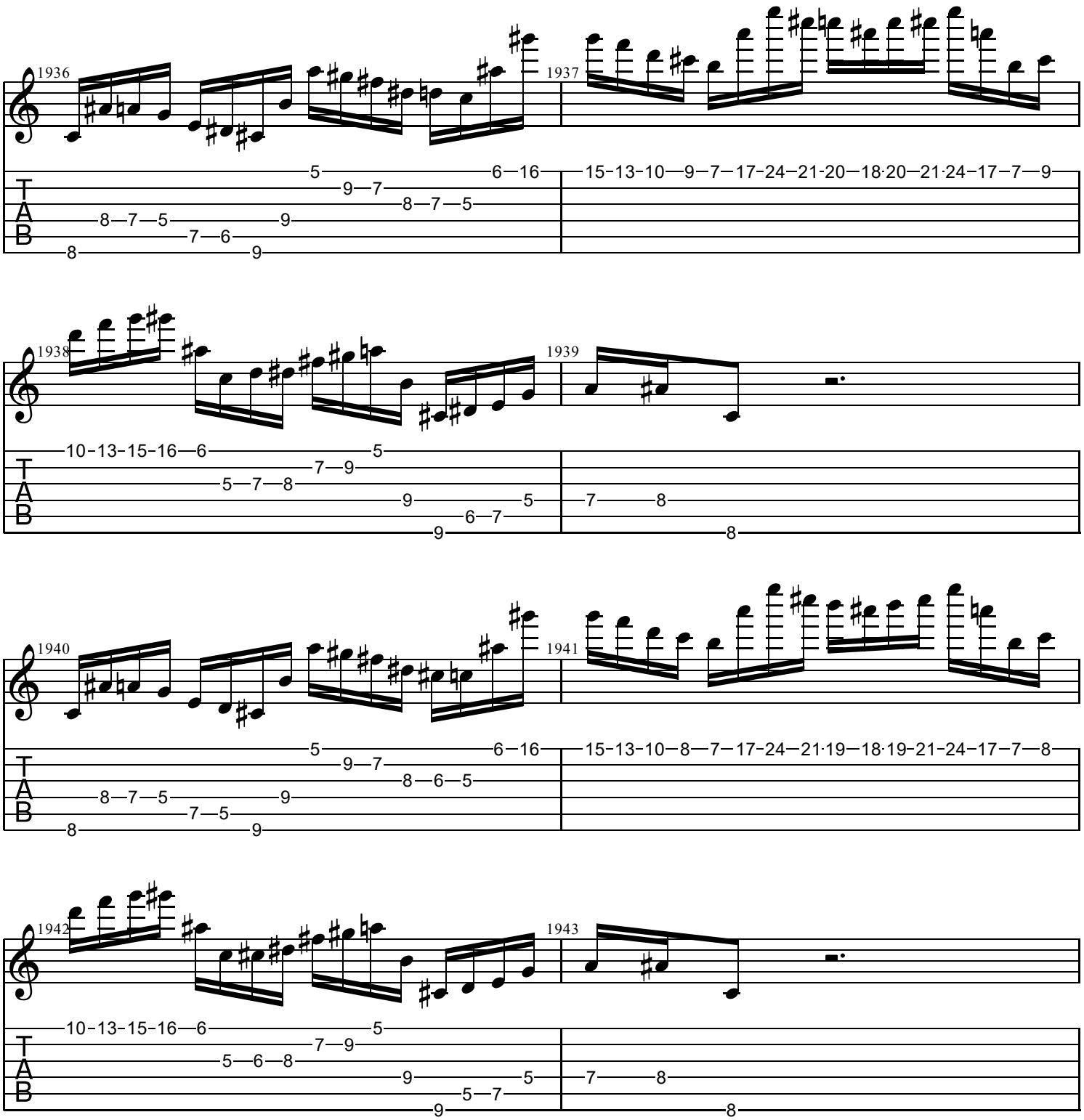
1936
1937
1938
1939
1940
1941
1942
1943
T
A
B

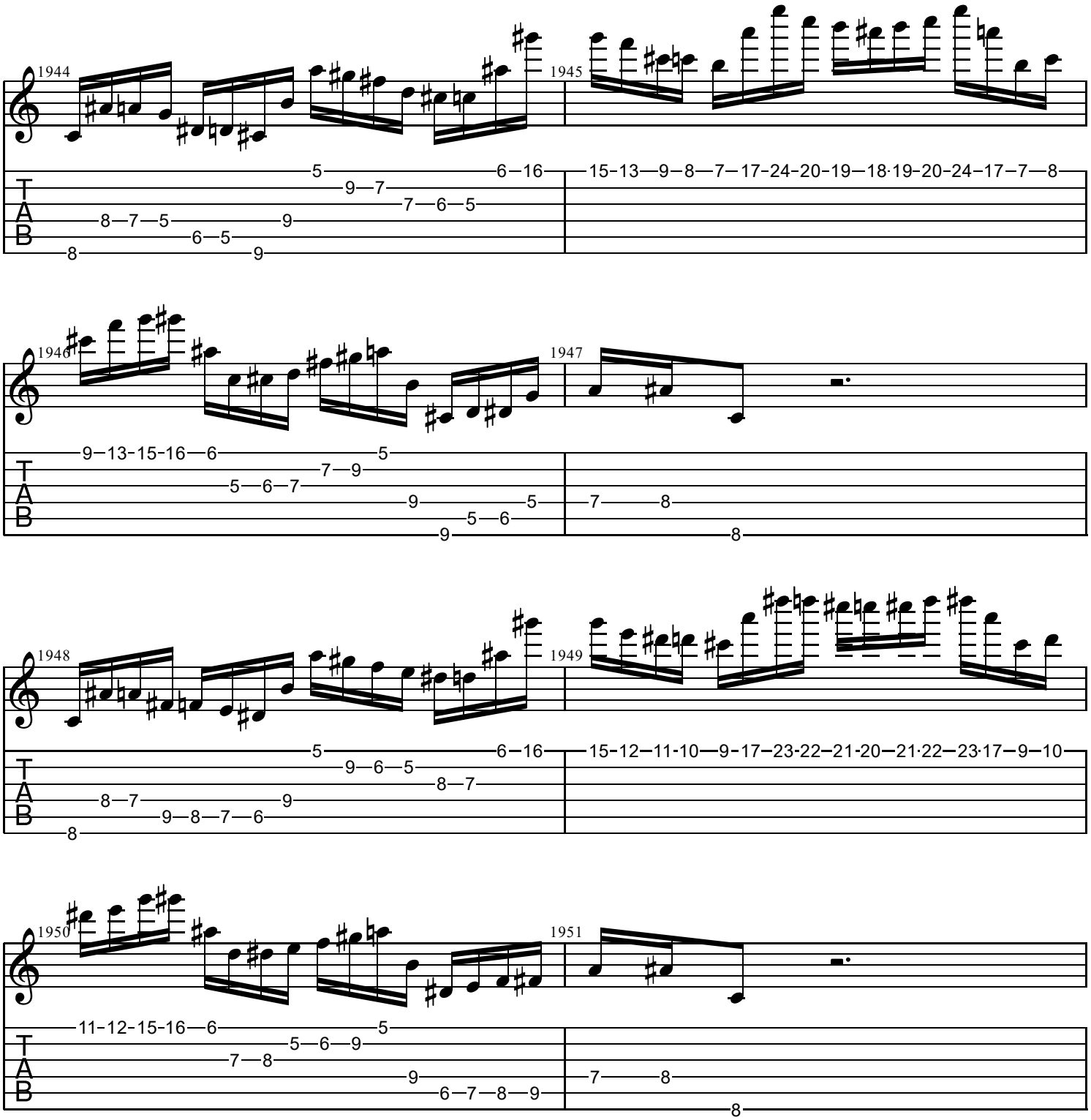
1944
1945
1946
1947
1948
1949
1950
1951
T
A
B

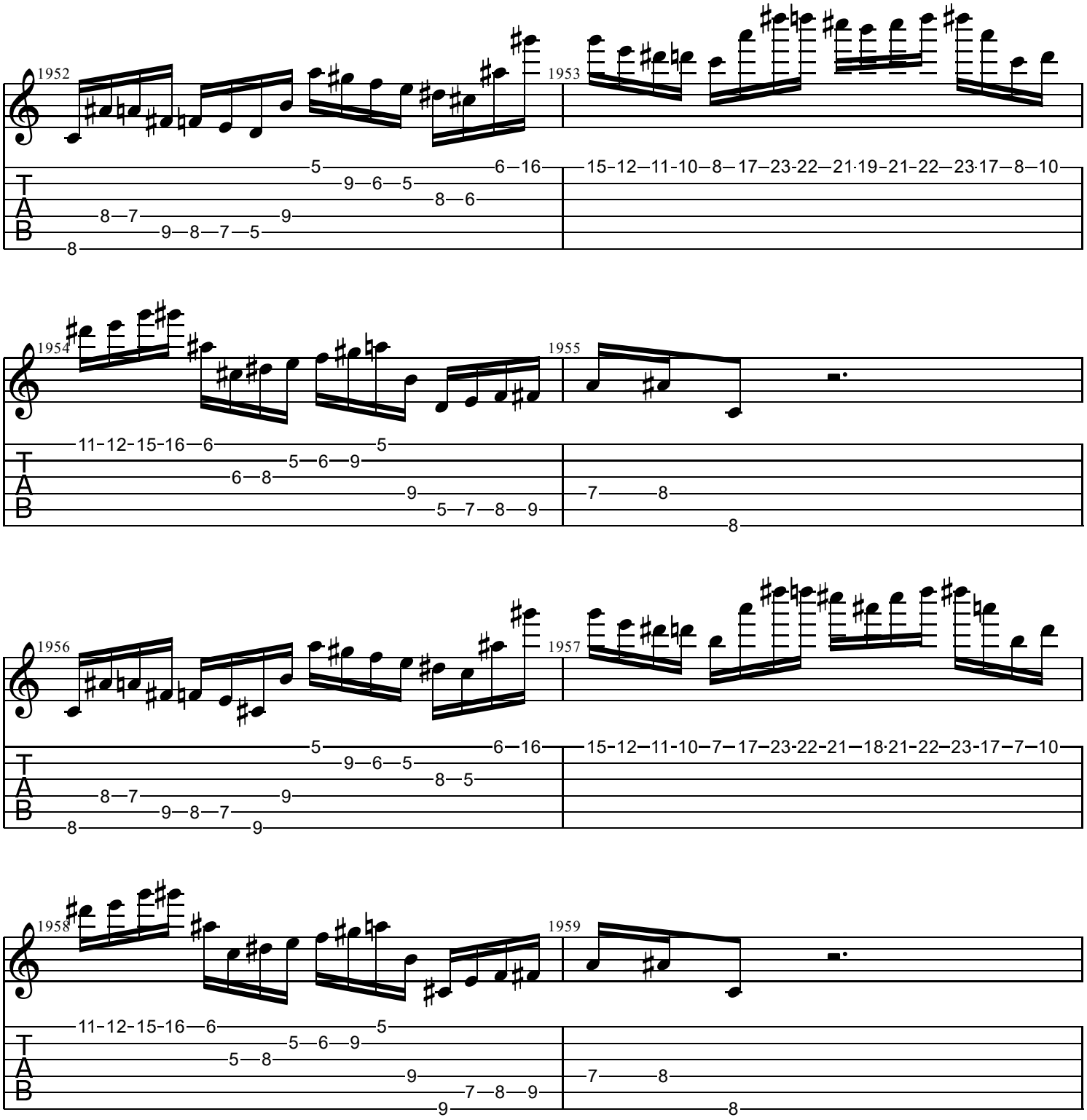
1952
1953
1954
1955
1956
1957
1958
1959
T
A
B

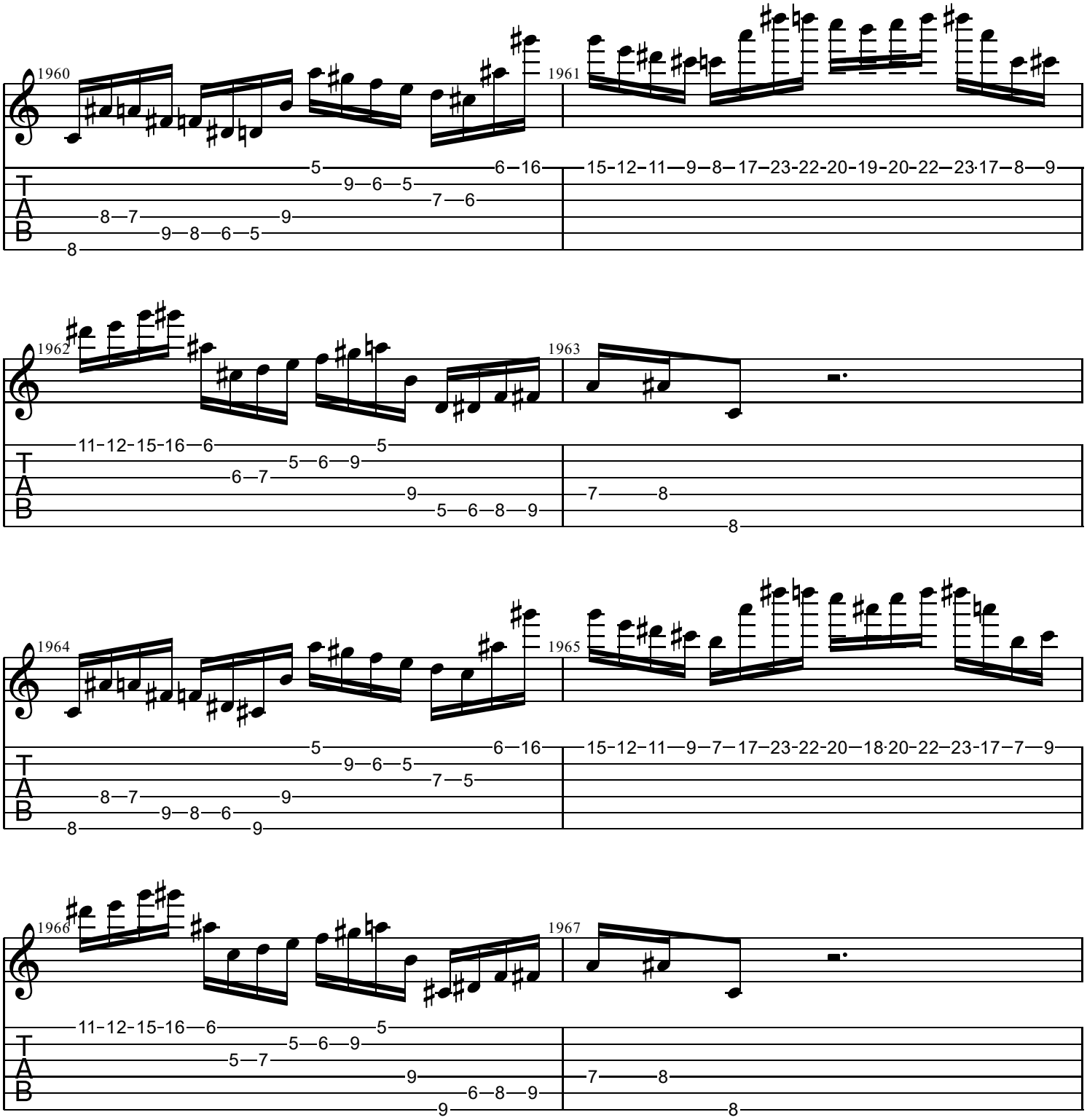
1960
1961
1962
1963
1964
1965
1966
1967
T
A
B

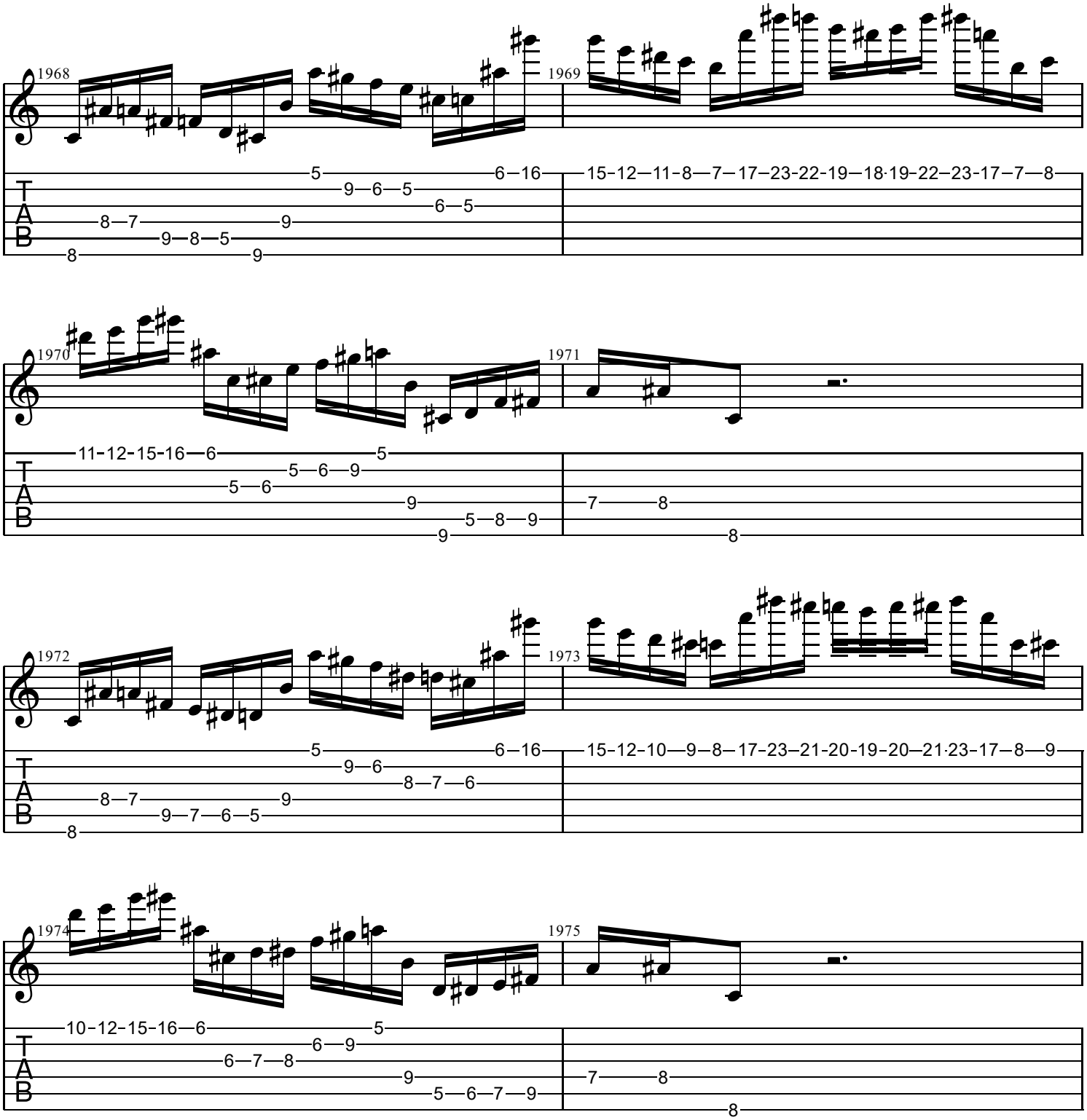
1968
1969
1970
1971
1972
1973
1974
1975
T
A
B

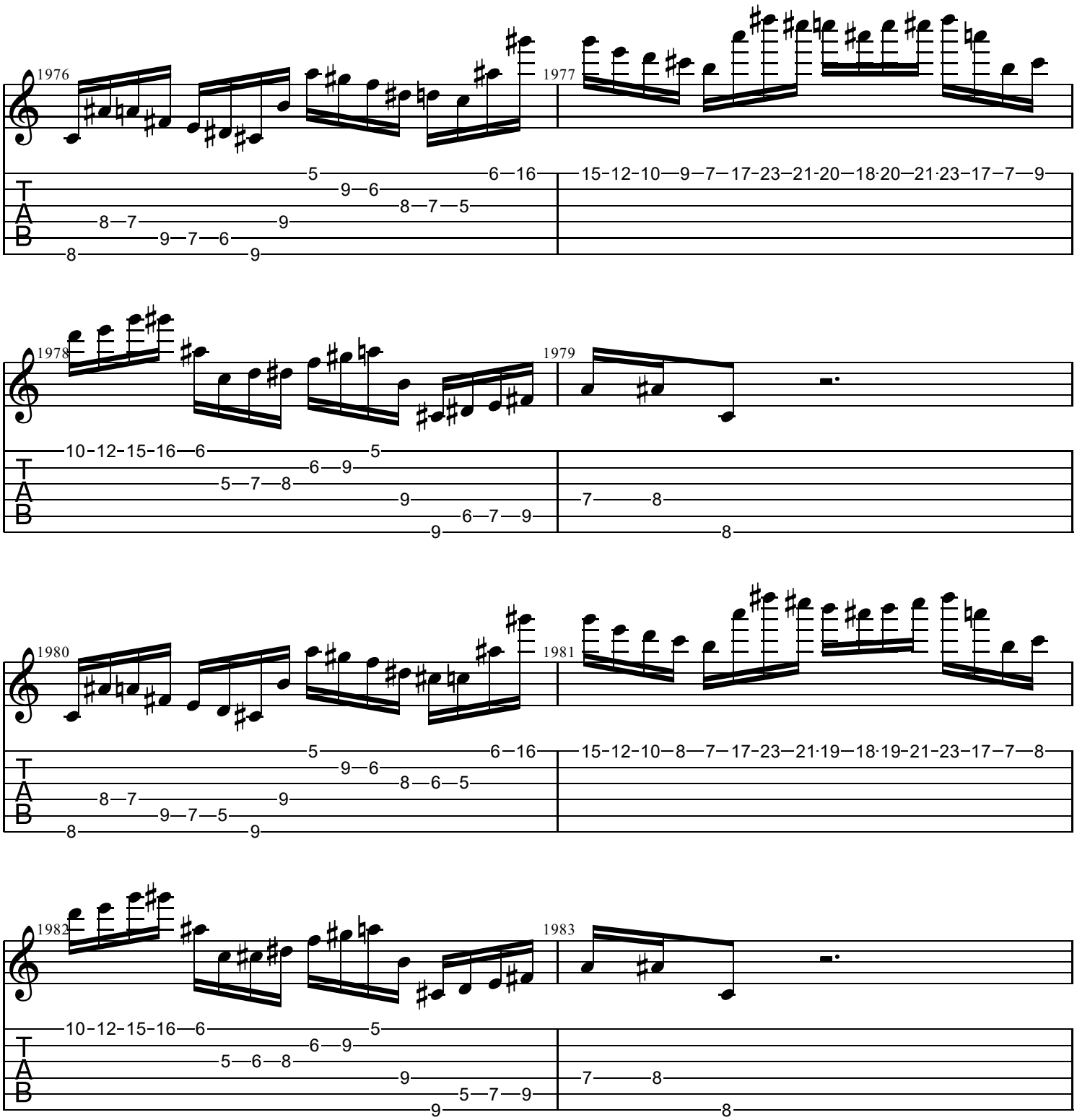
1976
1977
1978
1979
1980
1981
1982
1983
T
A
B

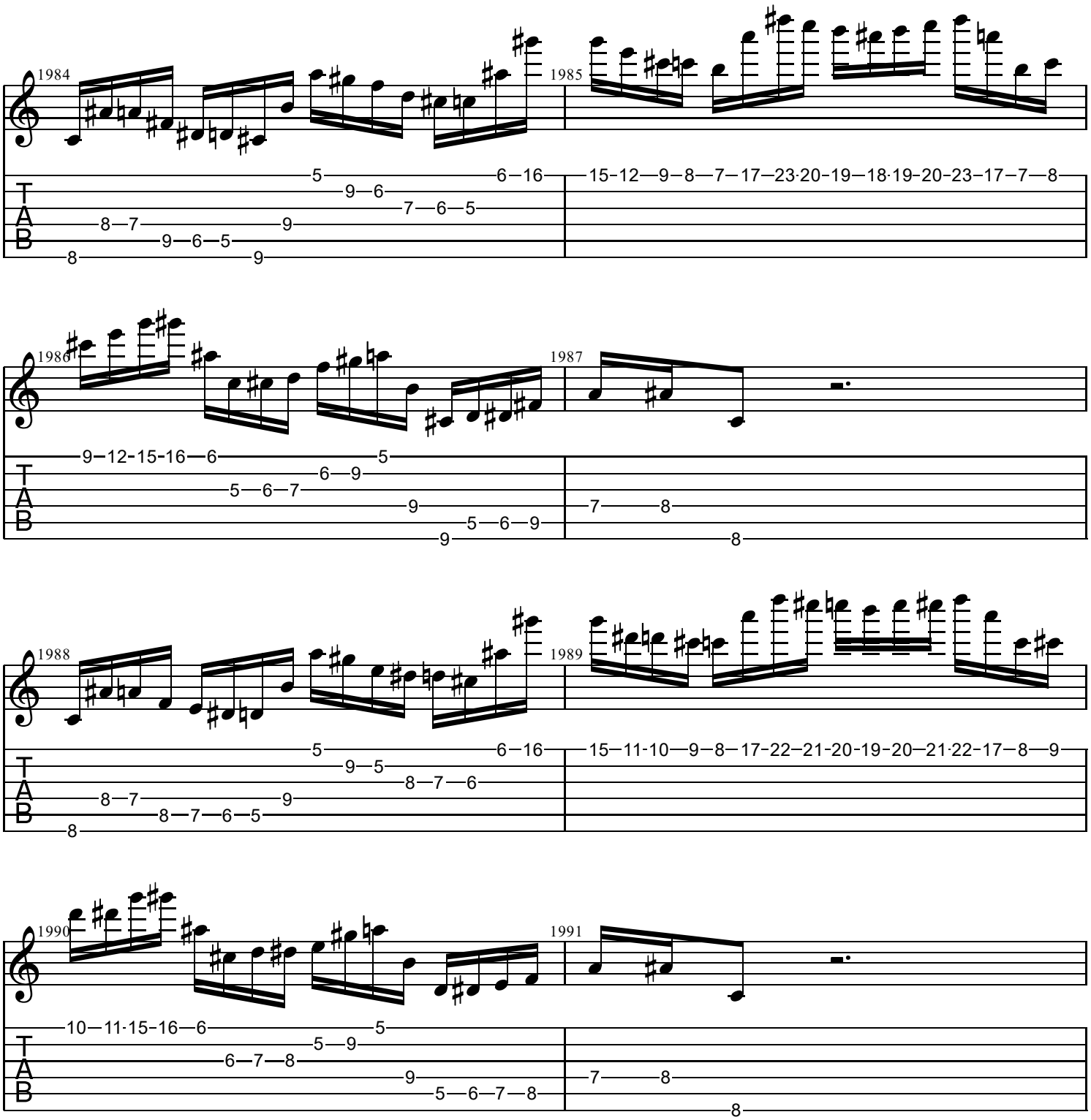
1984
1985
1986
1987
1988
1989
1990
1991
T
A
B

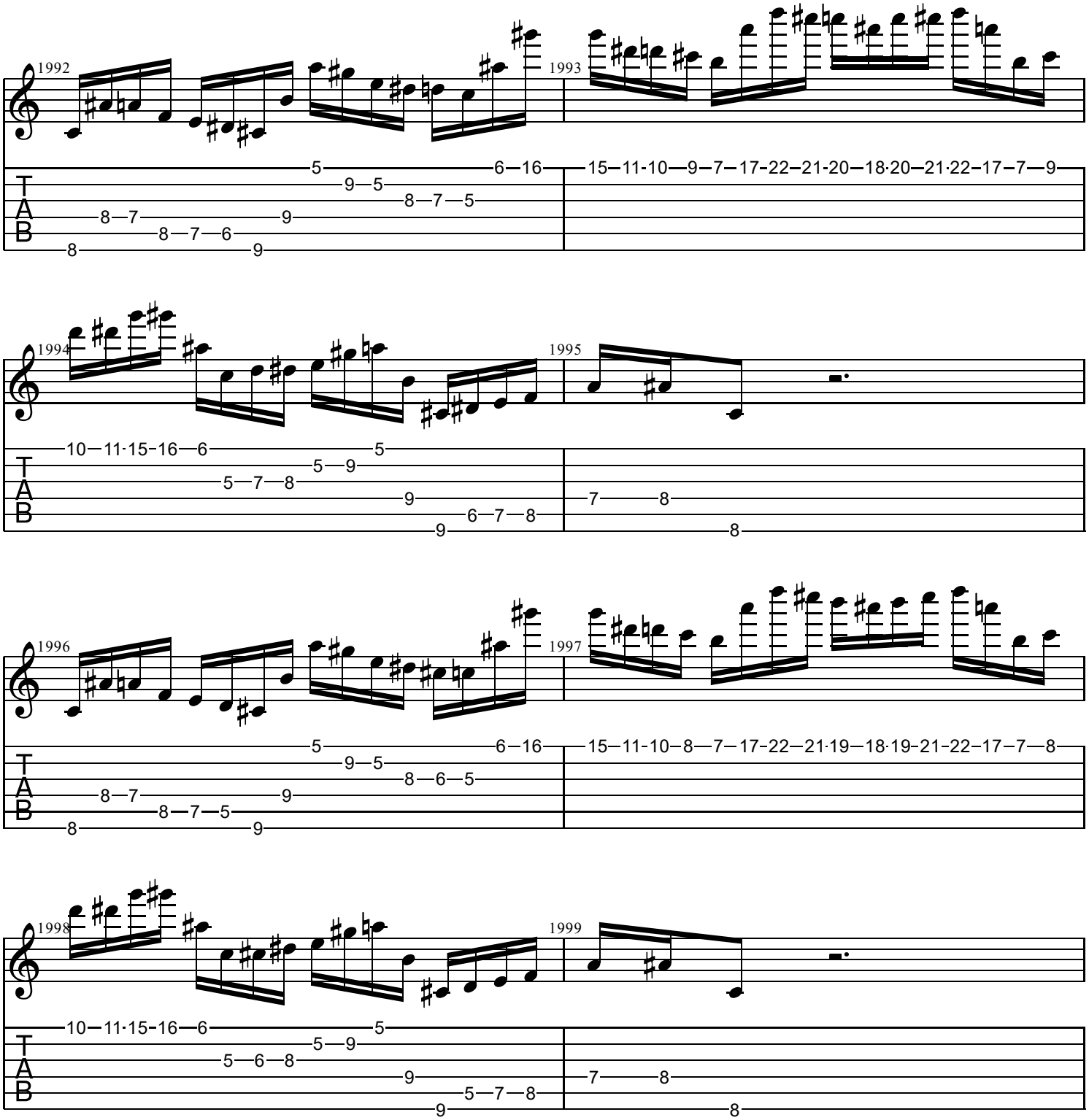
1992
1993
1994
1995
1996
1997
1998
1999
T
A
B

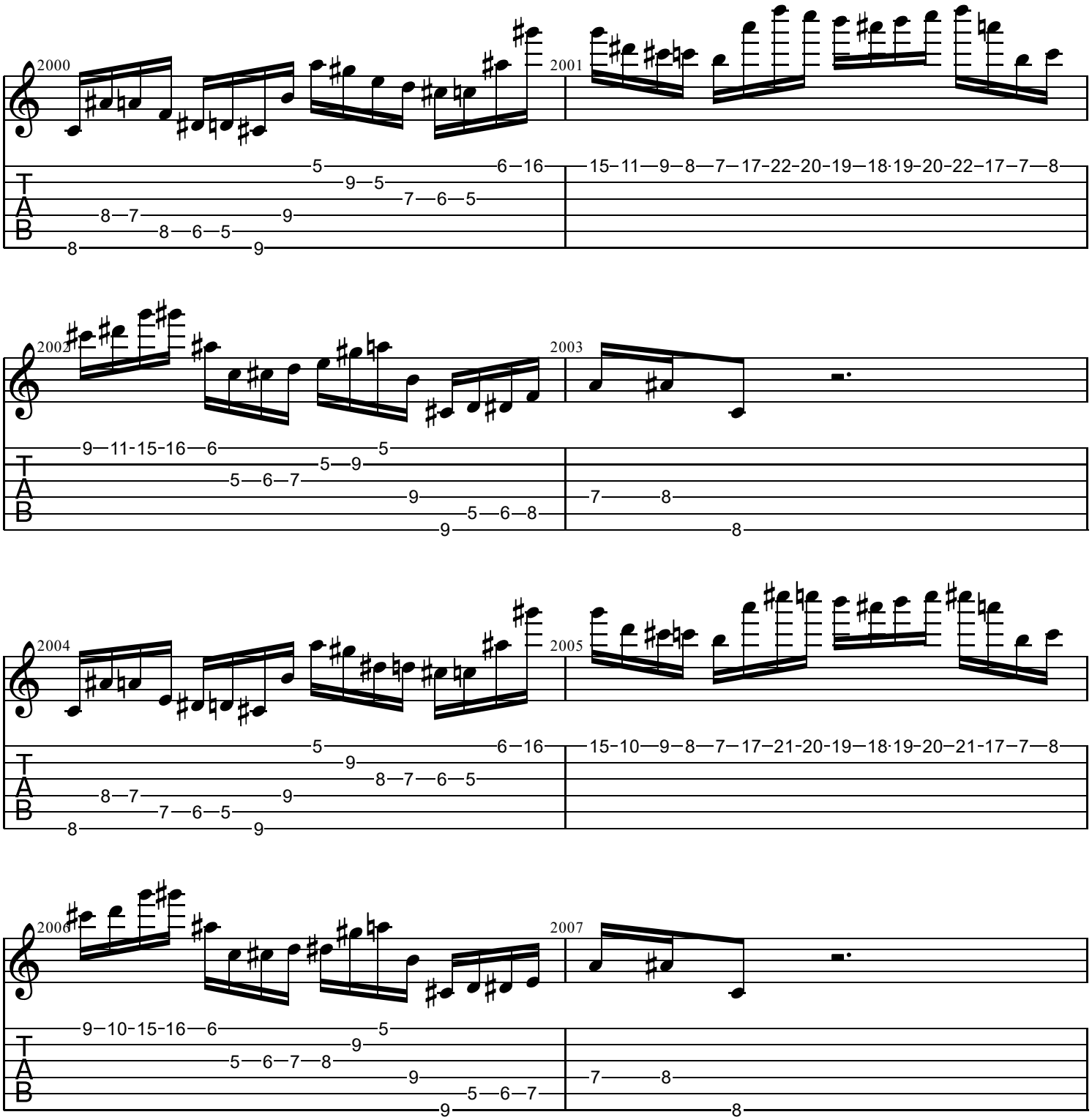
2000
2001
2002
2003
2004
2005
2006
2007
T
A
B

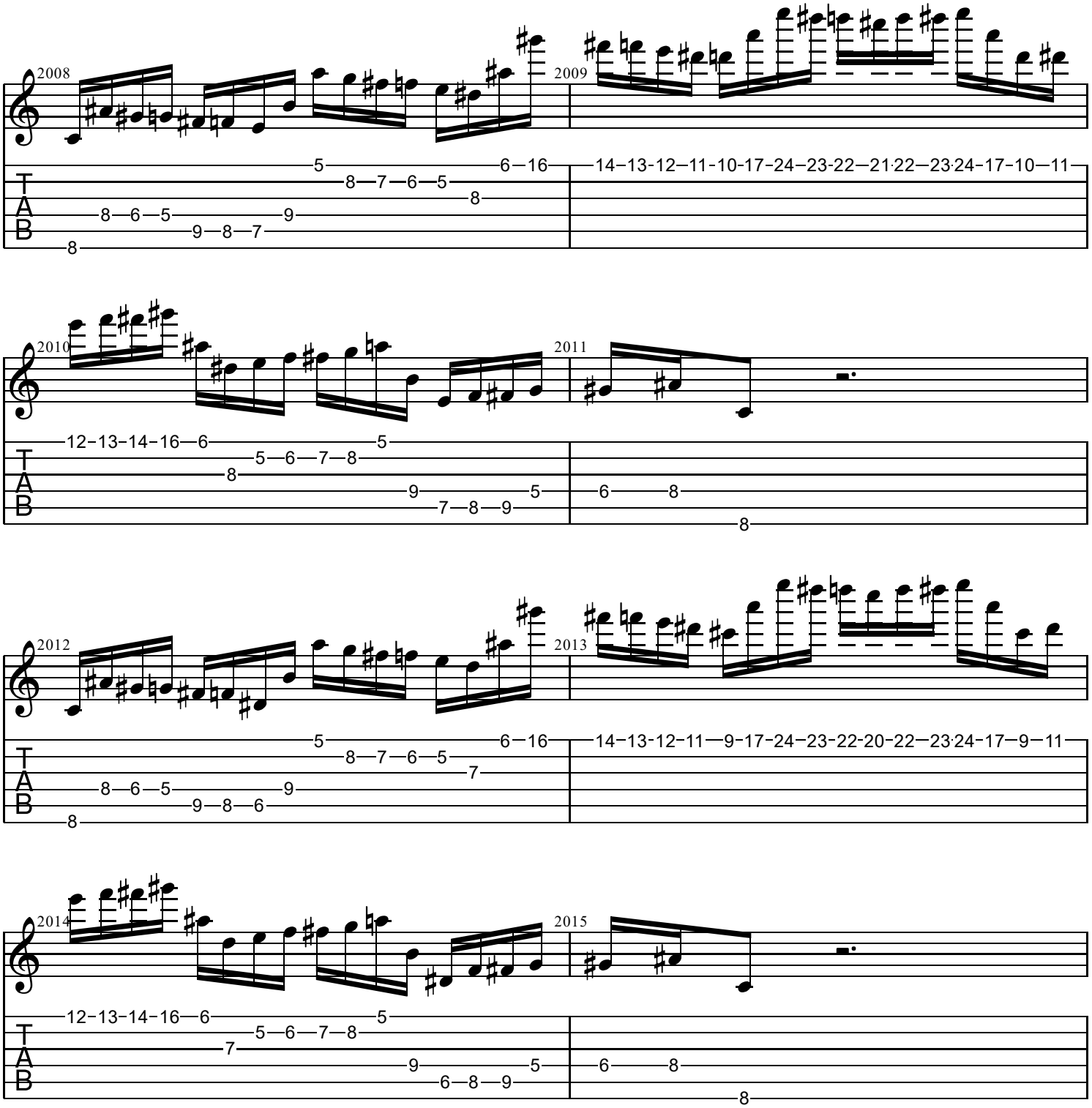
2008
2009
2010
2011
2012
2013
2014
2015
T
A
B

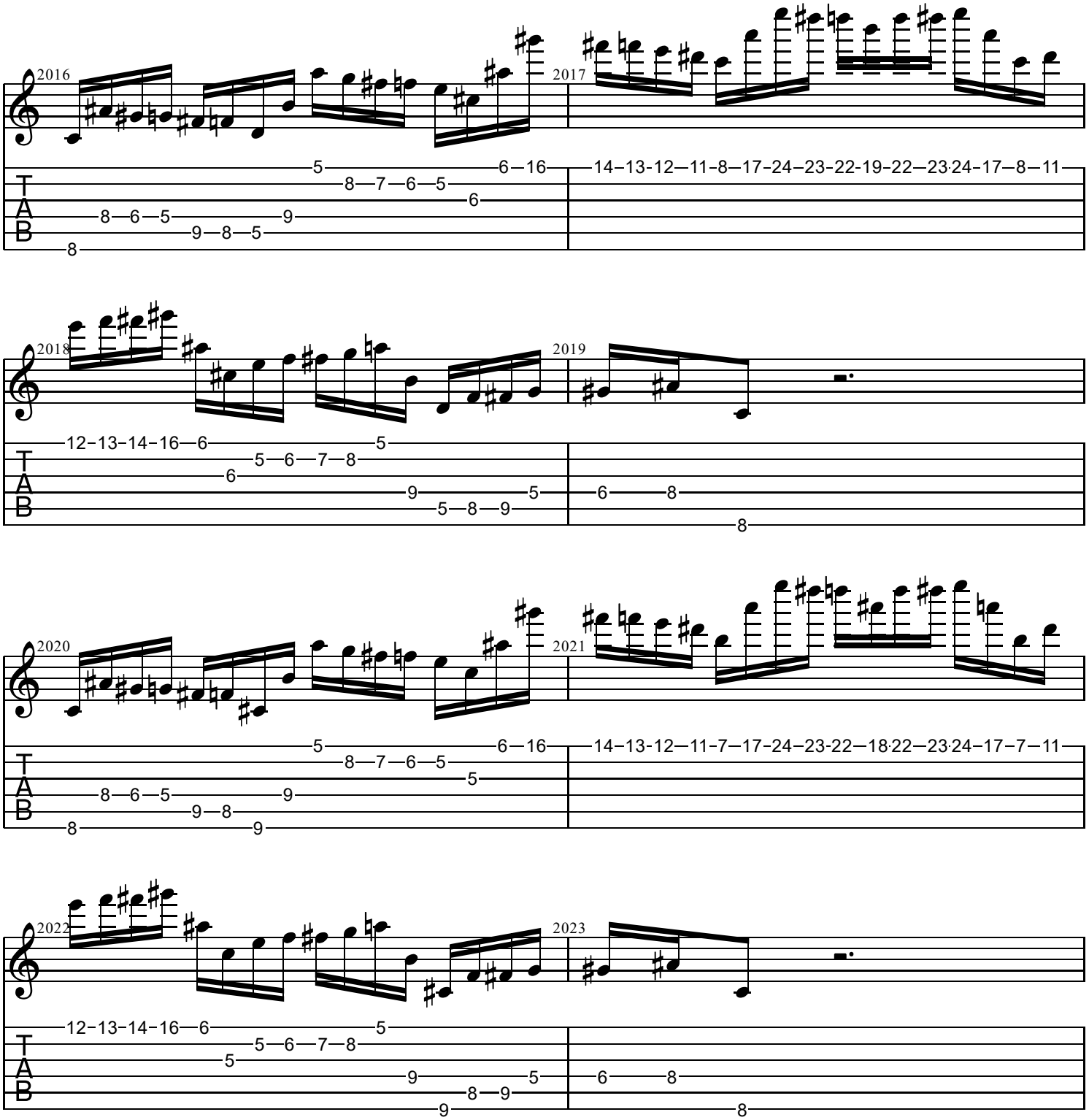
2016
2017
5 6 16
8 7 6 5
6
8 6 5 9
9 8 5
8
14 13 12 11 8 17 24 23 22 19 22 23 24 17 8 11
2018
2019
12 13 14 16 6 5
5 6 7 8
6
9 5
5 8 9
6 8
8
2020
2021
5 6 16
8 7 6 5
5
8 6 5 9
9 8
8 9
14 13 12 11 7 17 24 23 22 18 22 23 24 17 7 11
2022
2023
12 13 14 16 6 5
5 6 7 8
5
9 5
8 9
9
6 8
8
T
A
B

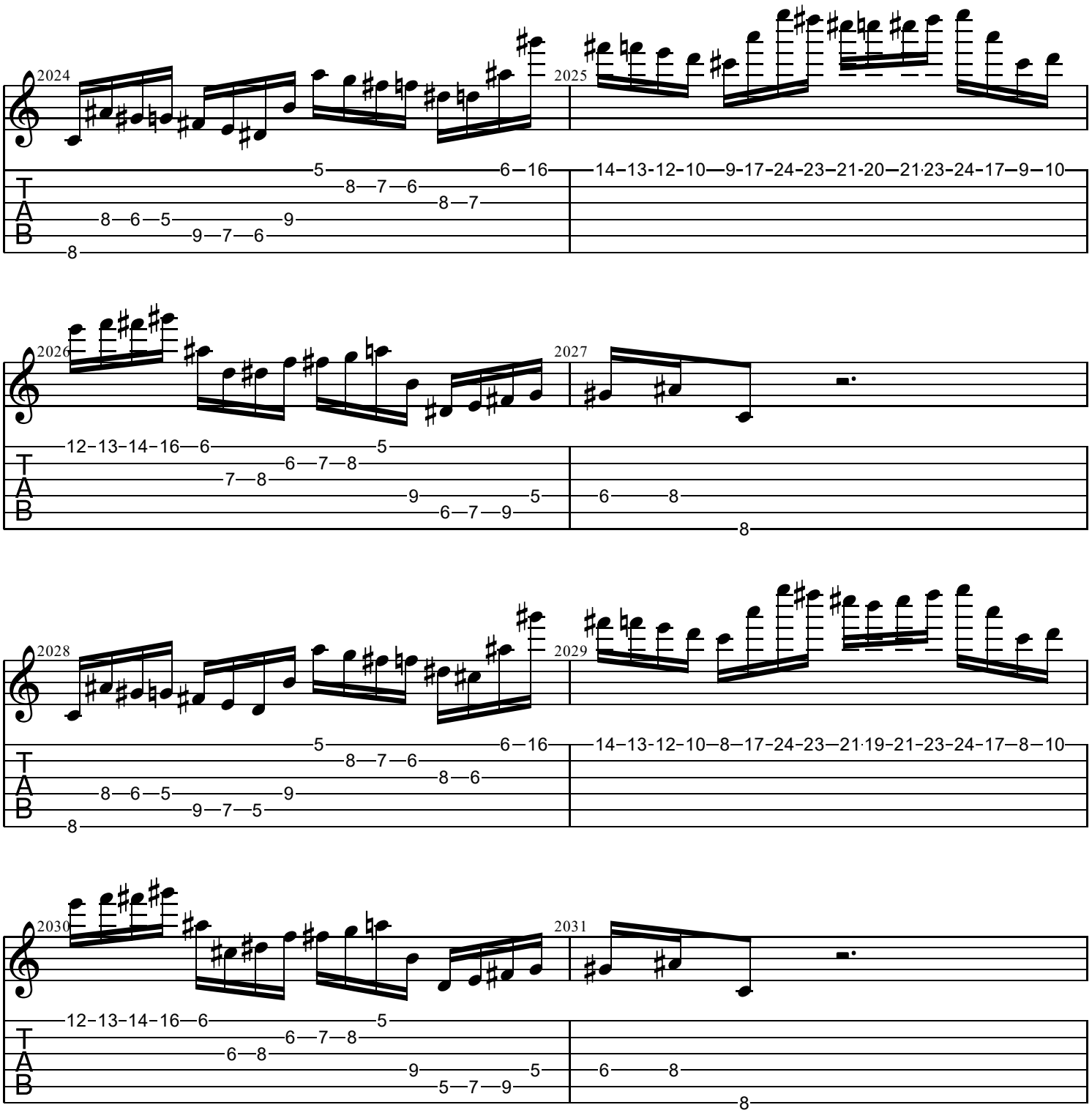
2024
2025
2026
2027
2028
2029
2030
2031
T
A
B

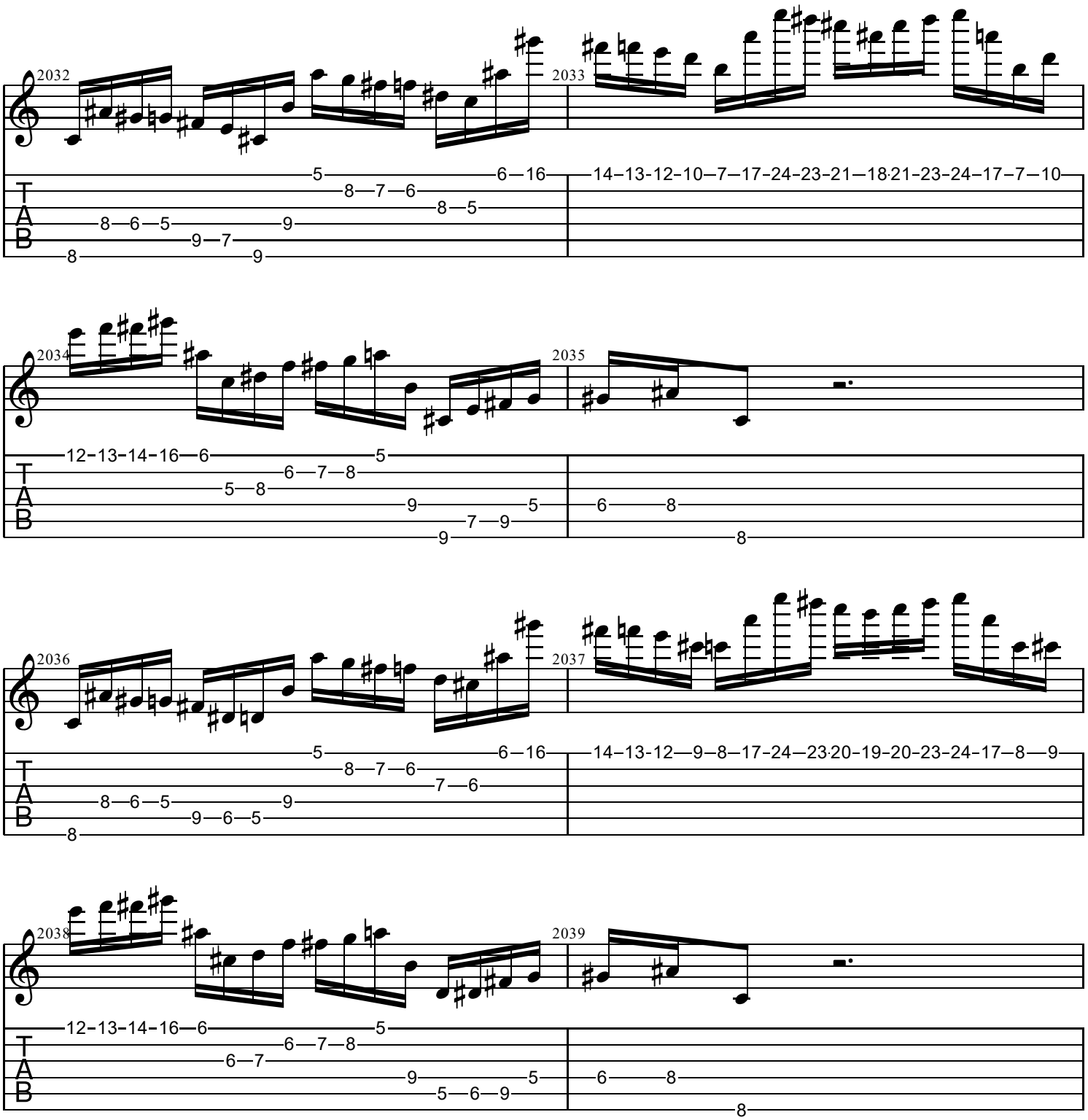
2032
2033
14–13–12–10–7–17–24–23–21–18·21–23–24–17–7–10
2034
2035
2036
2037
14–13–12–9–8–17–24–23·20–19–20–23–24–17–8–9
2038
2039

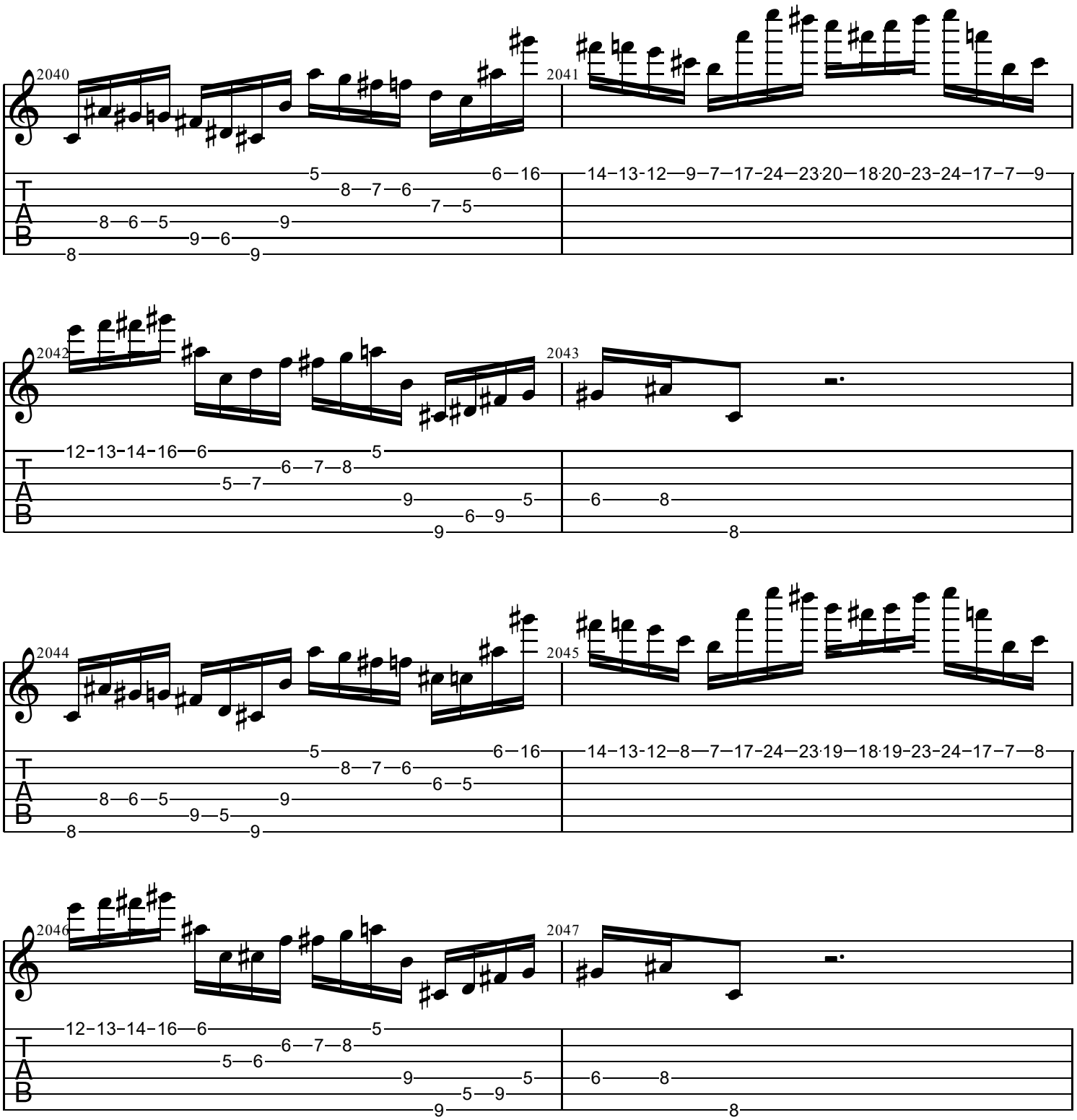
2040
2041
2042
2043
2044
2045
2046
2047
T
A
B

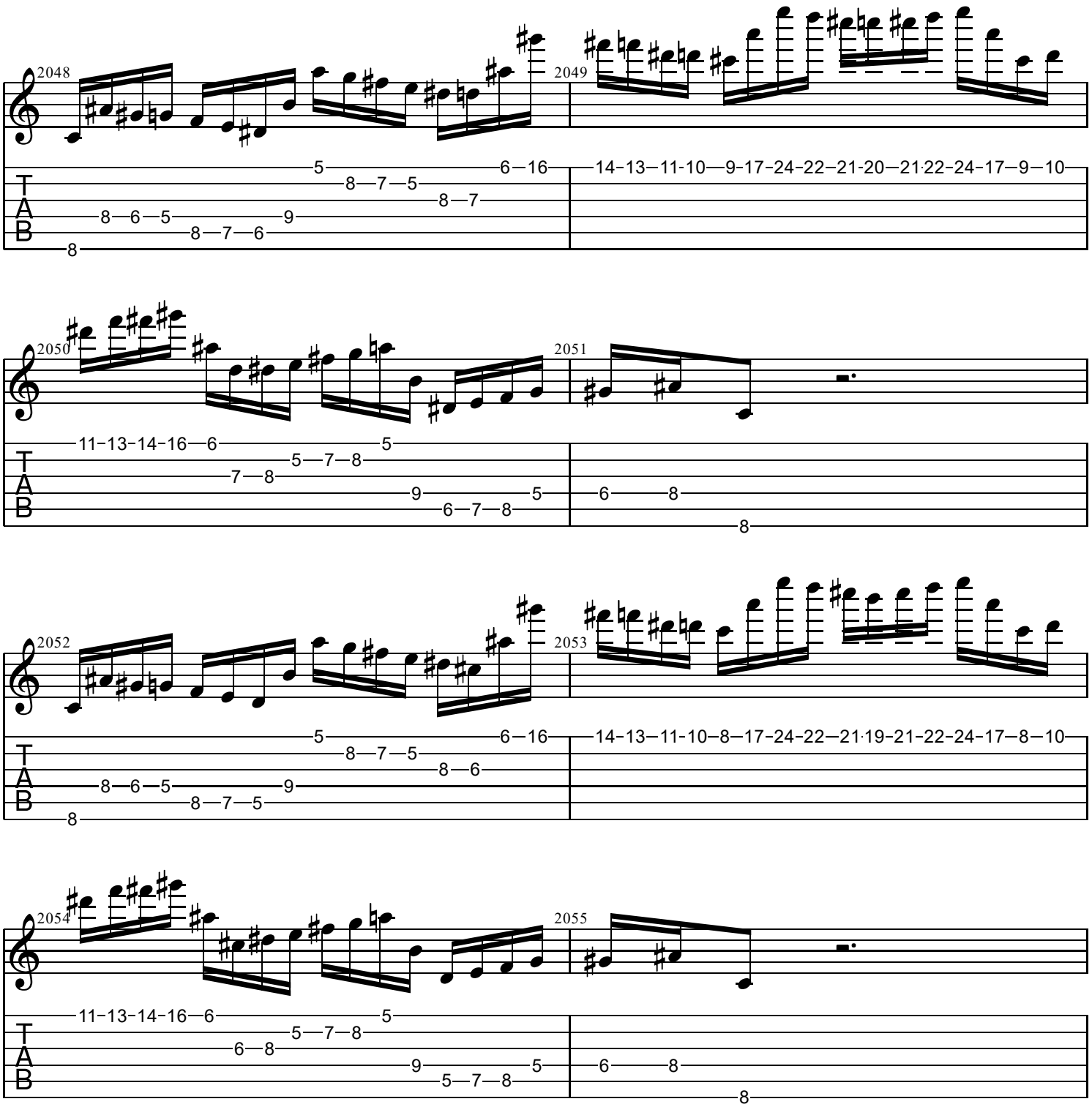
2048
2049
2050
2051
2052
2053
2054
2055
T
A
B

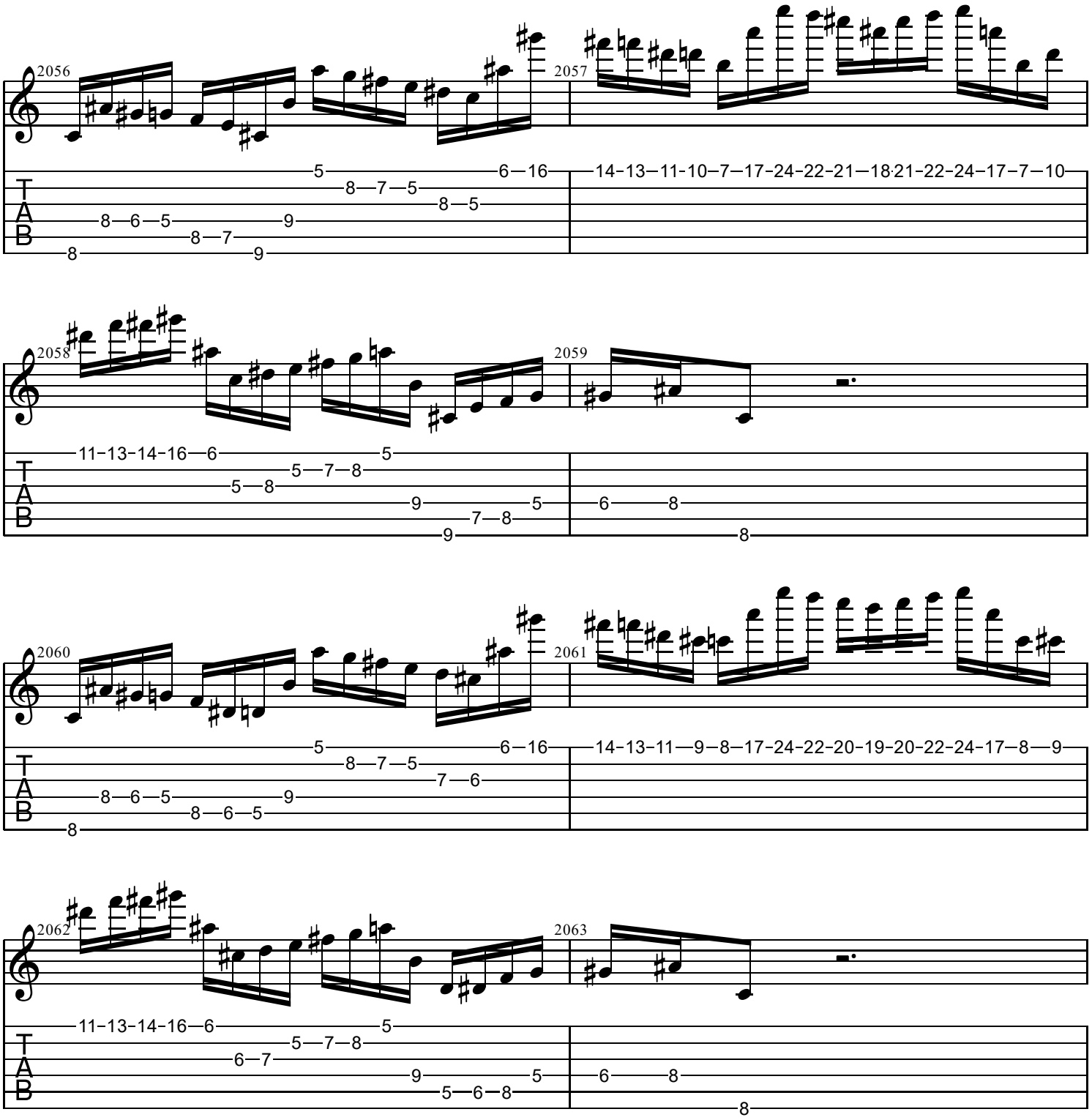
2056
2057
2058
2059
2060
2061
2062
2063

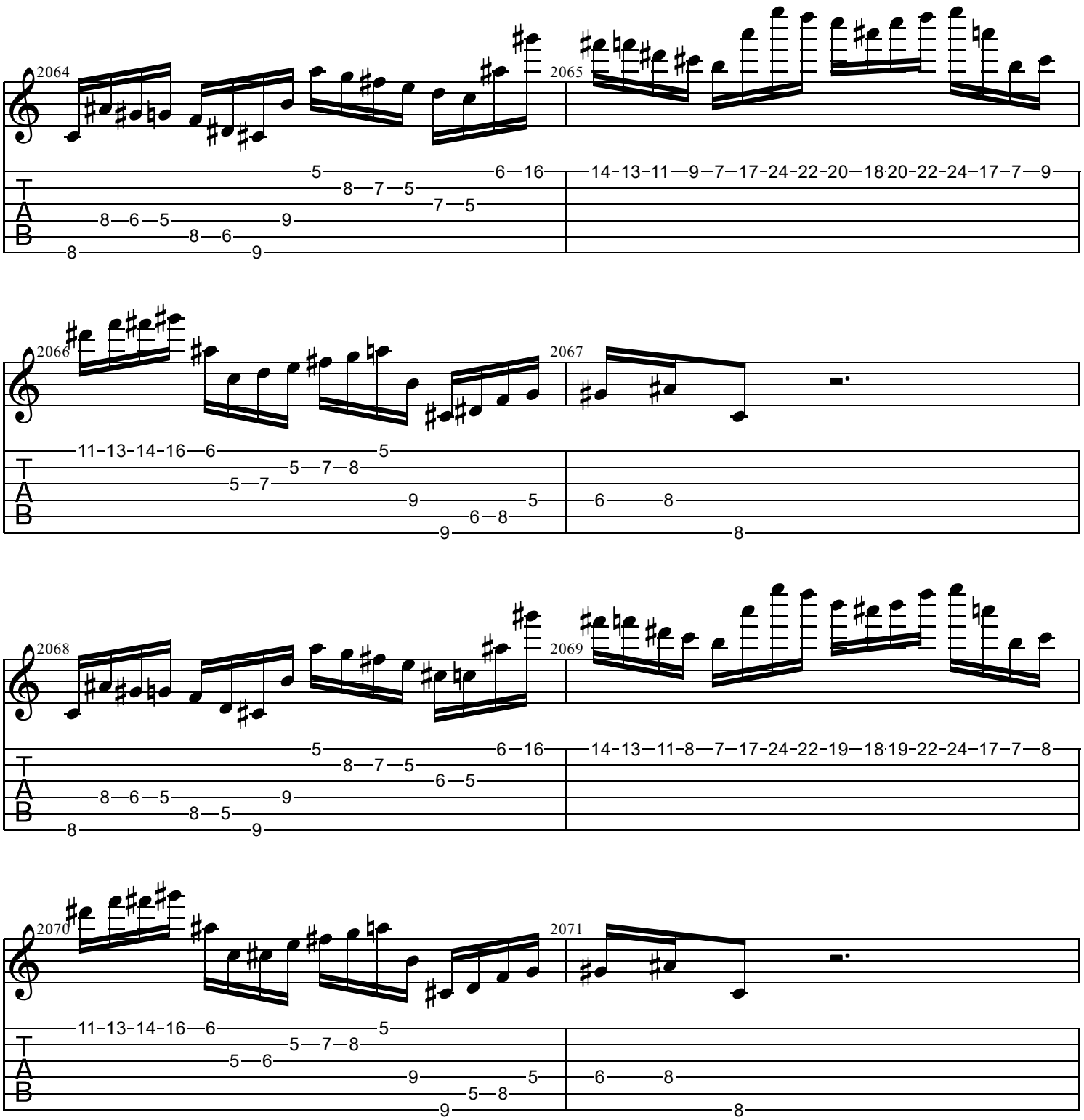
2064
2065
2066
2067
2068
2069
2070
2071
T
A
B

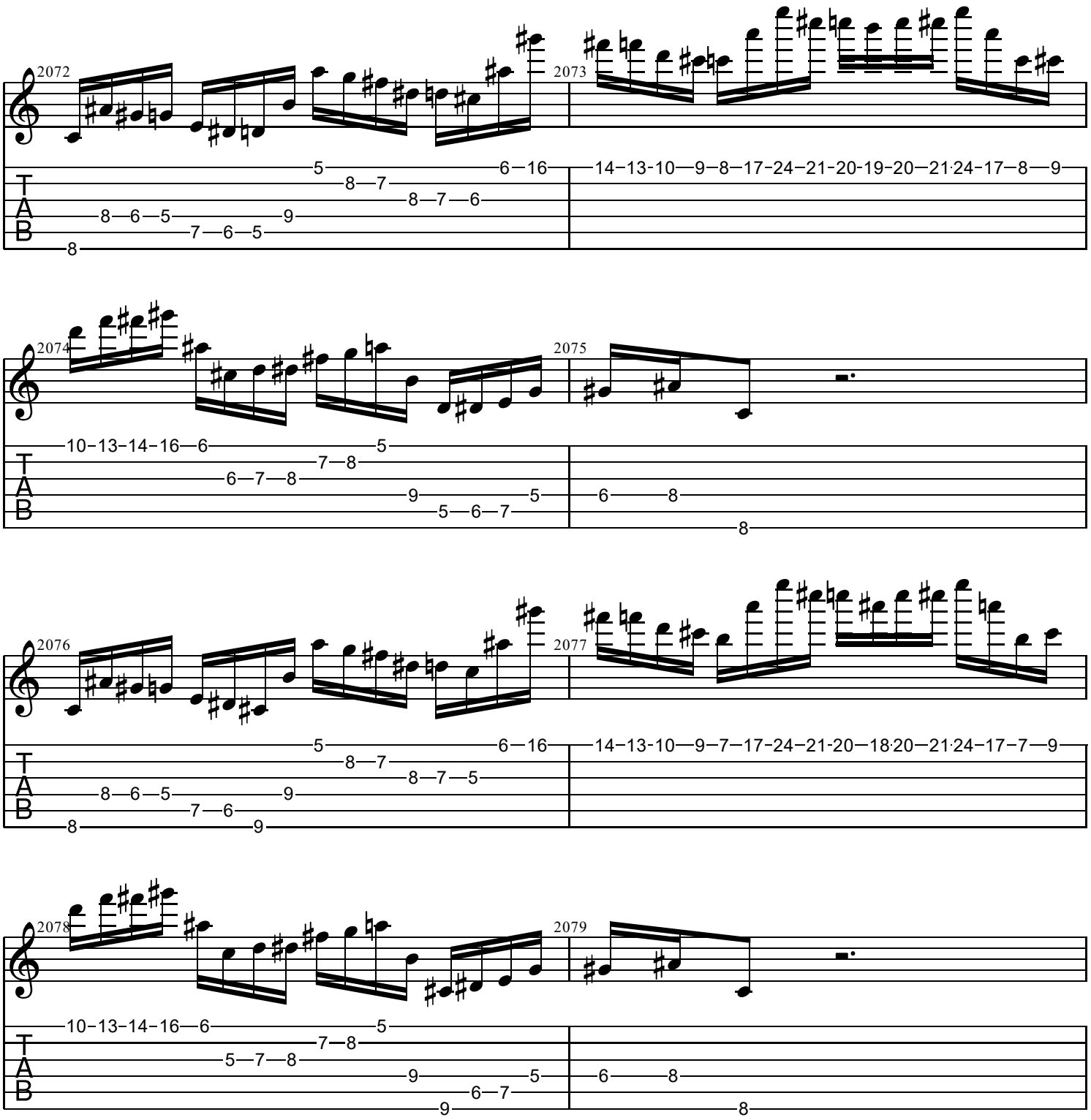
2072
2073
2074
2075
2076
2077
2078
2079
T
A
B

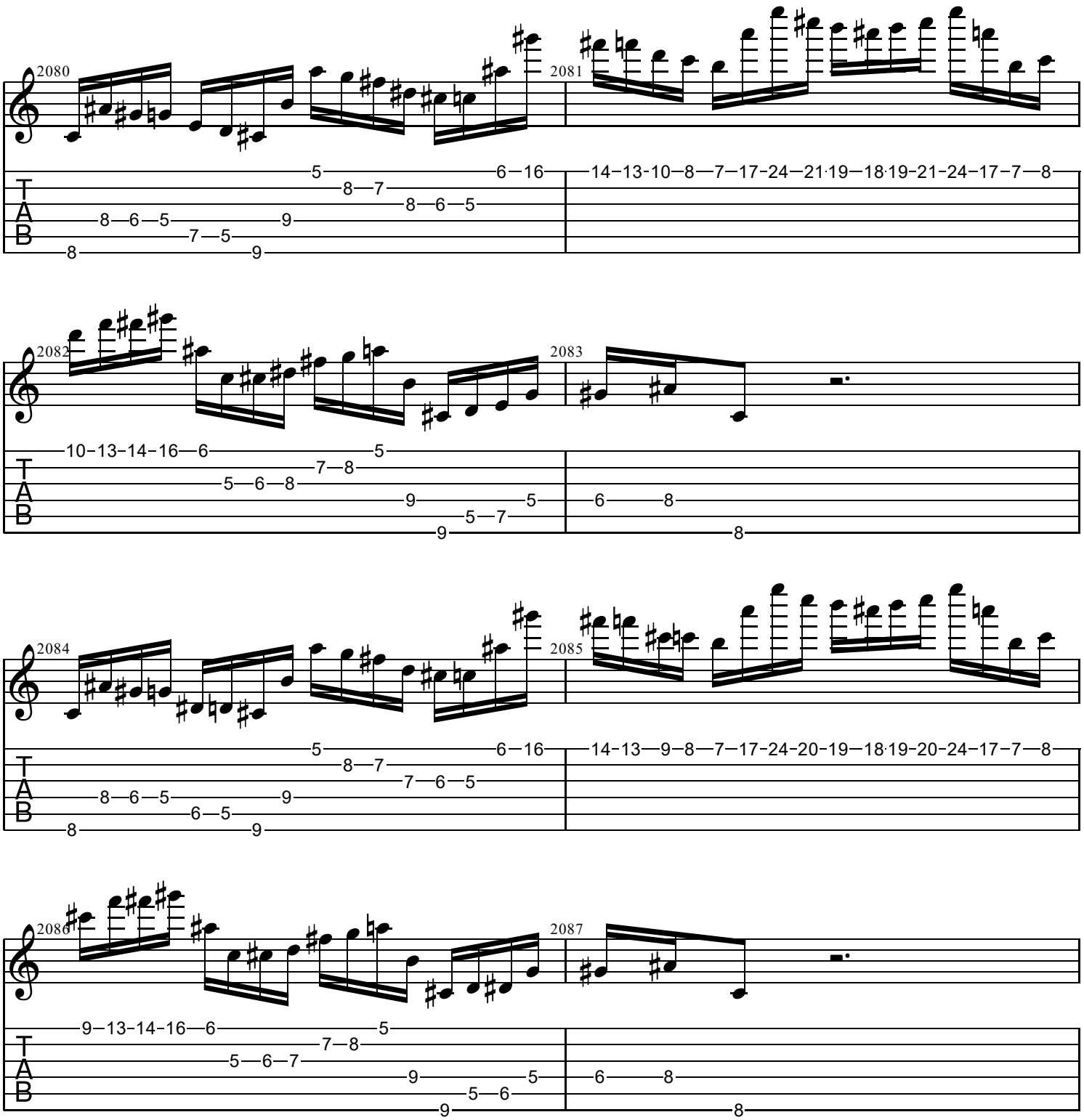
2080
2081
2082
2083
2084
2085
2086
2087
T
A
B

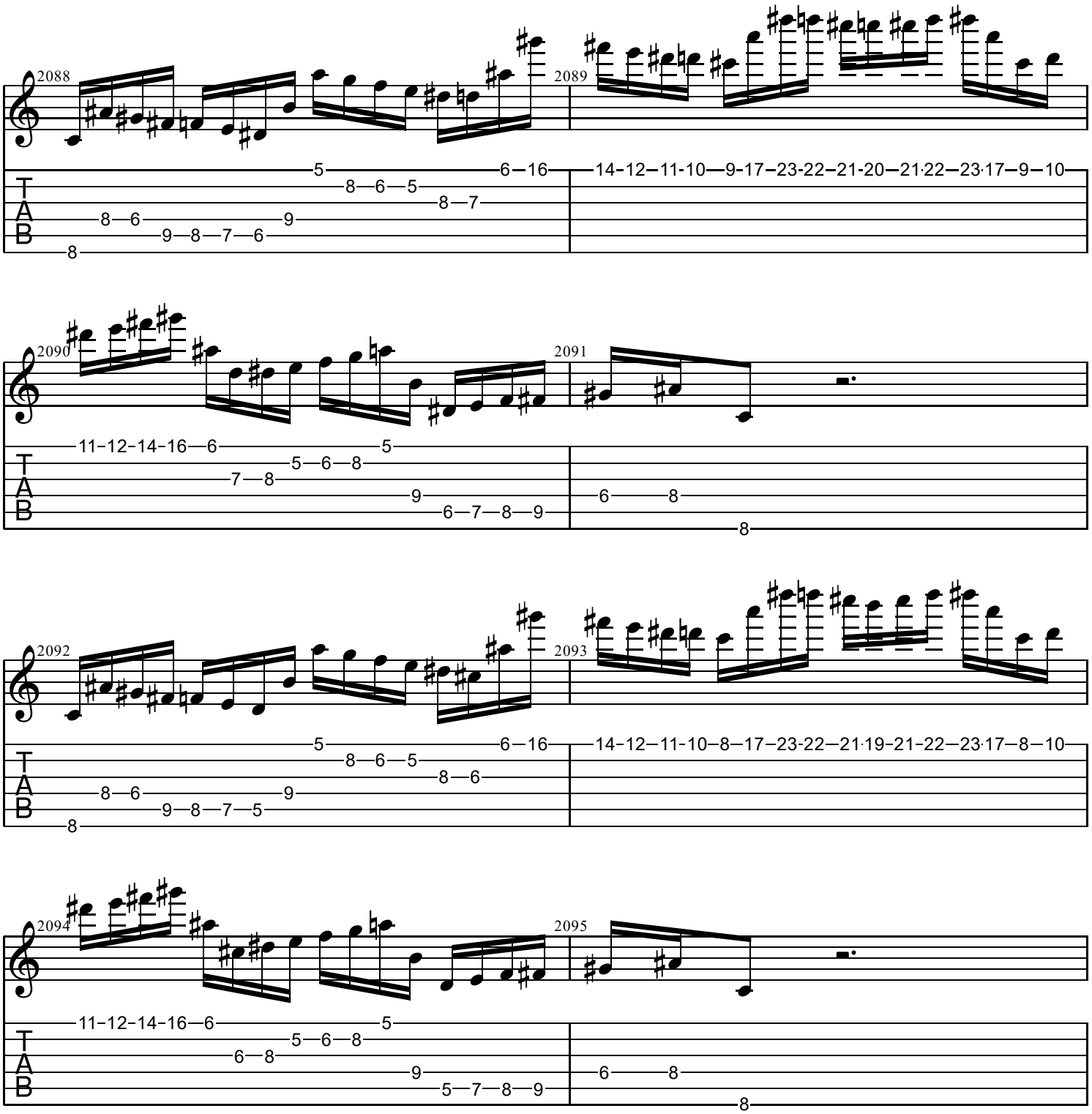
2088
2089
2090
2091
2092
2093
2094
2095
T
A
B

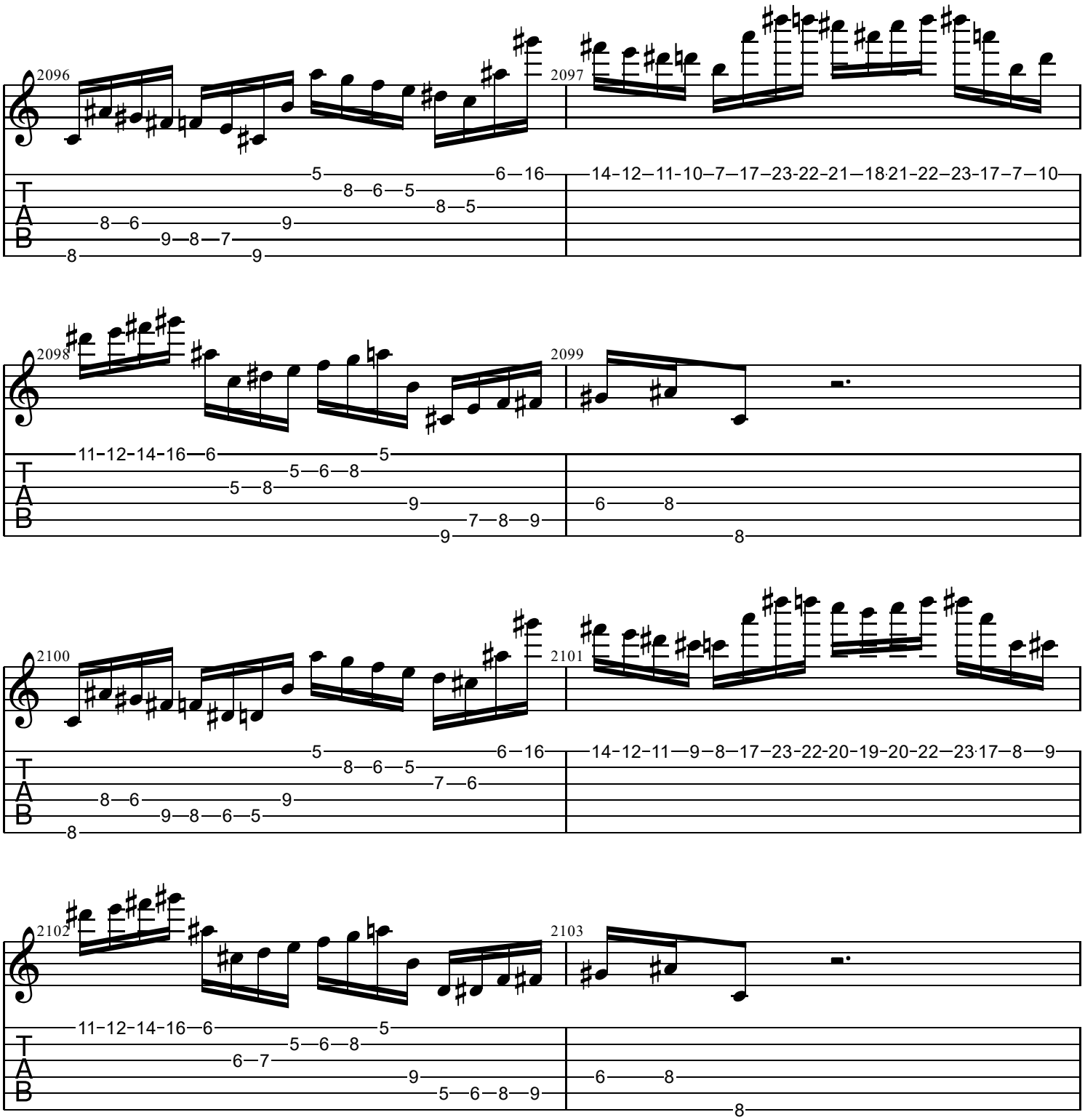
2096
2097
2098
2099
2100
2101
2102
2103
T
A
B

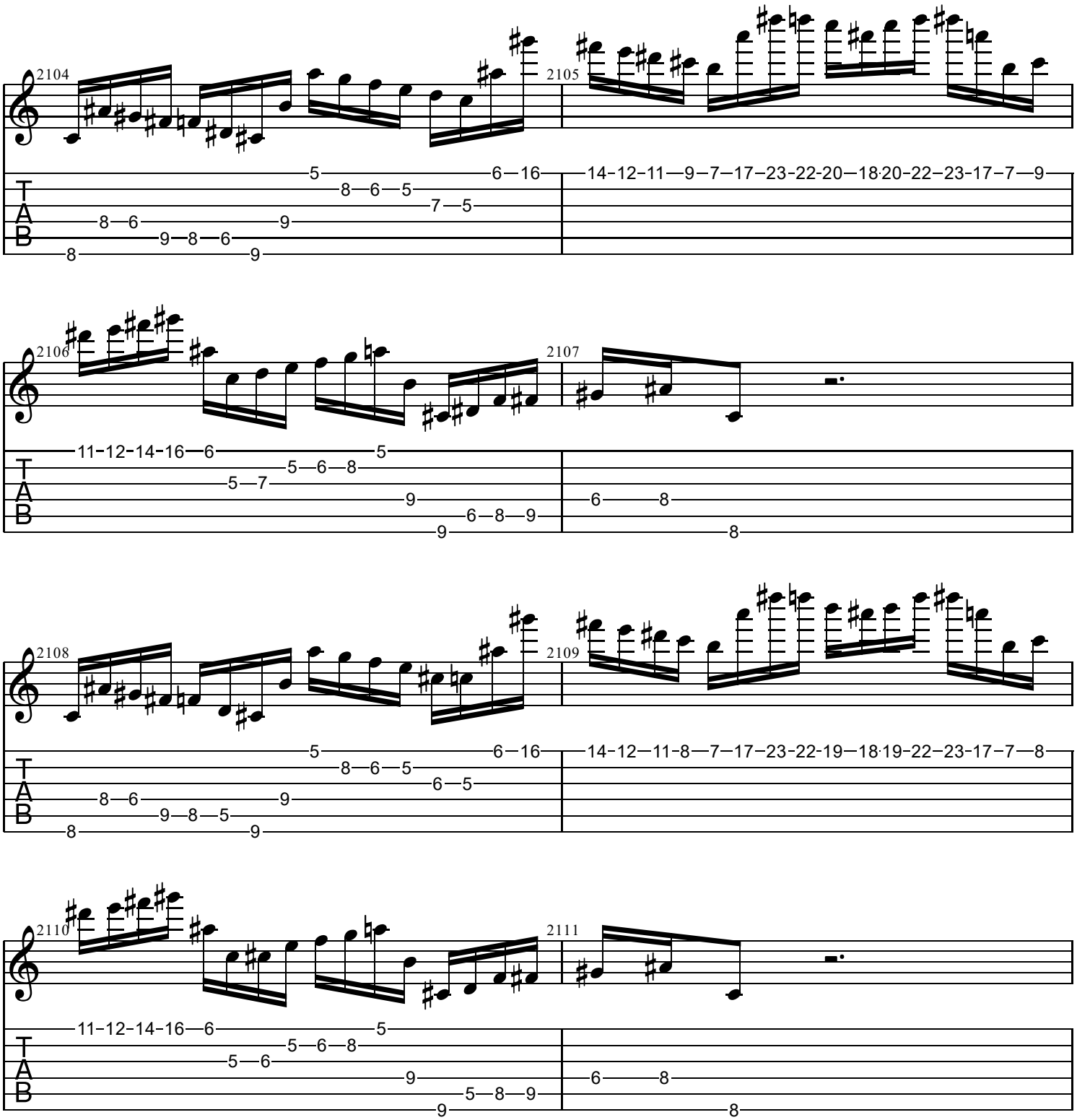
2104
2105
2106
2107
2108
2109
2110
2111
T
A
B

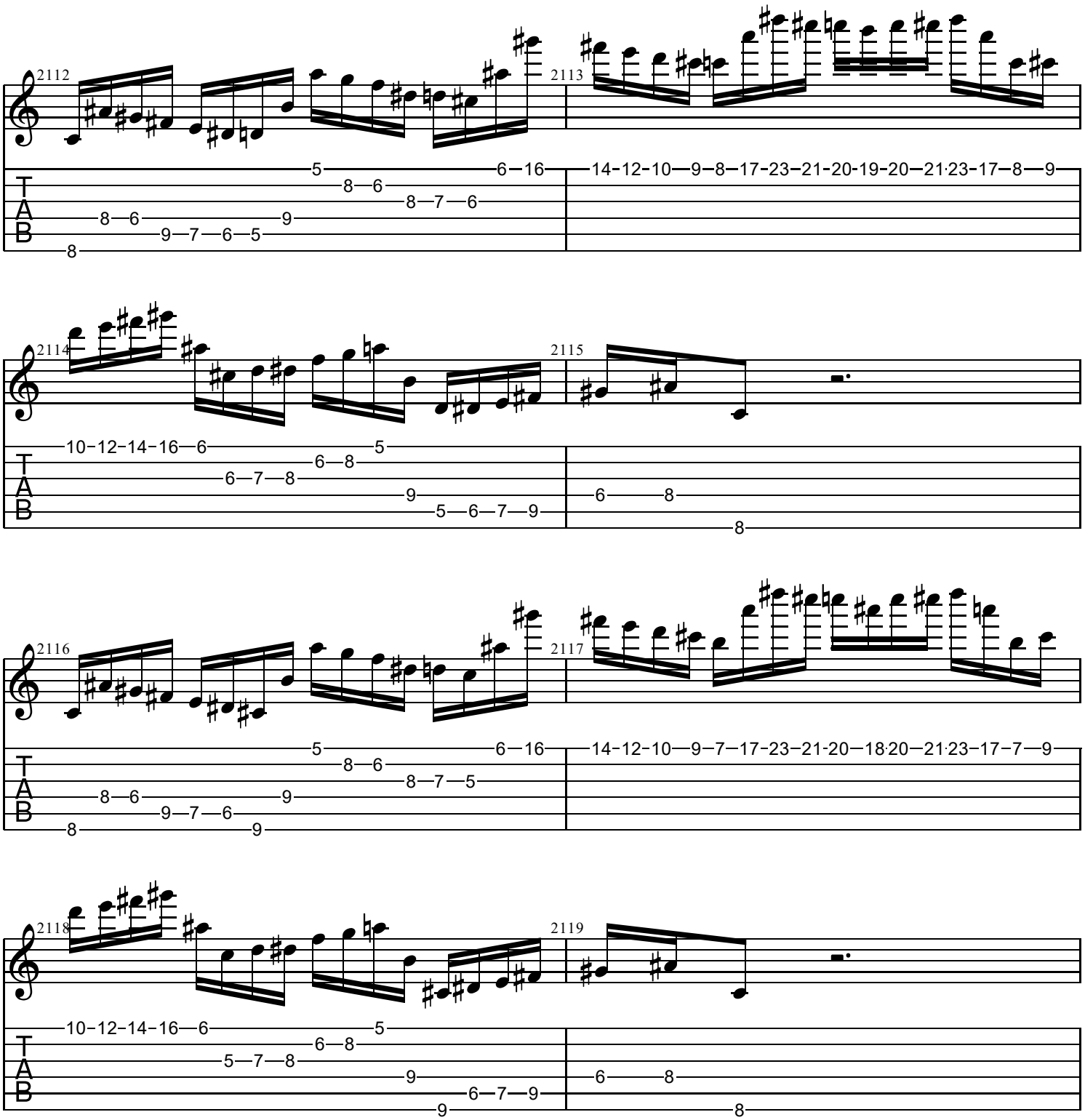
2112
2113
2114
2115
2116
2117
2118
2119
T
A
B

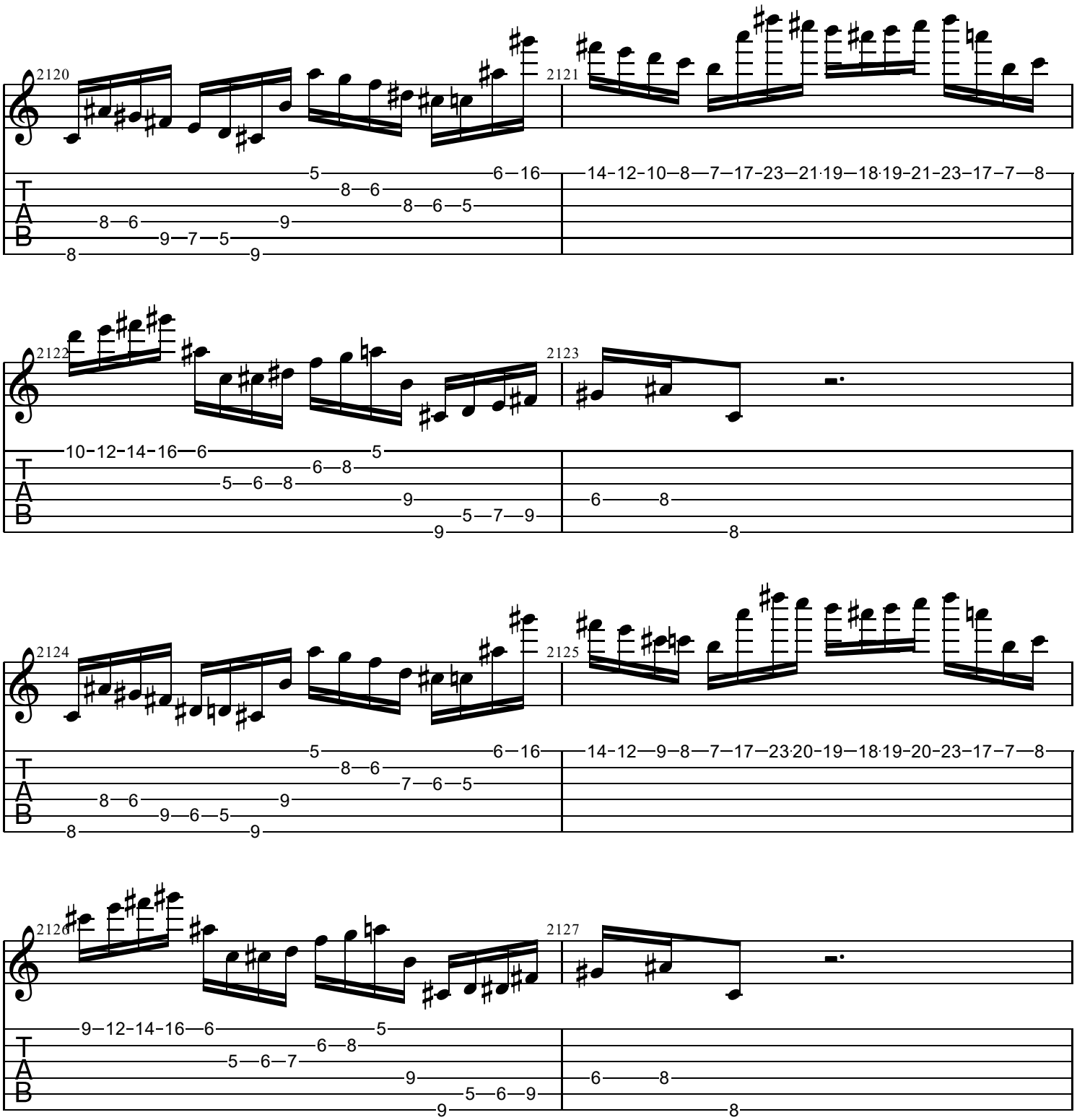
2120
2121
2122
2123
2124
2125
2126
2127
T
A
B

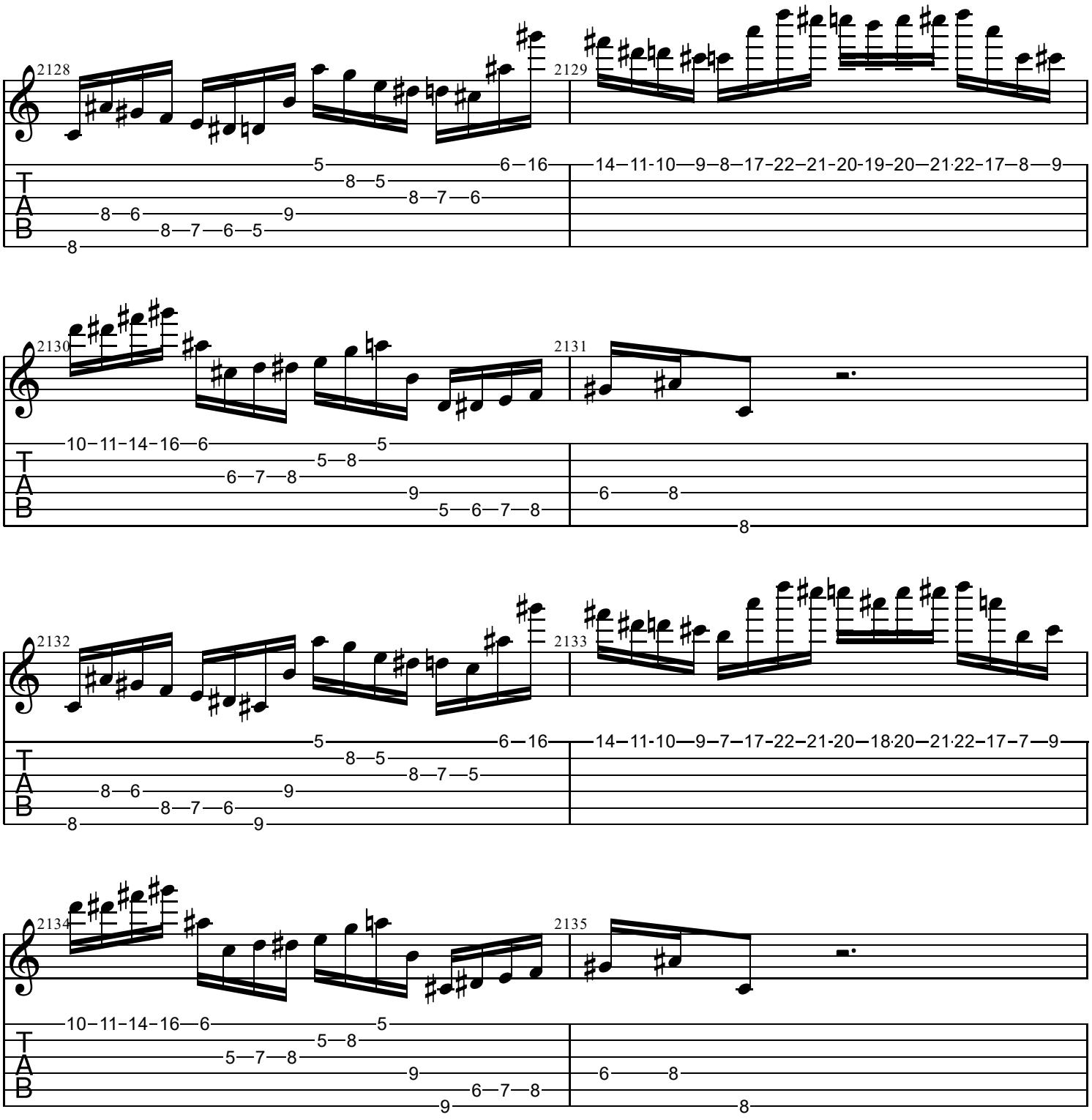
2128
2129
2130
2131
2132
2133
2134
2135
T
A
B

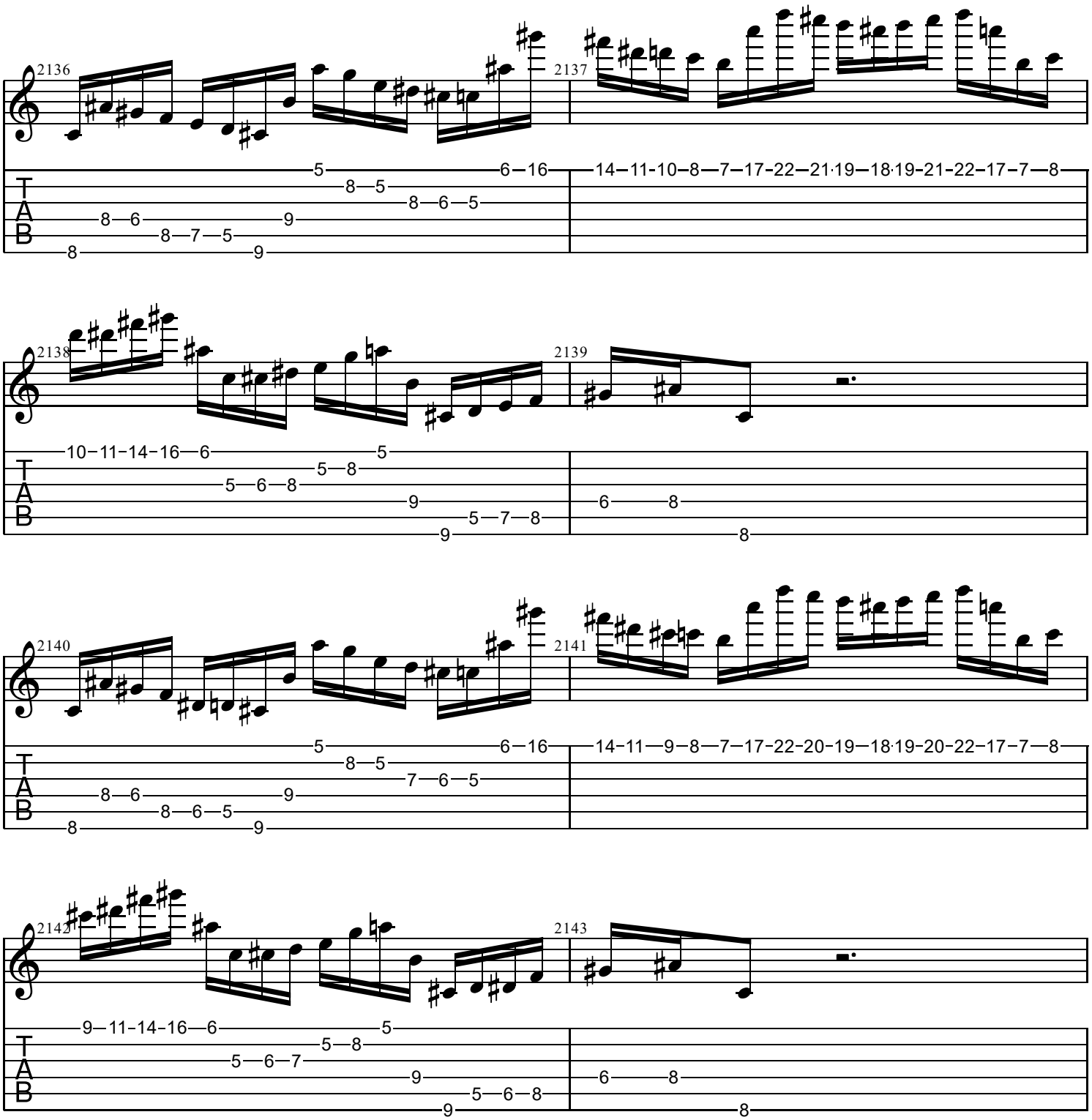
2136
2137
2138
2139
2140
2141
2142
2143
T
A
B

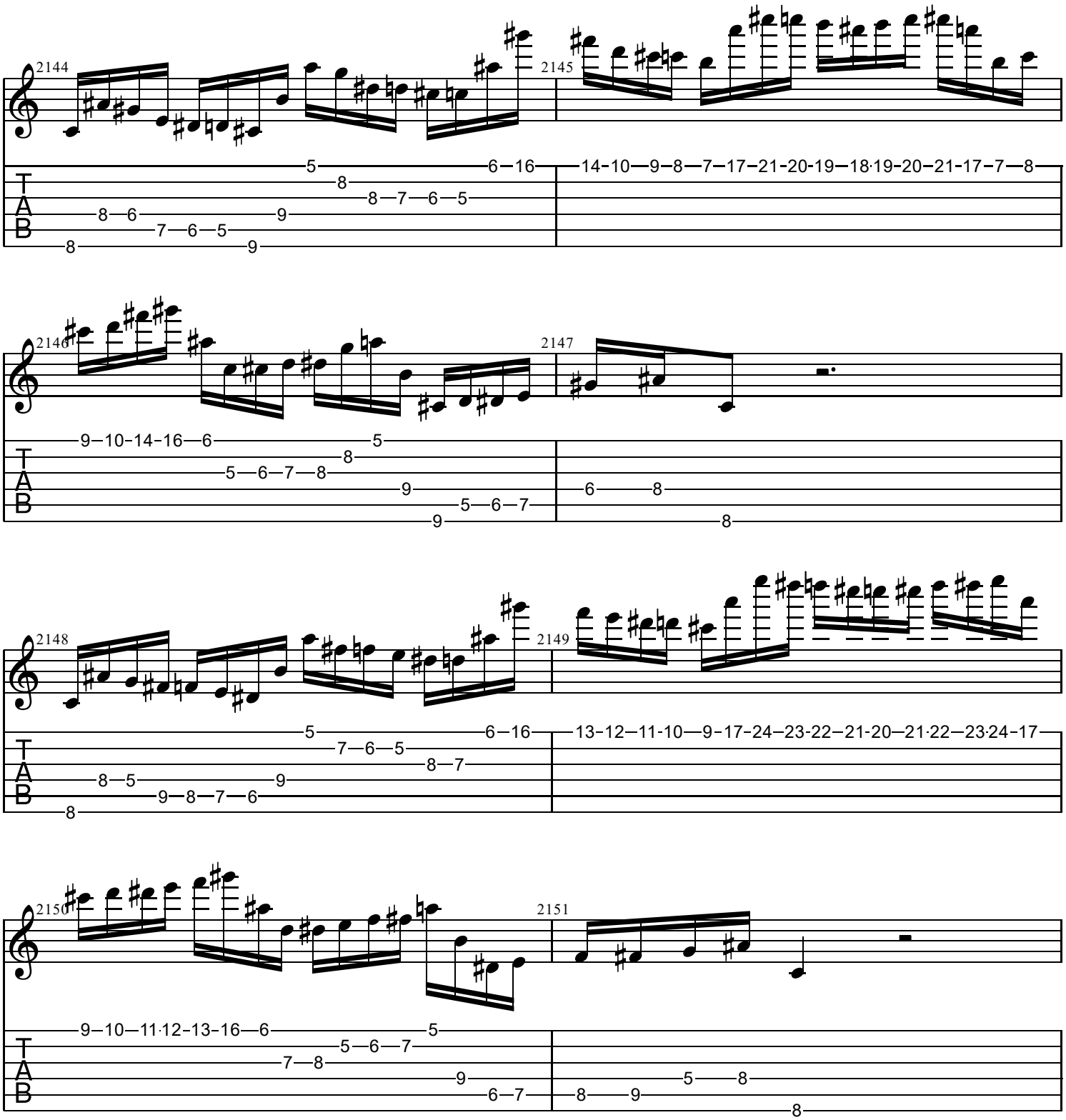
2144
2145
2146
2147
2148
2149
2150
2151
T
A
B

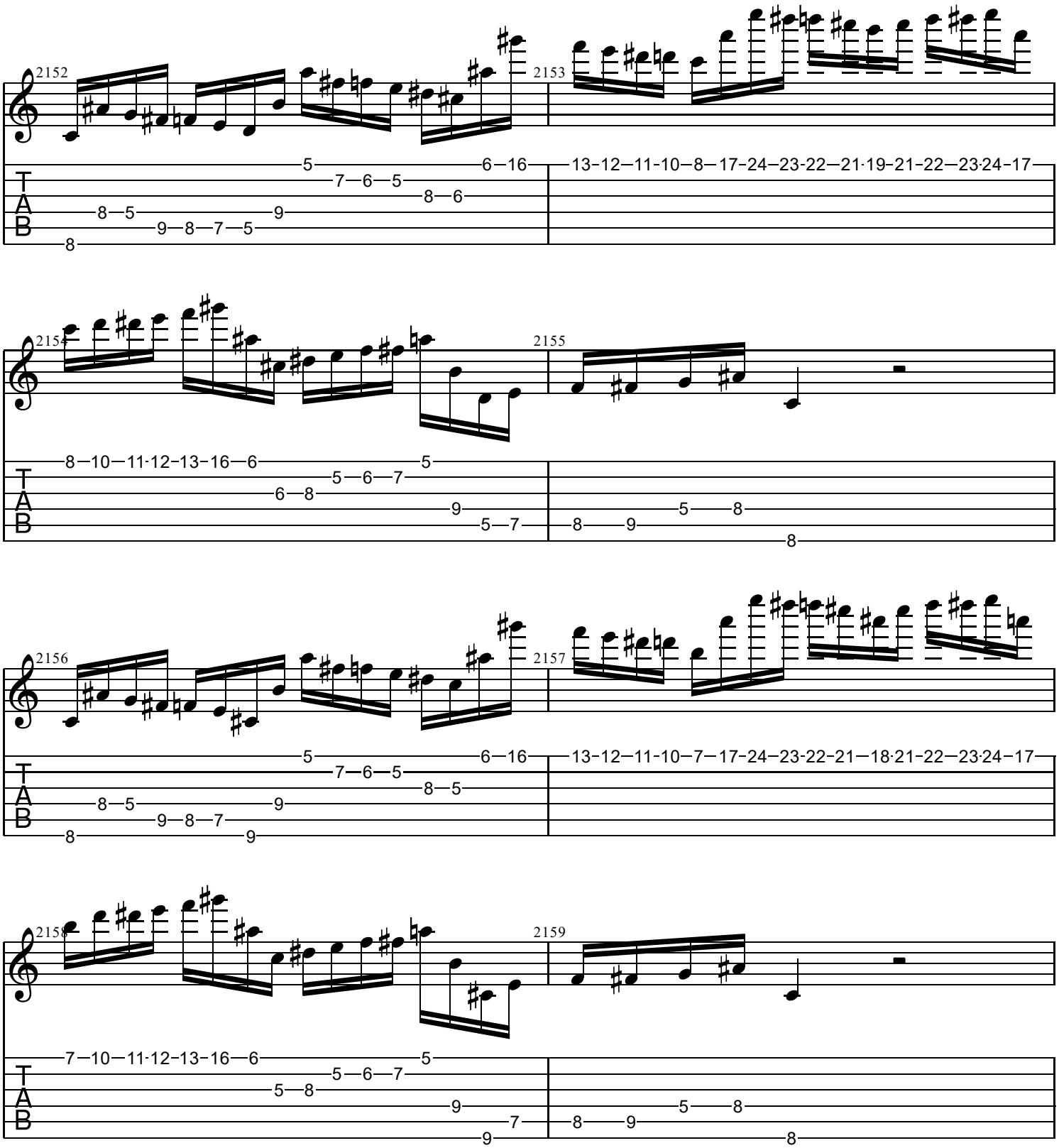
2152
2153
2154
2155
2156
2157
2158
2159
T
A
B

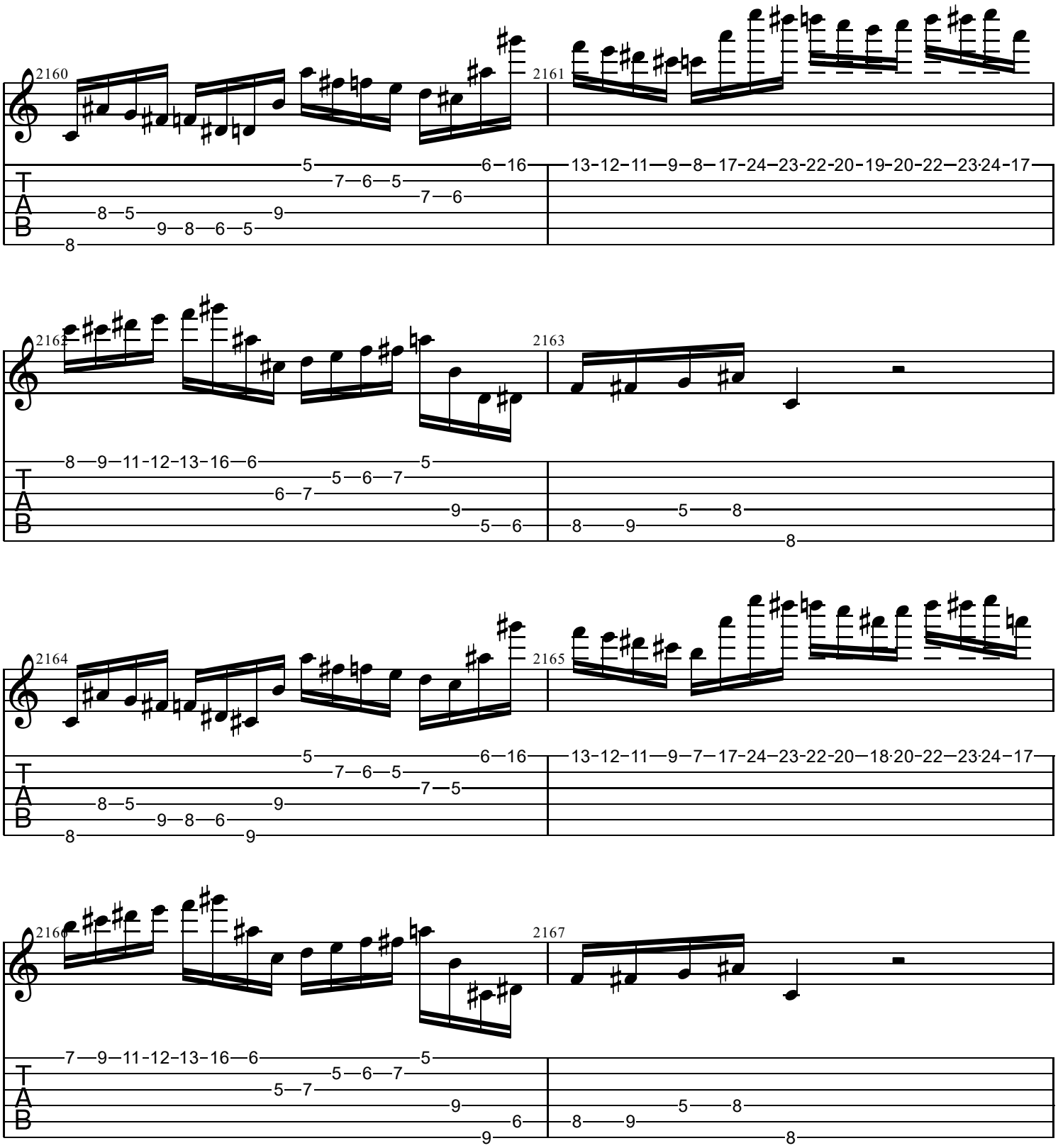
2160
2161
2162
2163
2164
2165
2166
2167
T
A
B

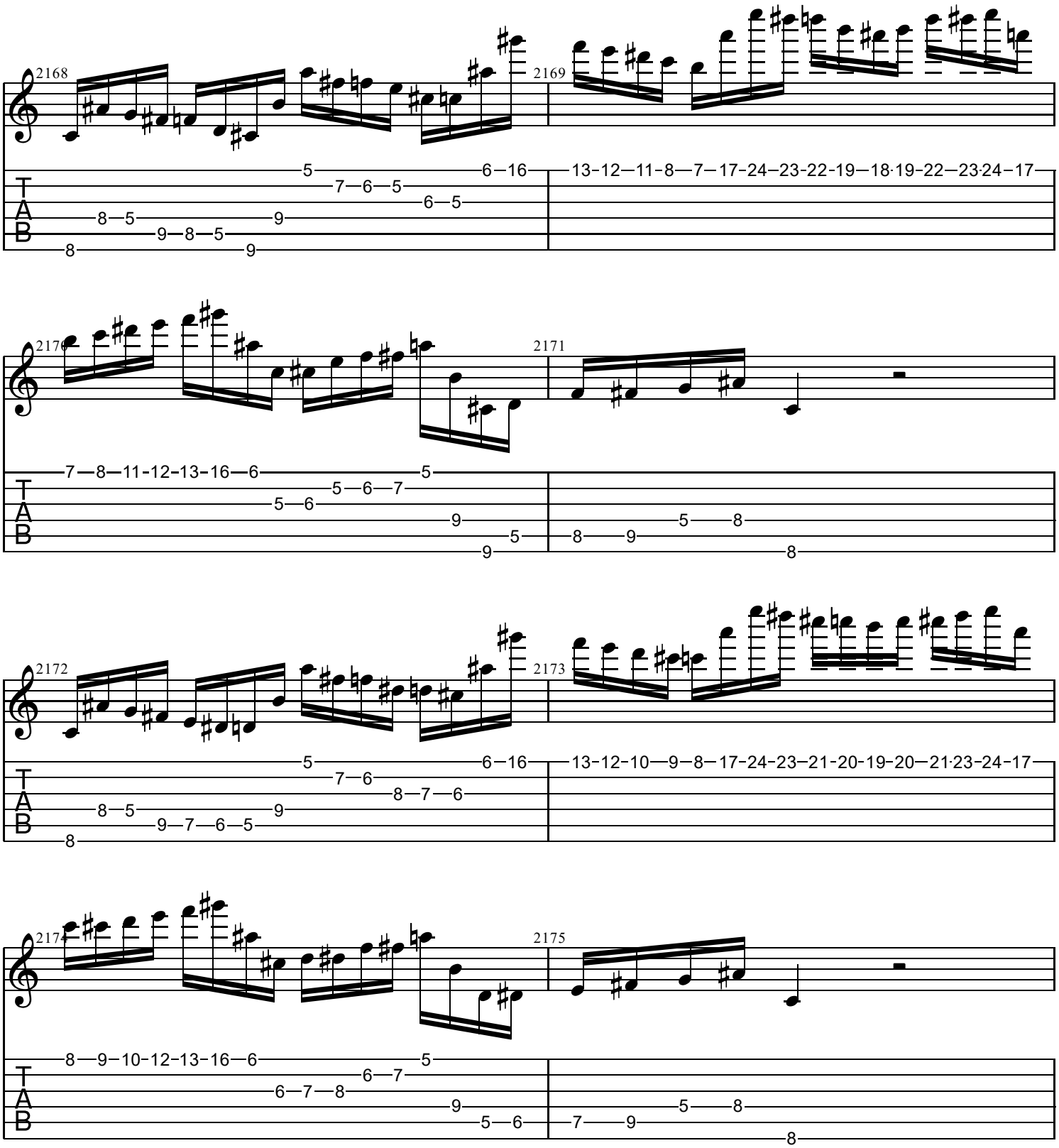
2168
2169
2170
2171
2172
2173
2174
2175

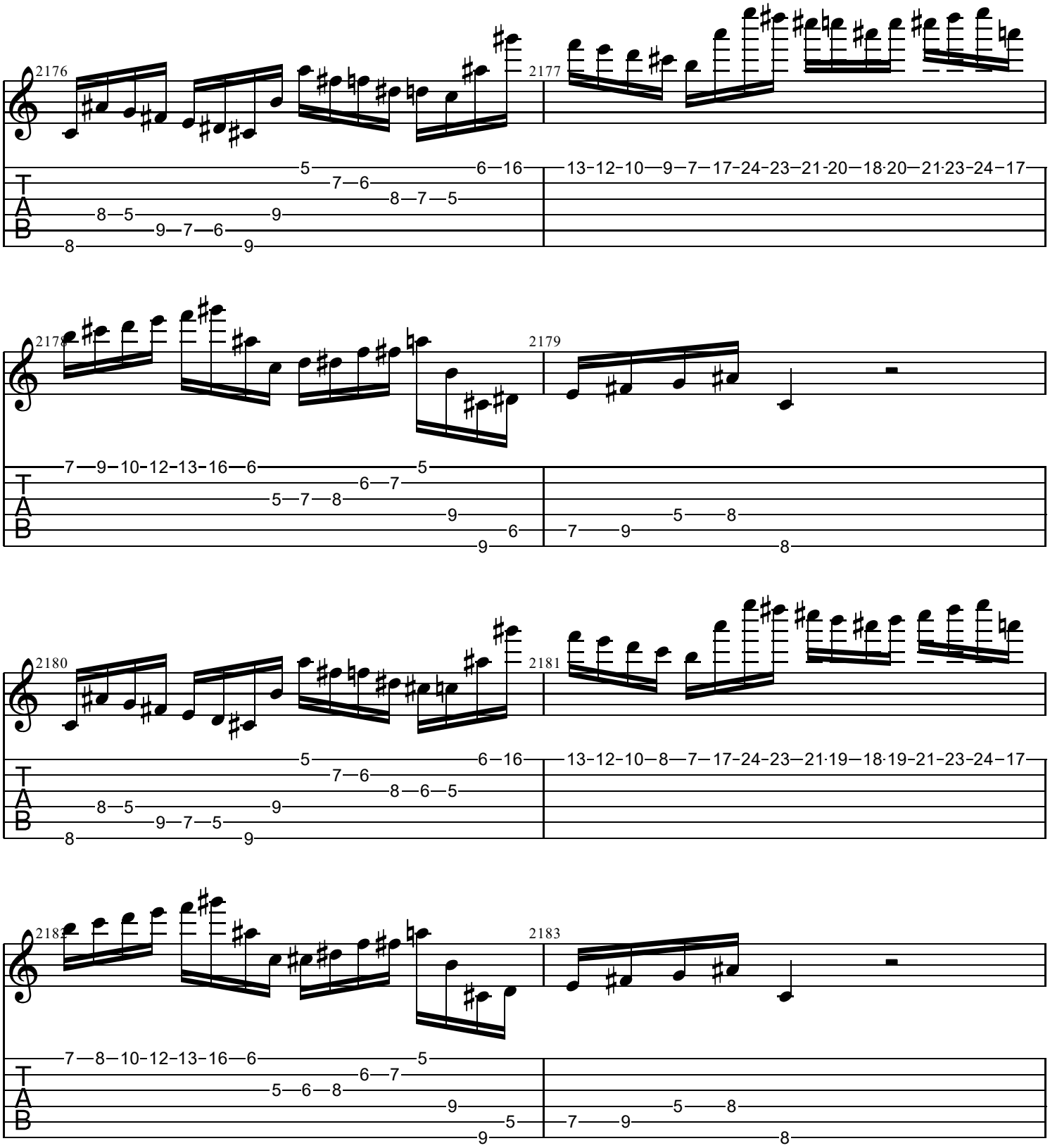
2176
2177
2178
2179
2180
2181
2182
2183
T
A
B

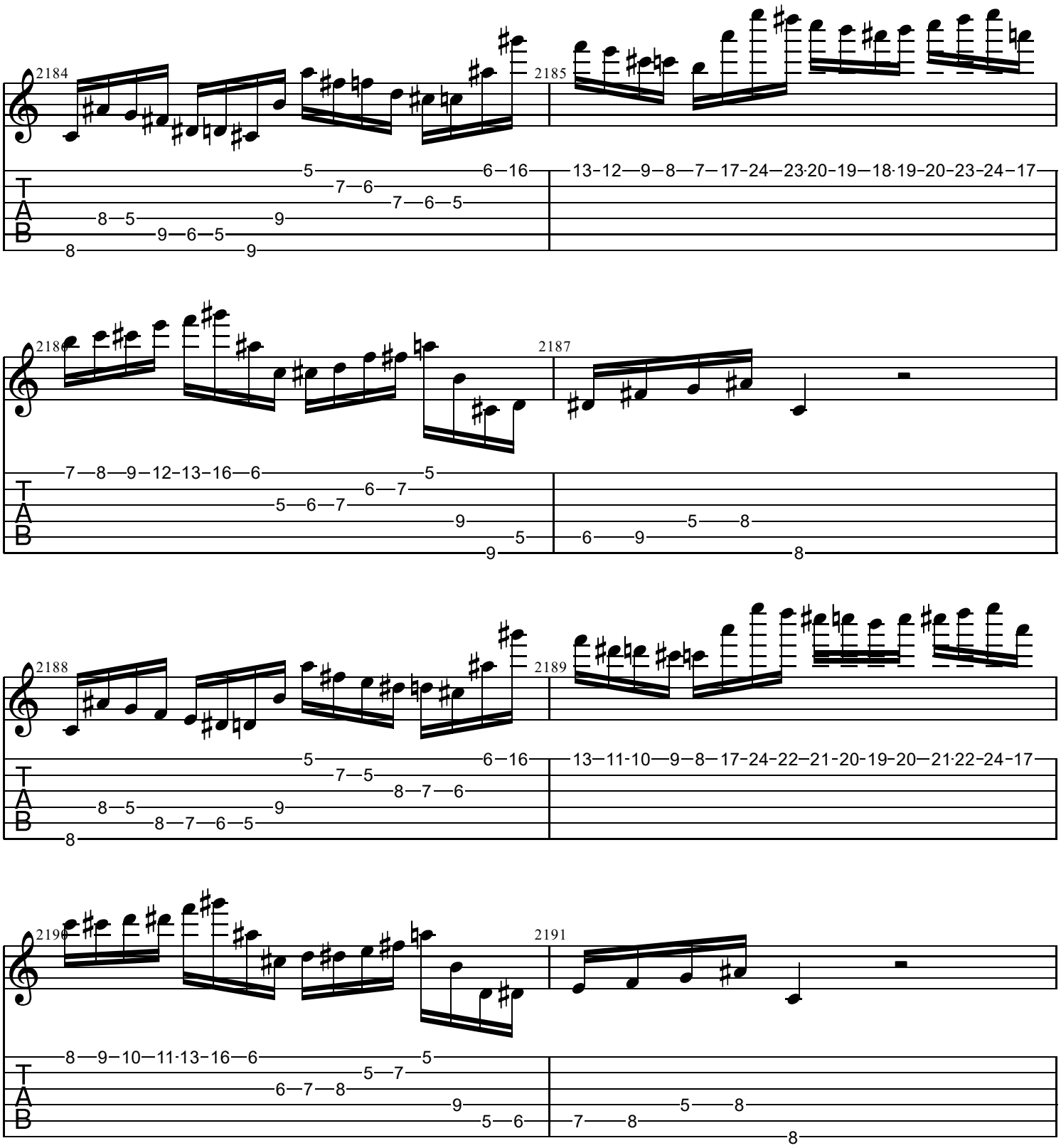
2184
2185
2186
2187
2188
2189
2190
2191
T
A
B

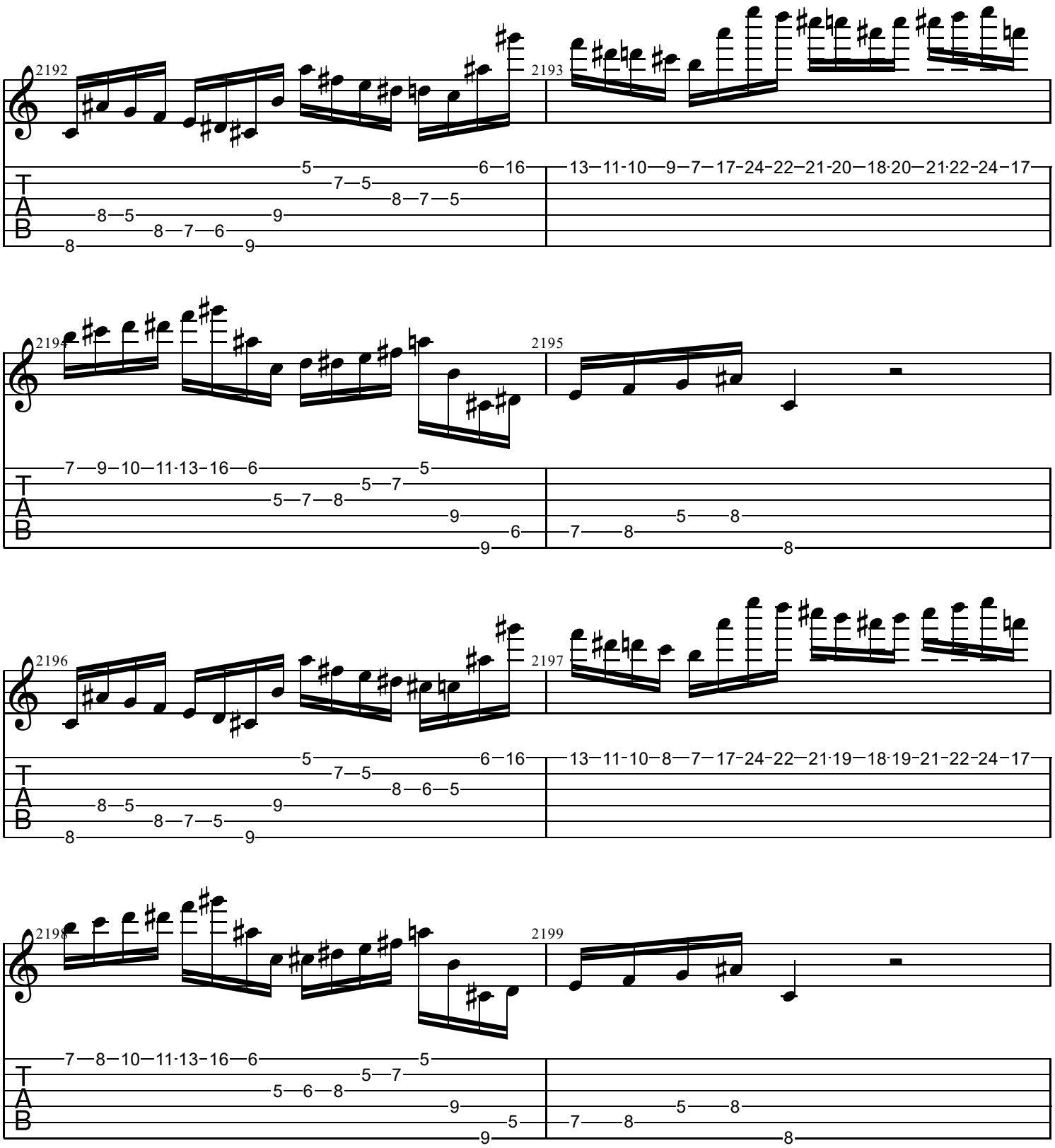
2192
2193
2194
2195
2196
2197
2198
2199
T
A
B

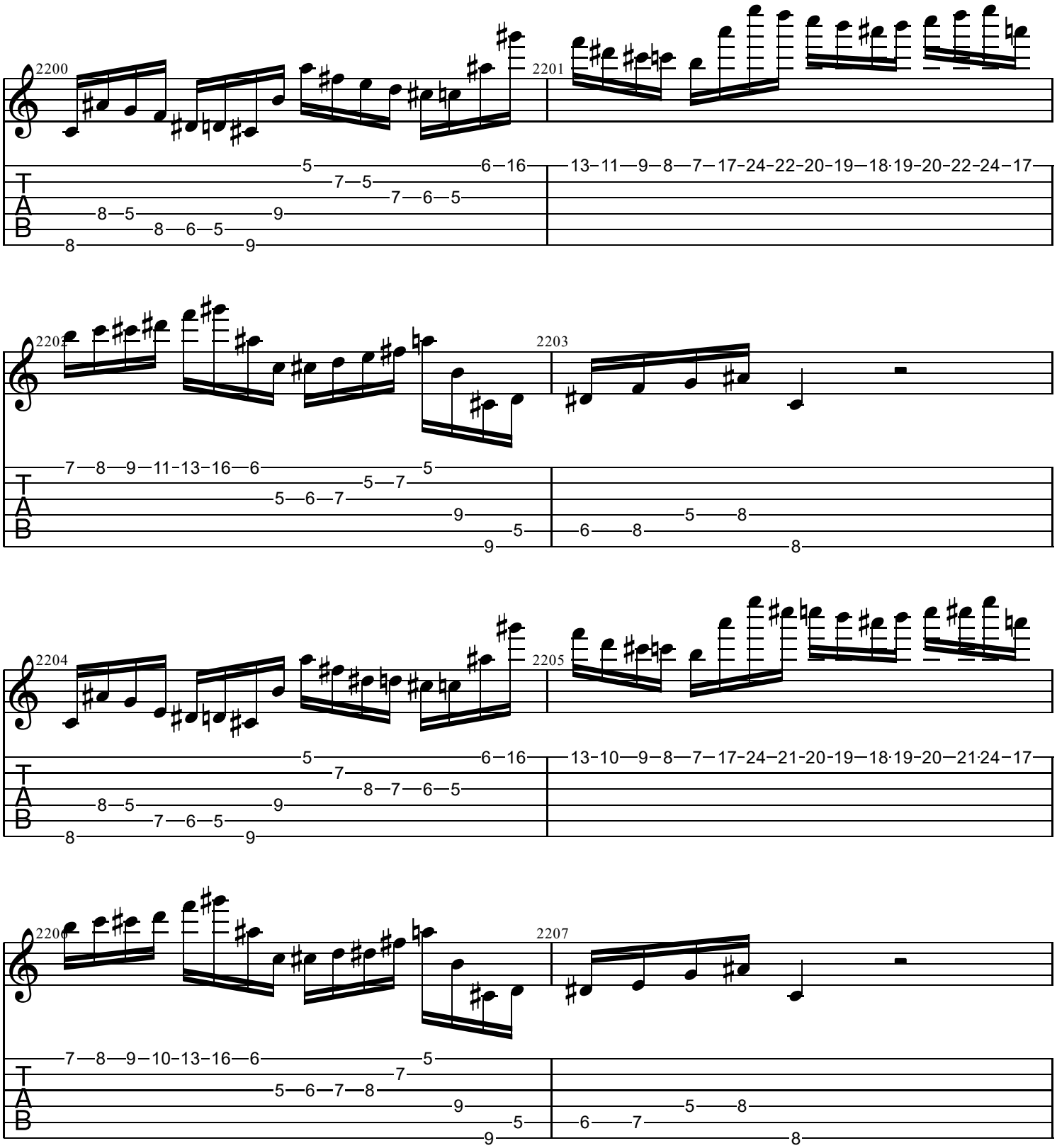
2200
2201
2202
2203
2204
2205
2206
2207
T
A
B

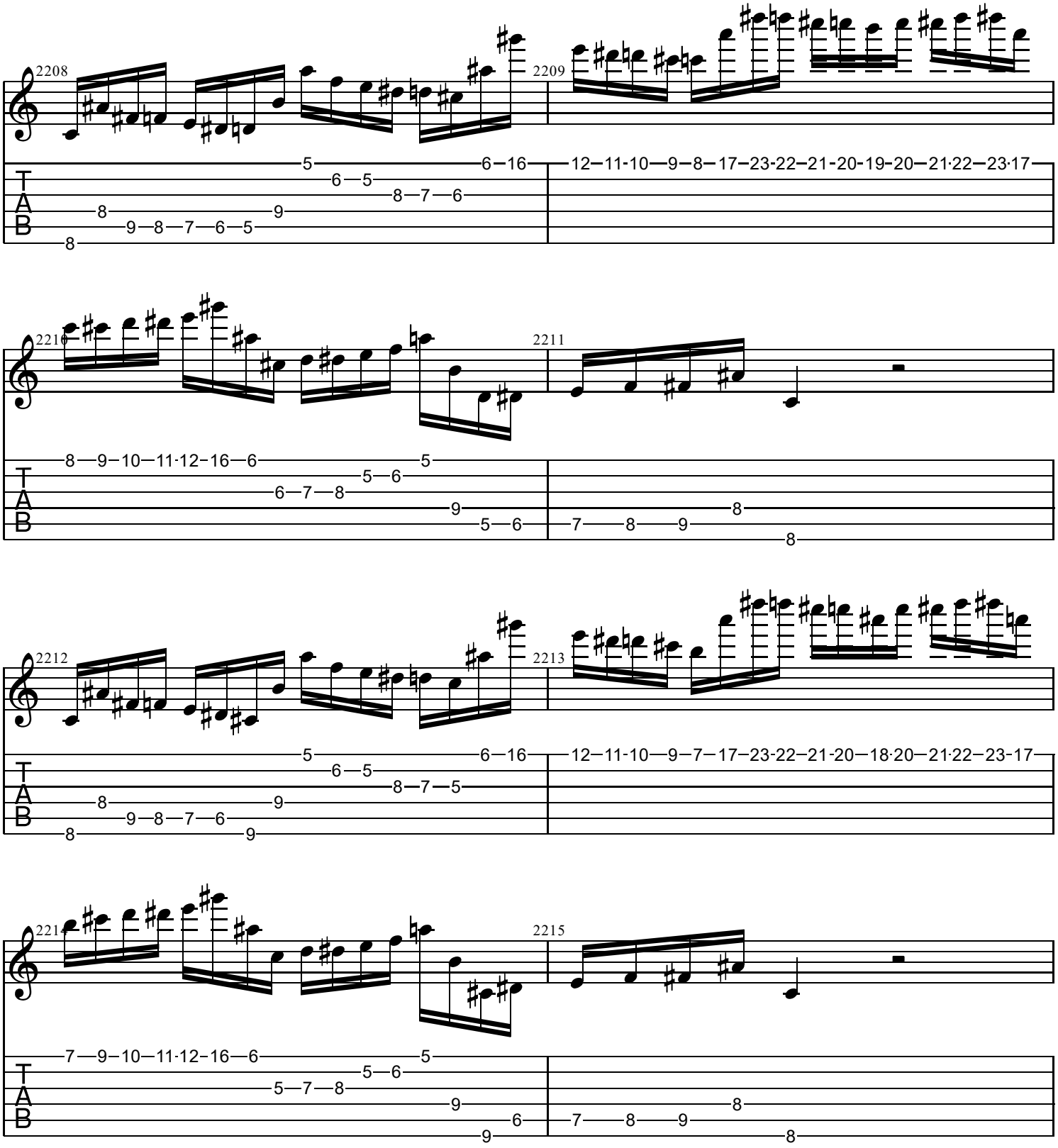
2208
2209
2210
2211
2212
2213
2214
2215
T
A
B

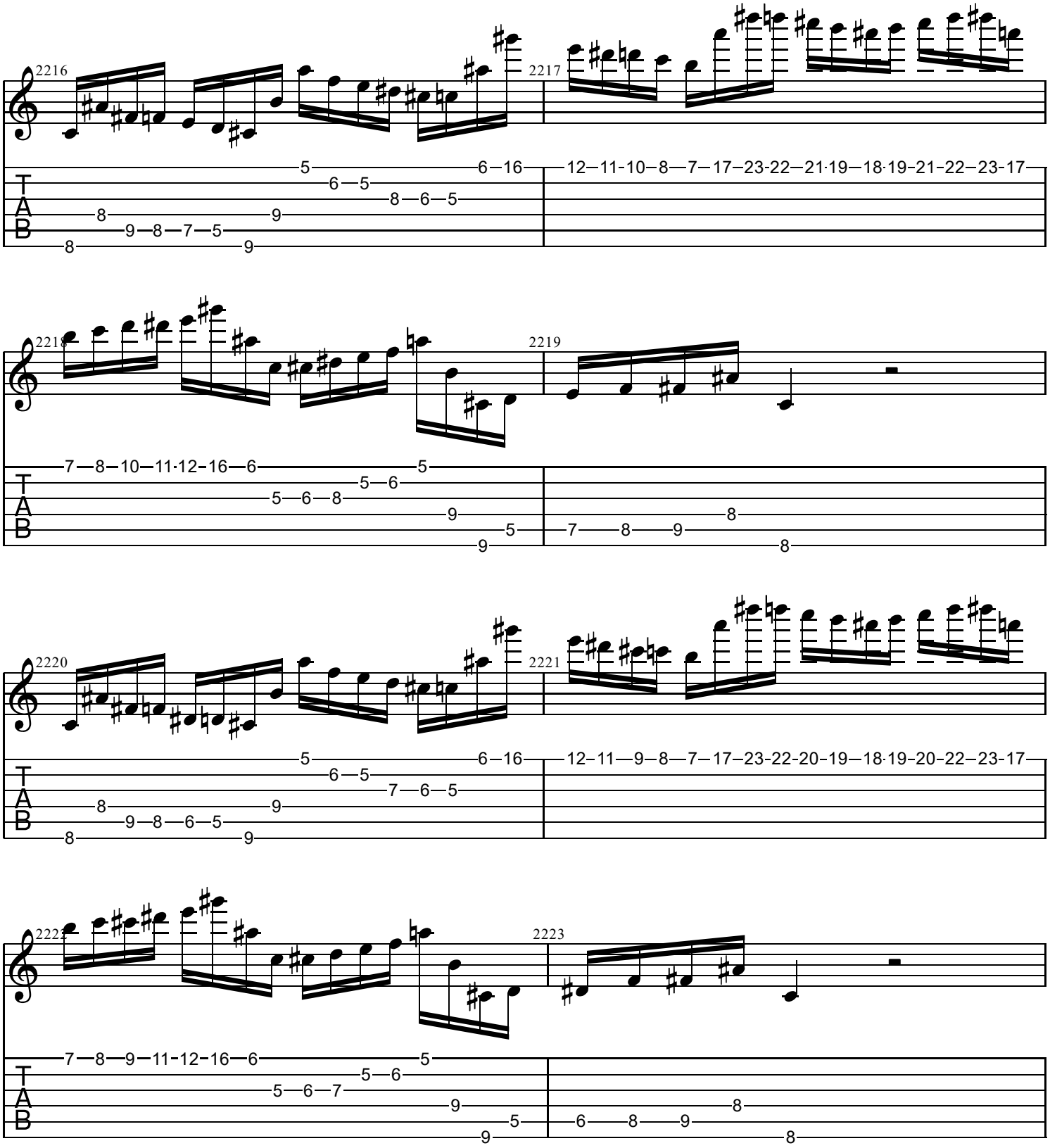
2216
2217
12–11–10–8–7–17–23–22–21·19–18·19–21–22–23–17
2218
2219
2220
2221
12–11–9–8–7–17–23–22–20–19–18·19–20–22–23–17
2222
2223

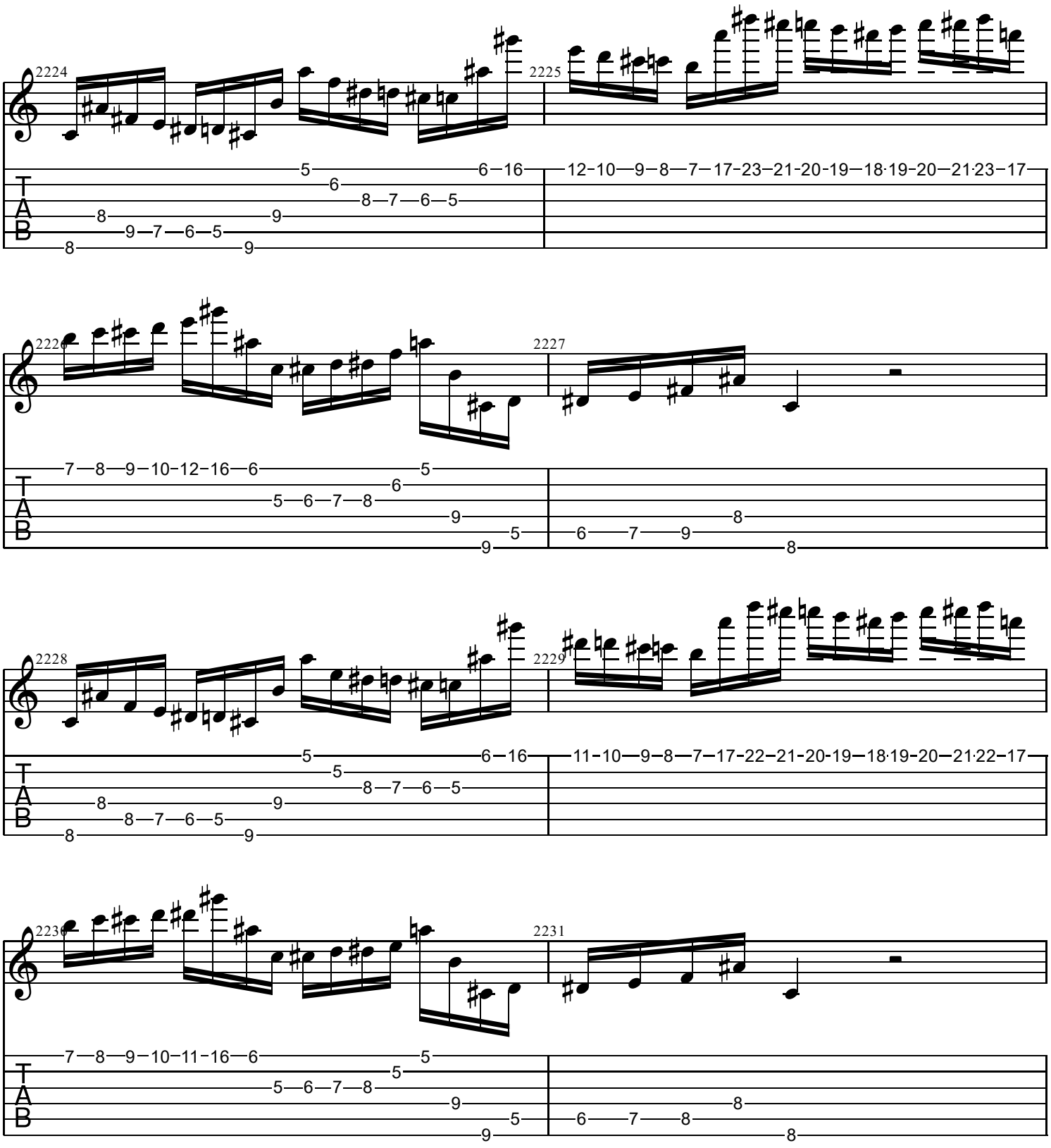
2224
2225
2226
2227
2228
2229
2230
2231
T
A
B

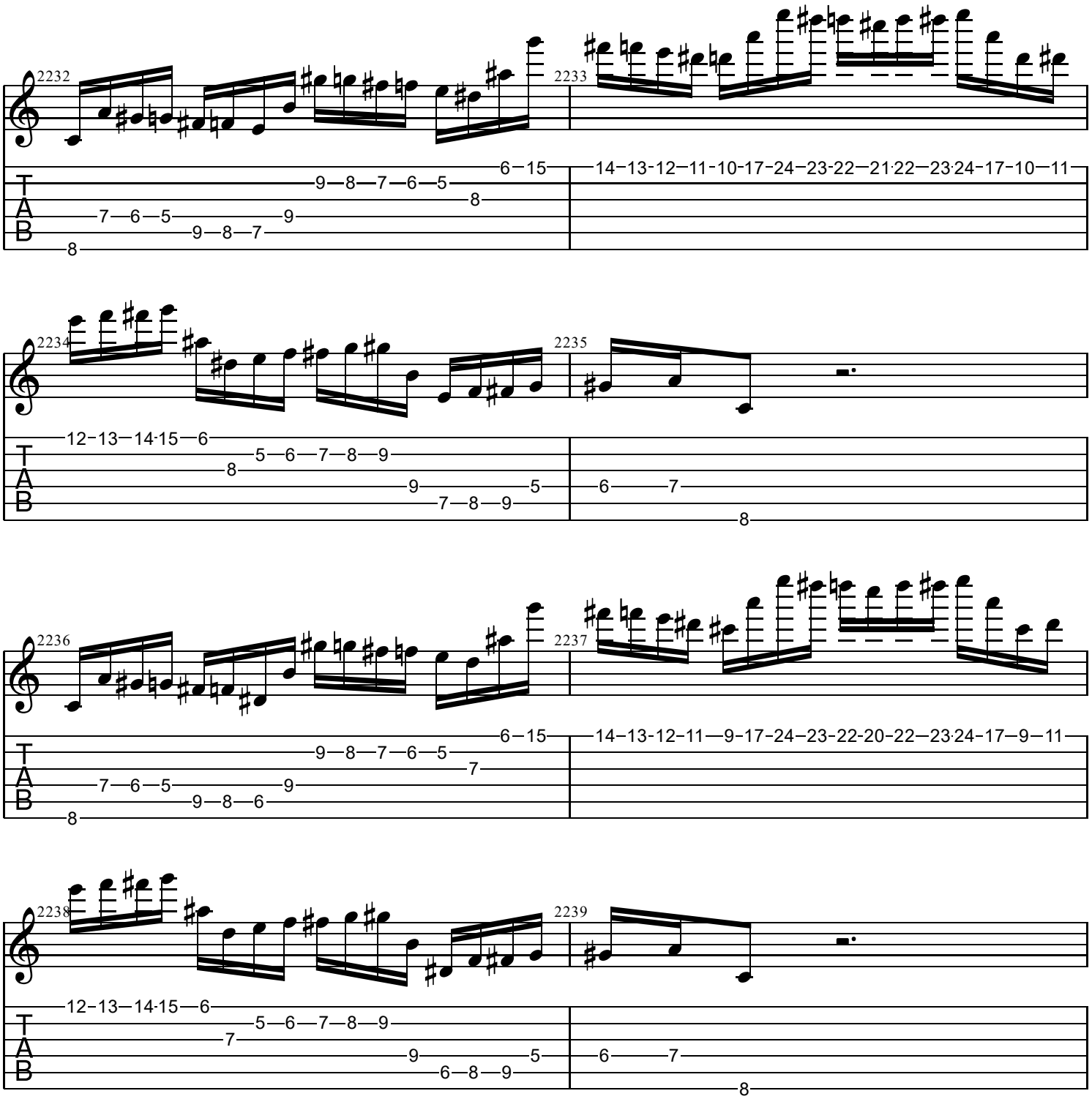
2232
2233
2234
2235
2236
2237
2238
2239
T
A
B

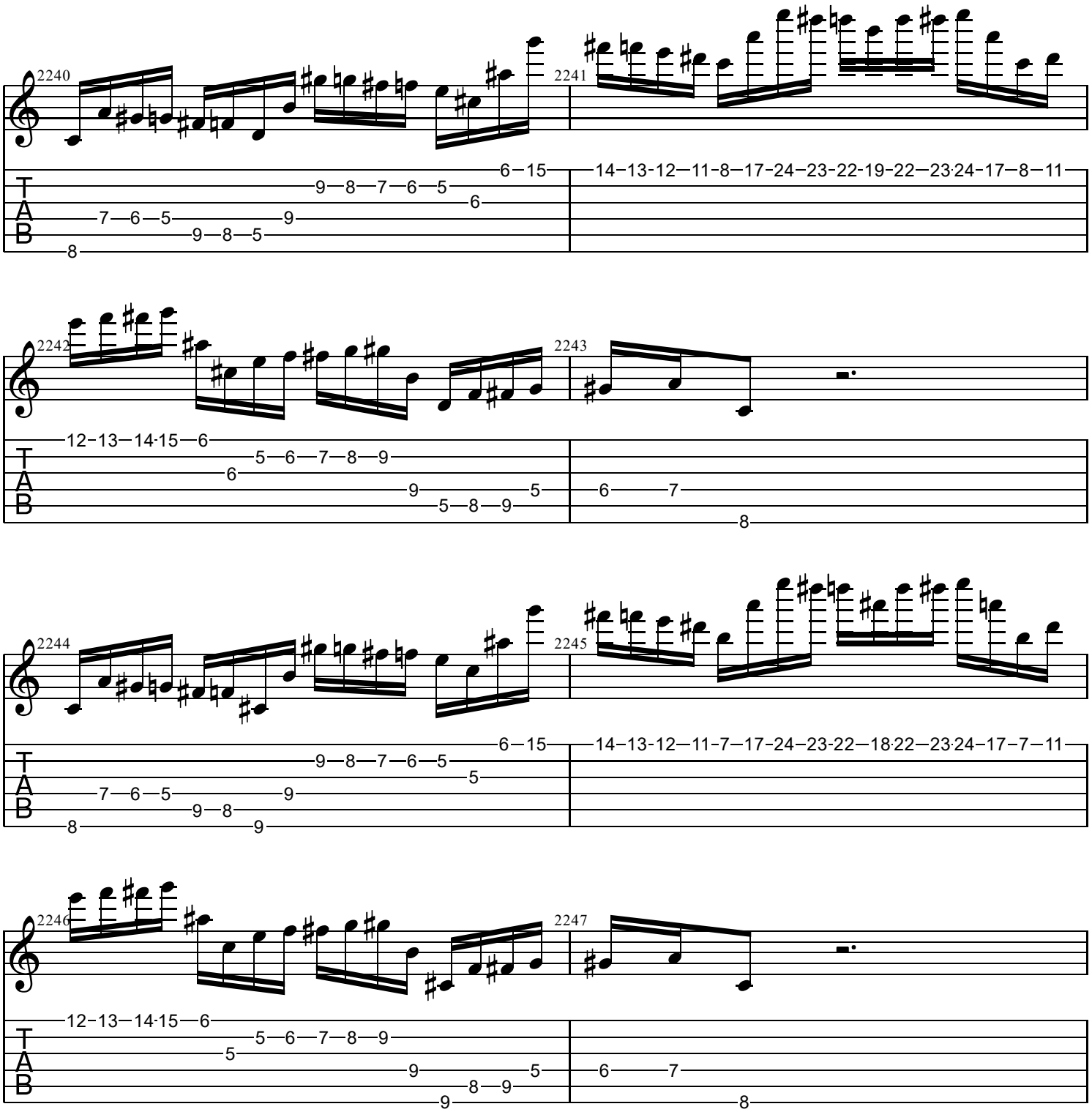
2240
2241
2242
2243
2244
2245
2246
2247
T
A
B

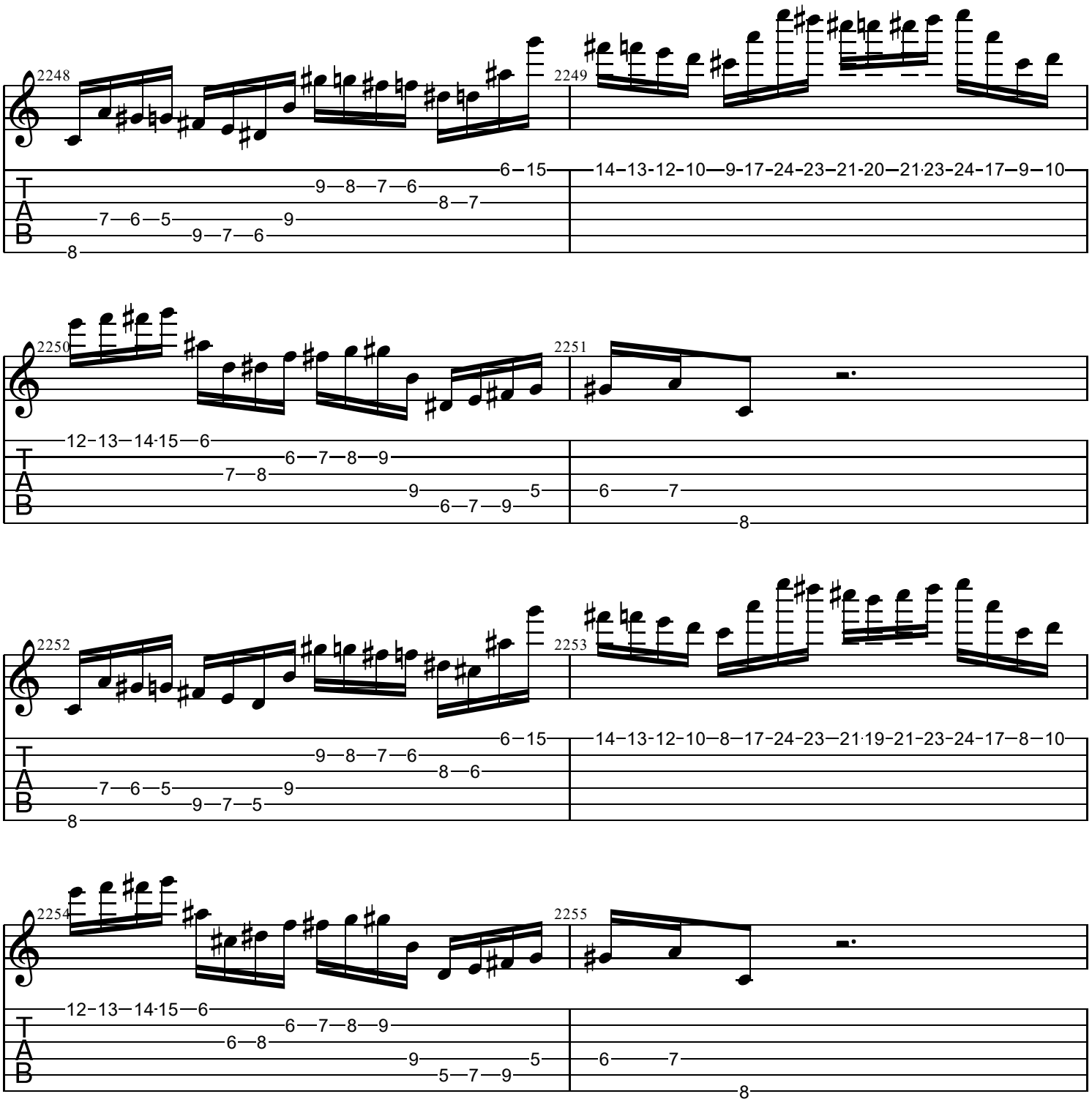
2248
2249
2250
2251
2252
2253
2254
2255
T
A
B

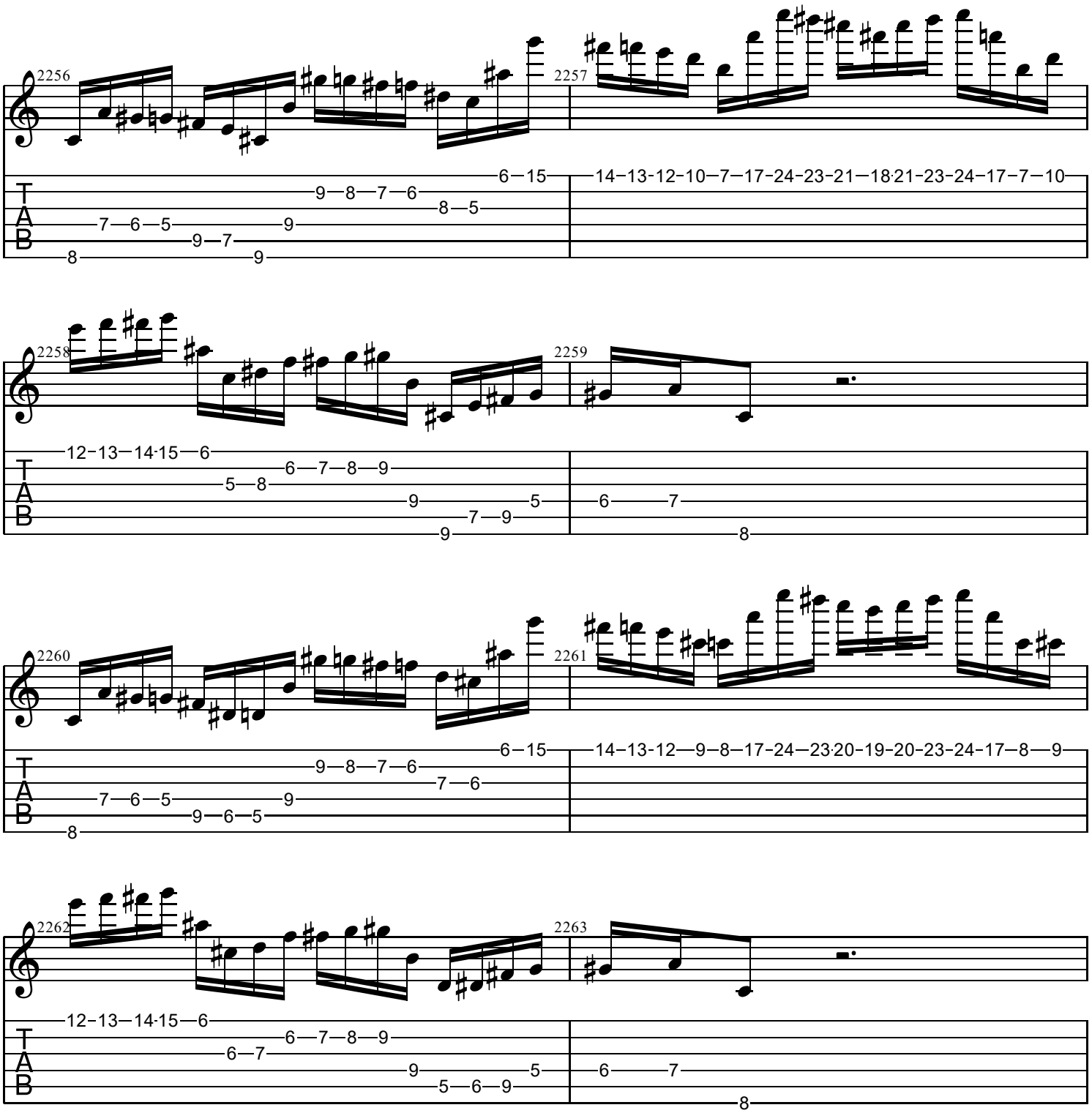
2256
2257
2258
2259
2260
2261
2262
2263
T
A
B

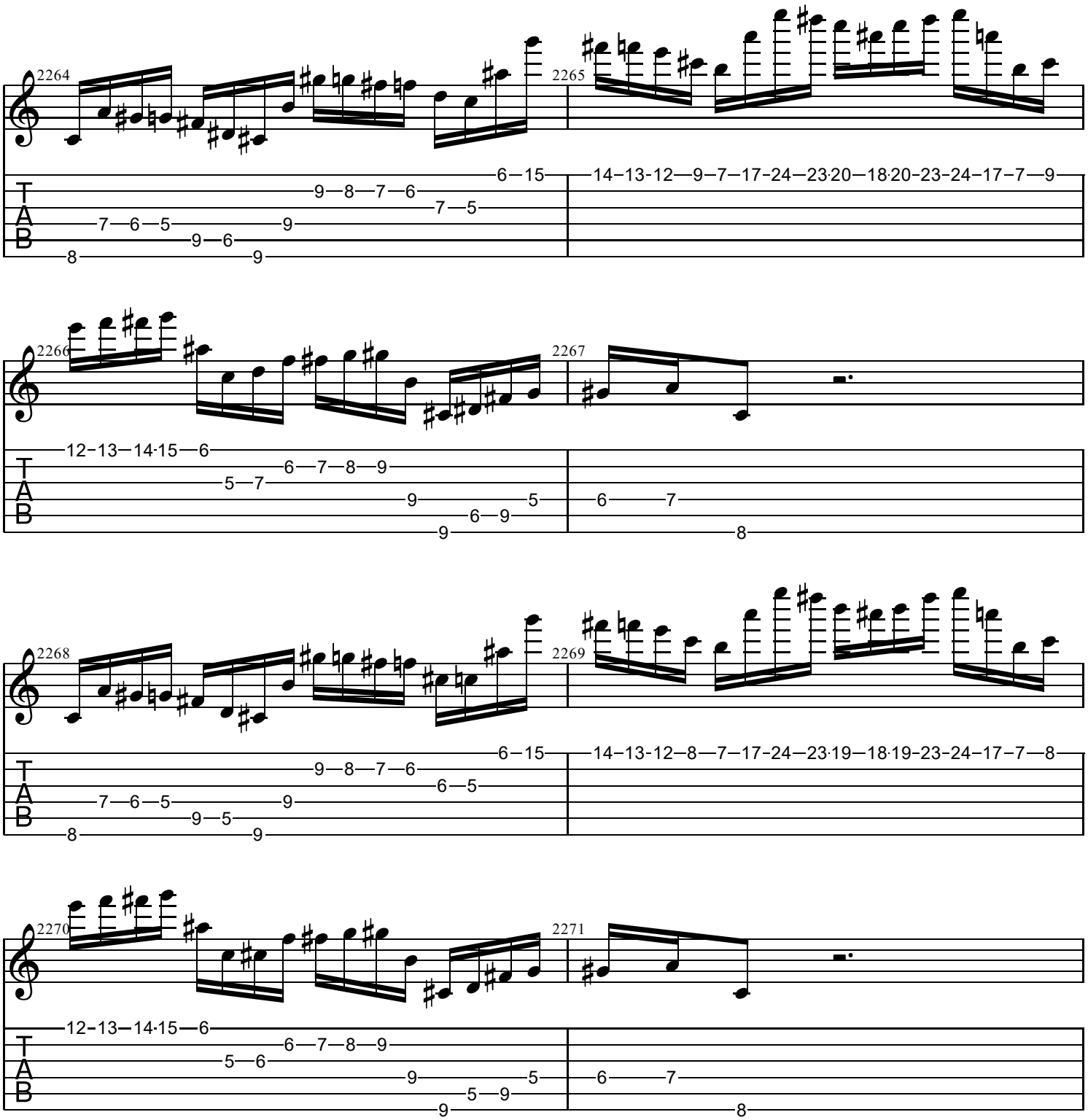
2264
2265
2266
2267
2268
2269
2270
2271
T
A
B

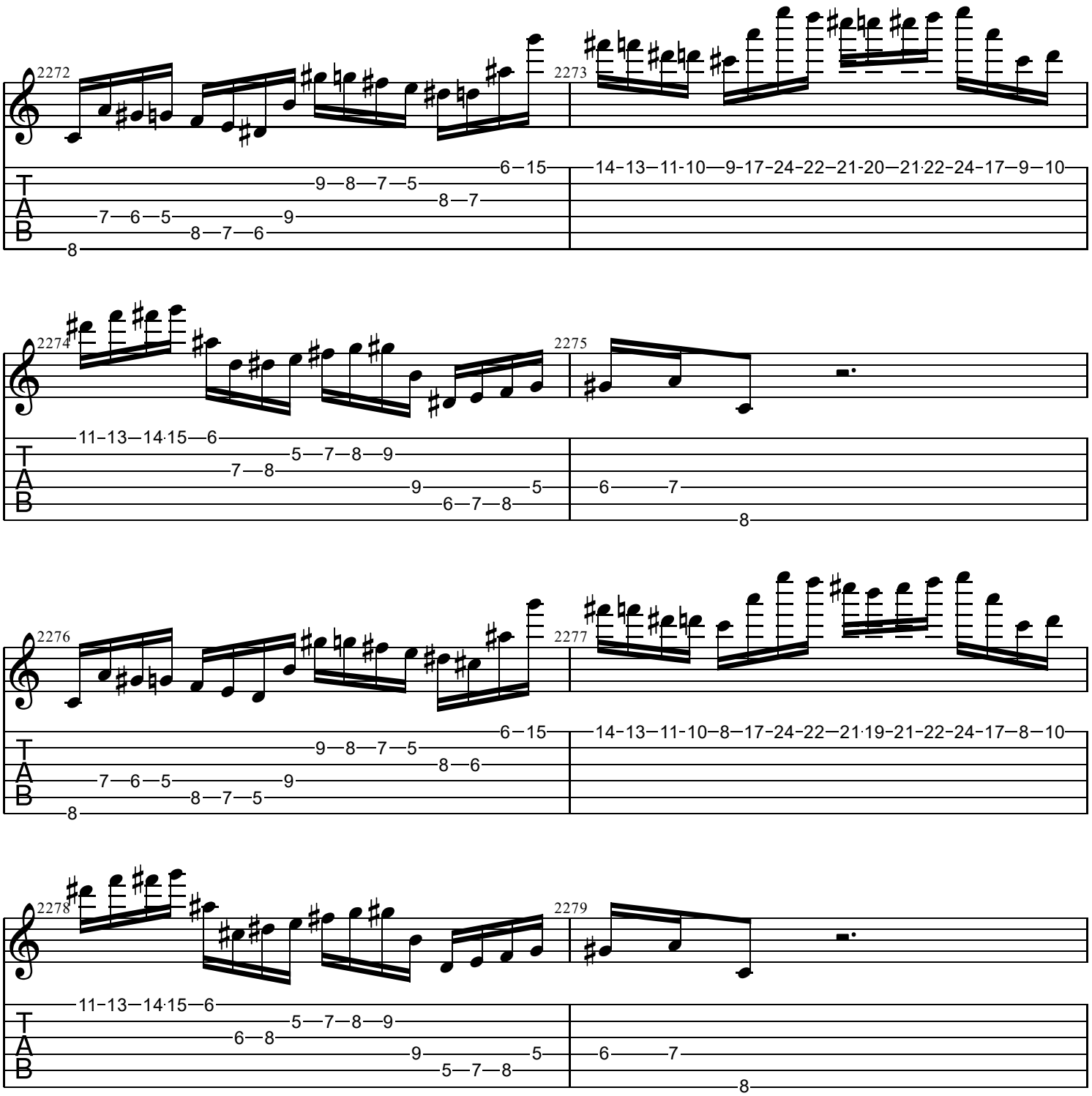
2272
2273
2274
2275
2276
2277
2278
2279
T
A
B

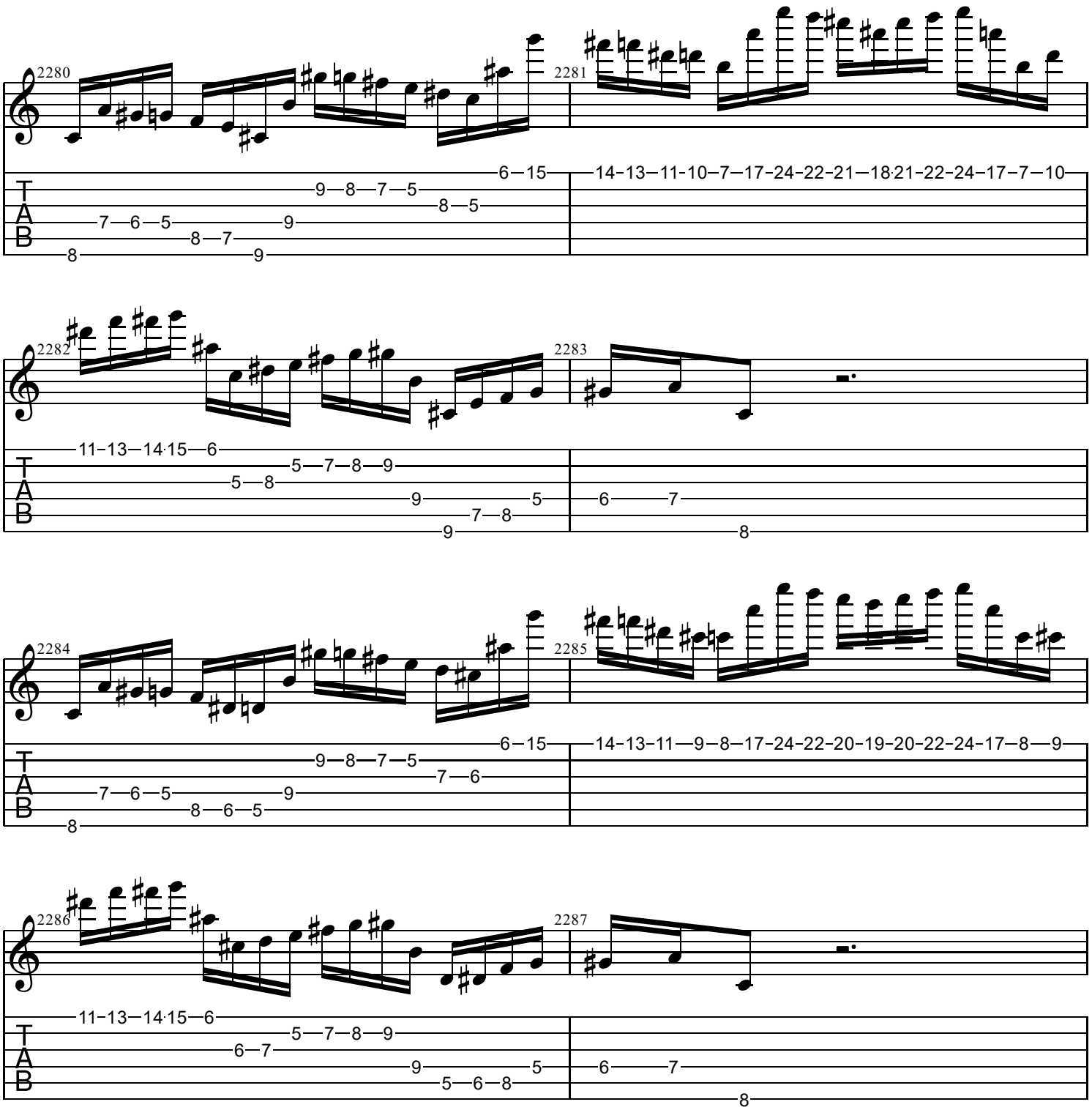
2280
2281
2282
2283
2284
2285
2286
2287
T
A
B

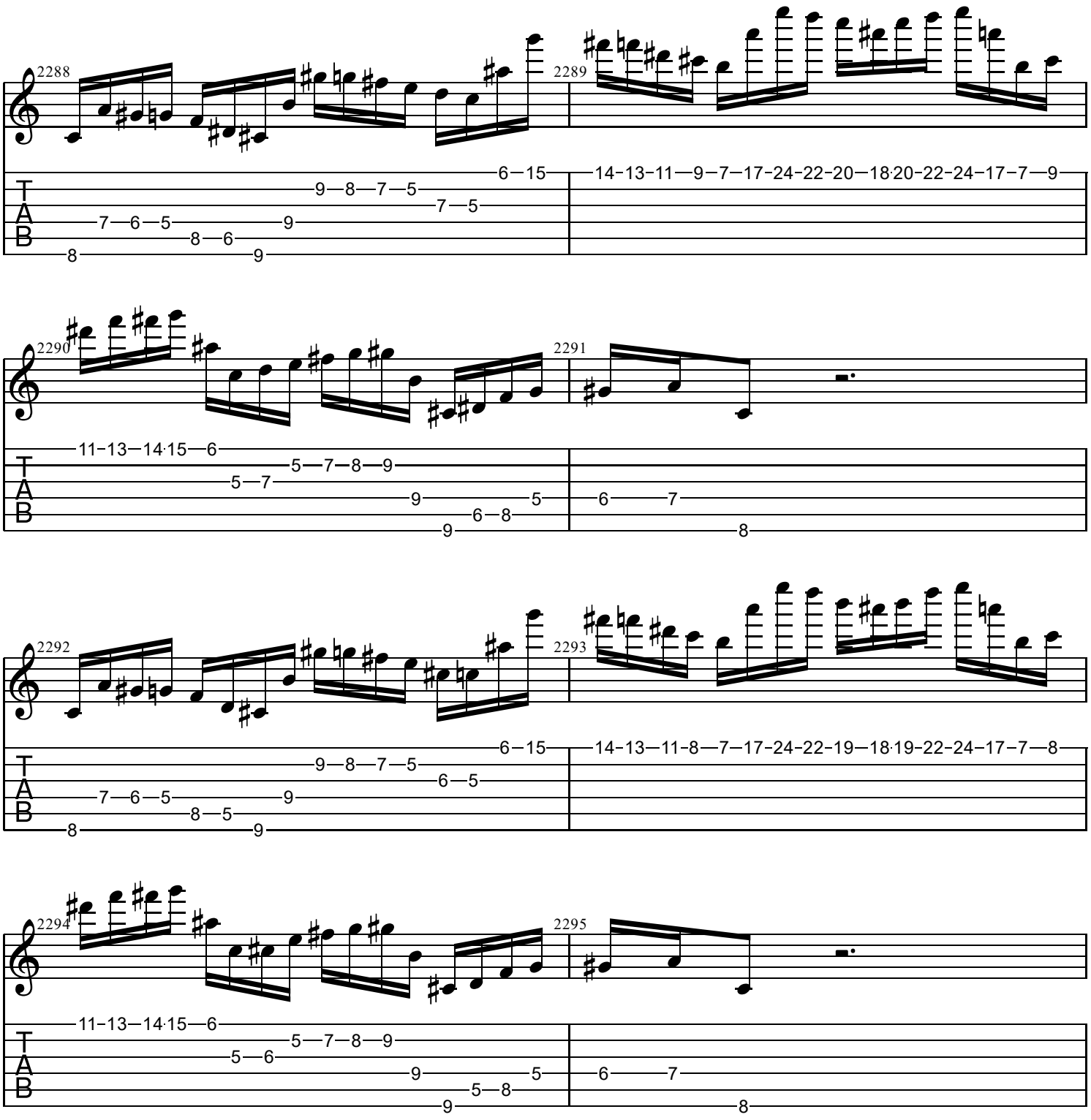
2288
2289
2290
2291
2292
2293
2294
2295
T
A
B

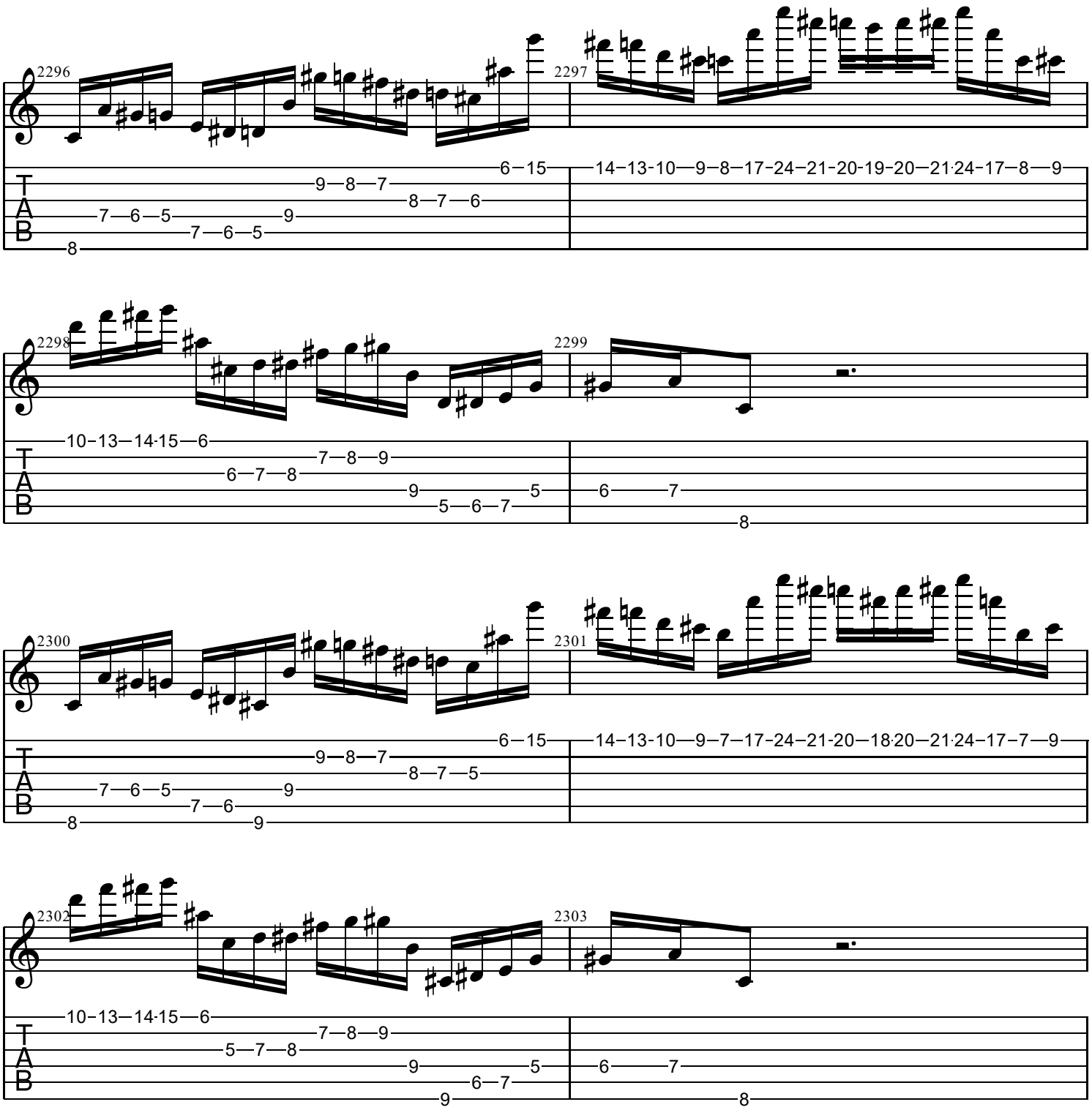
2296
2297
2298
2299
2300
2301
2302
2303
T
A
B

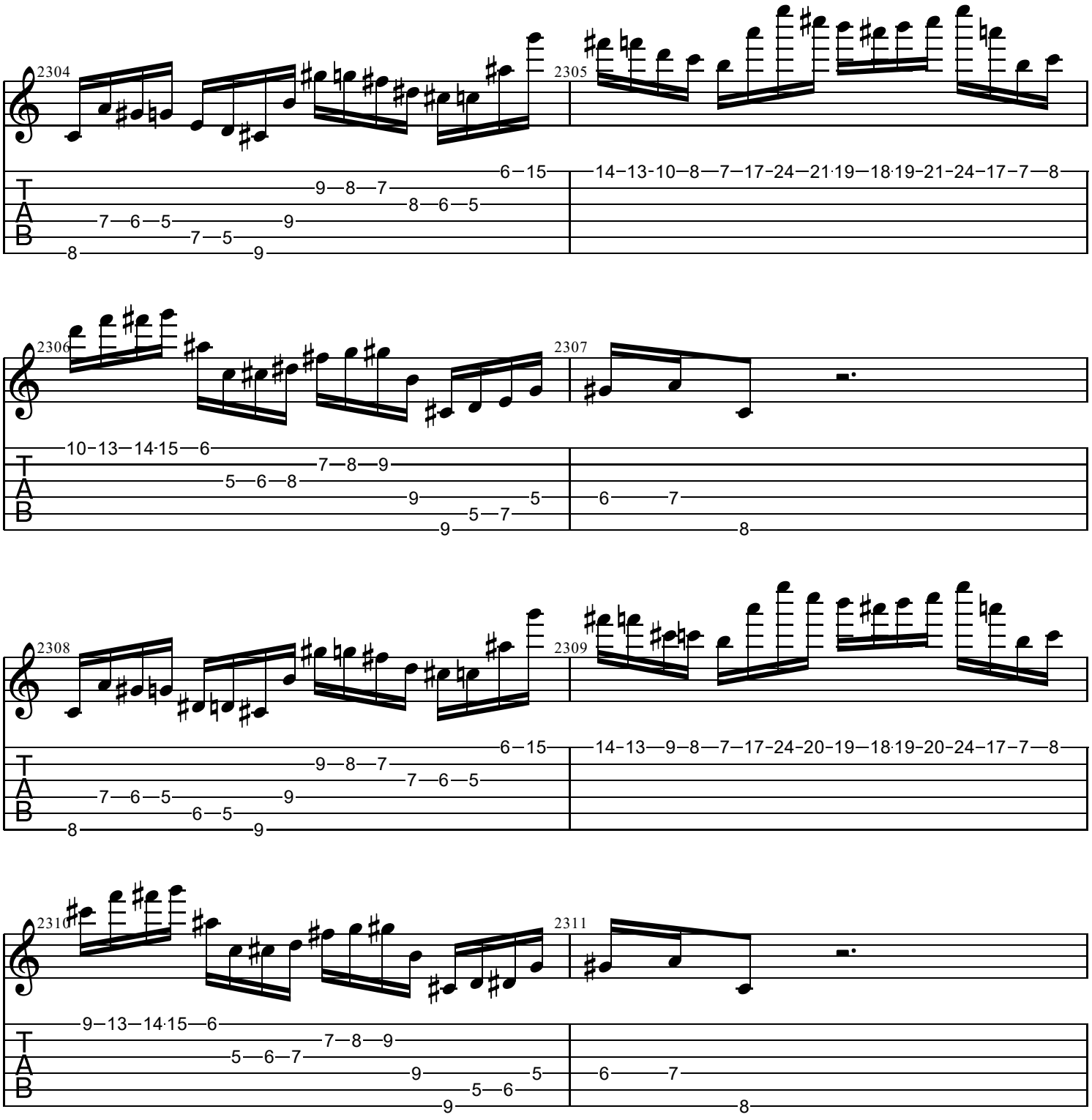
2304
2305
2306
2307
2308
2309
2310
2311
T
A
B

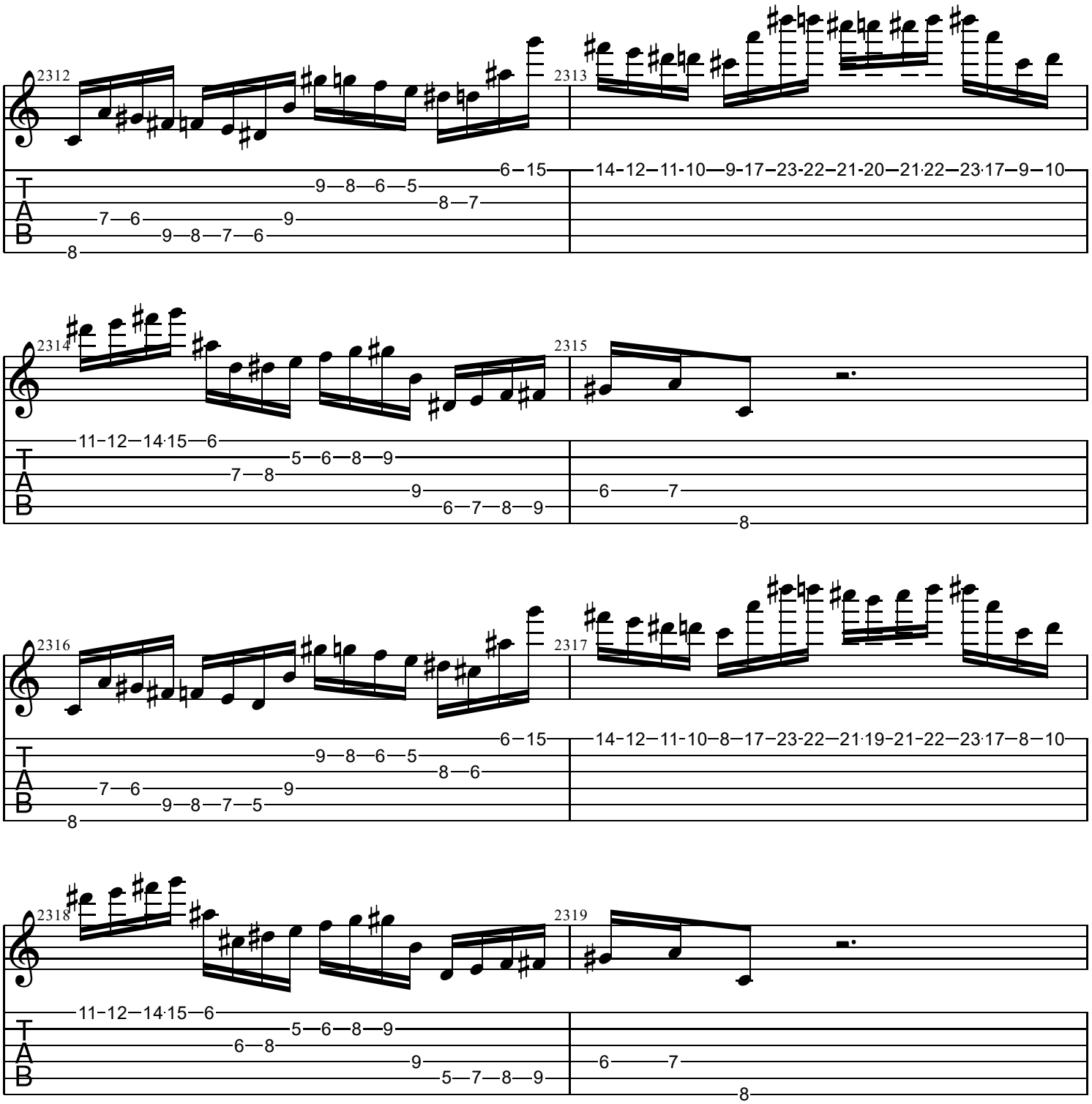
2312
2313
2314
2315
2316
2317
2318
2319
T
A
B

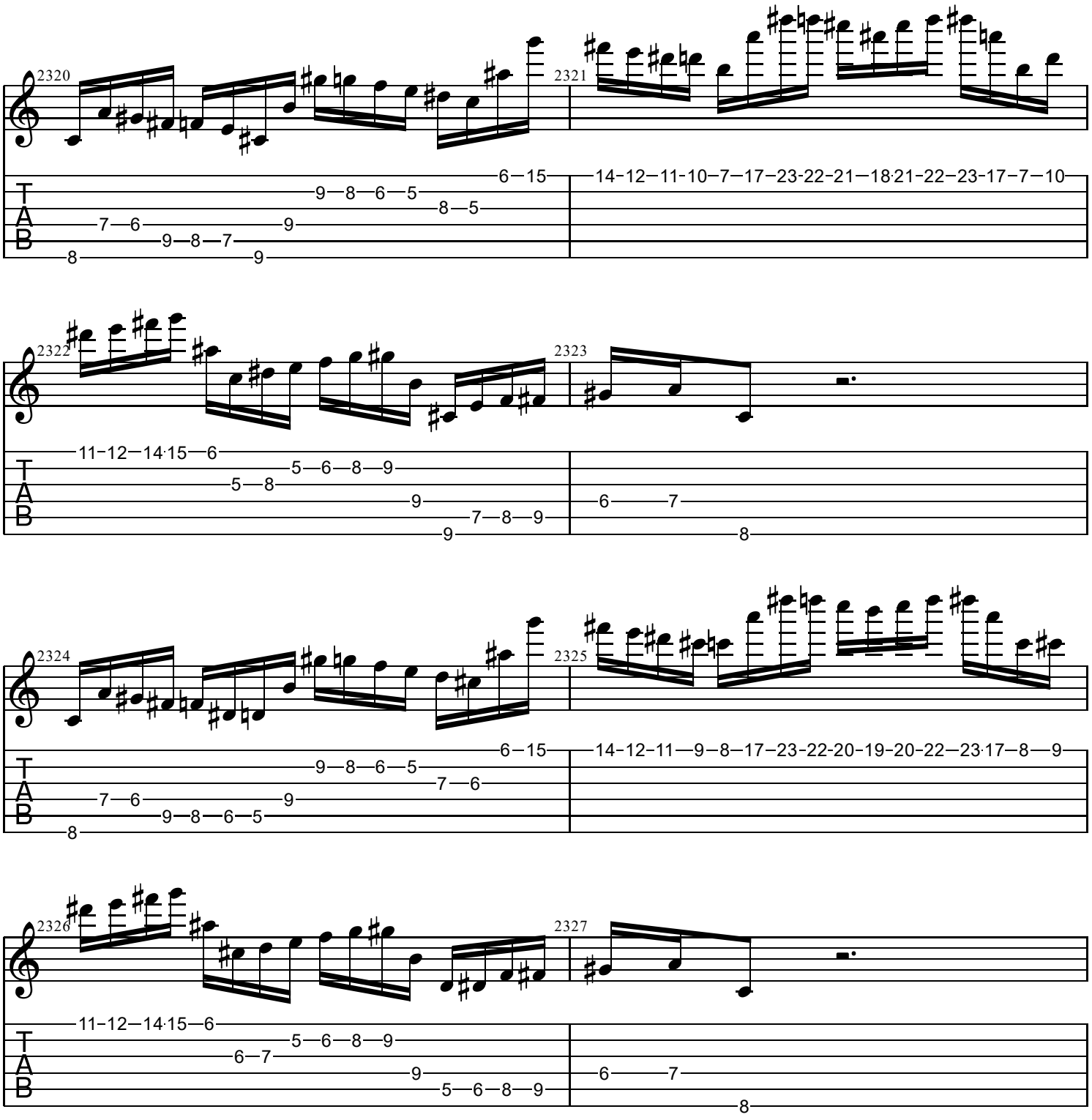
2320
2321
2322
2323
2324
2325
2326
2327
T
A
B

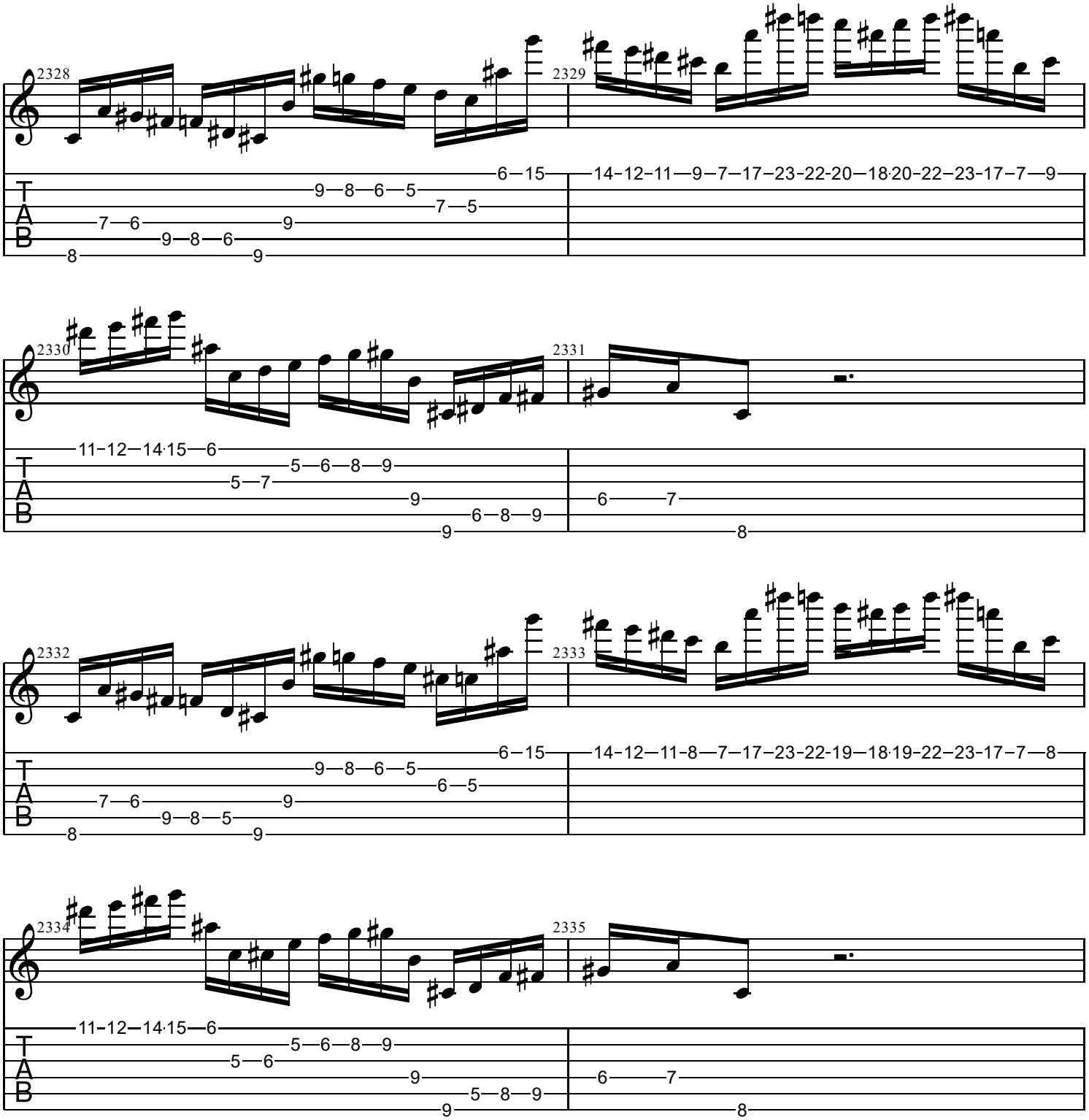
2328
2329
2330
2331
2332
2333
2334
2335
T
A
B

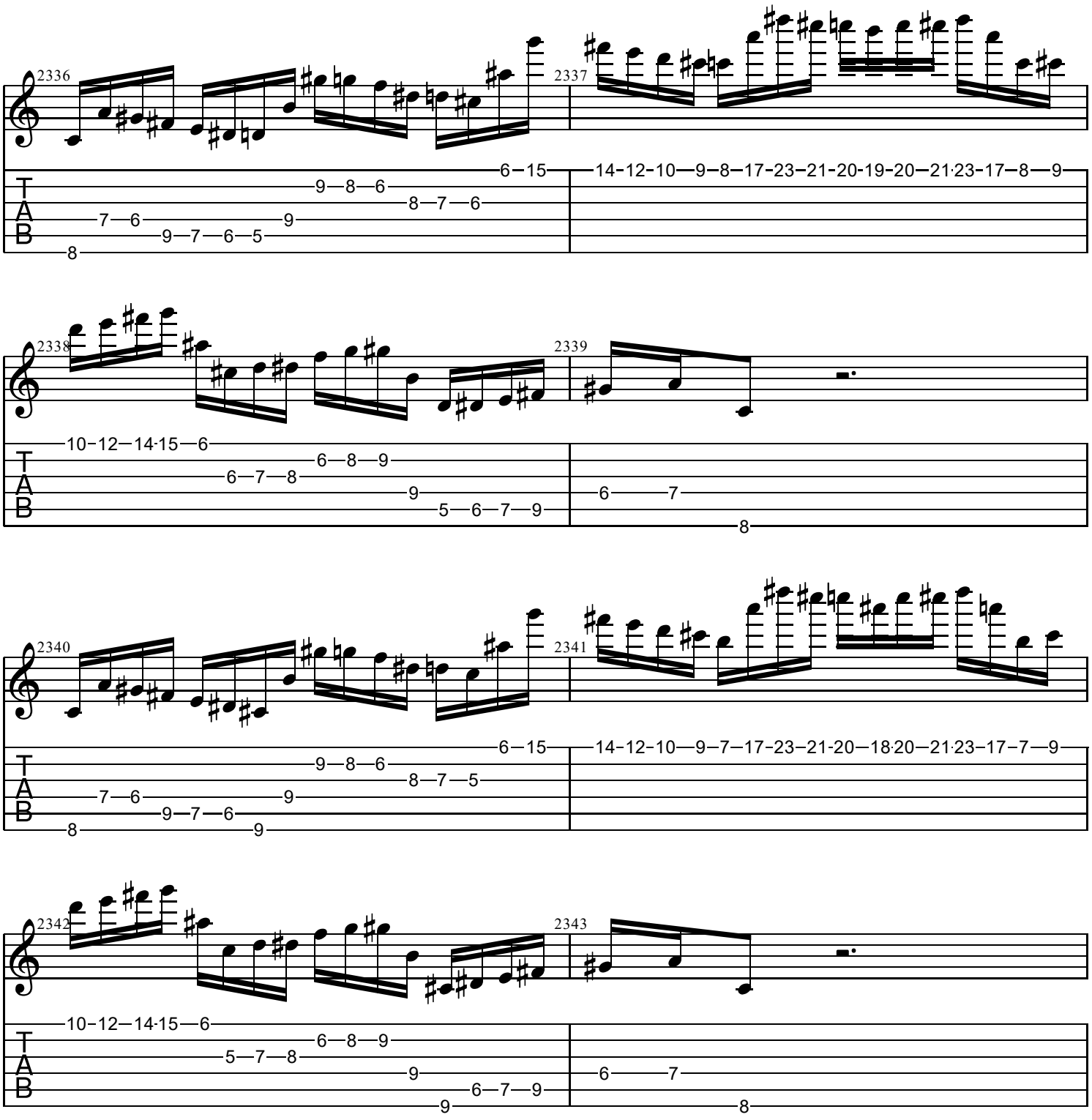
2336
2337
2338
2339
2340
2341
2342
2343
T
A
B

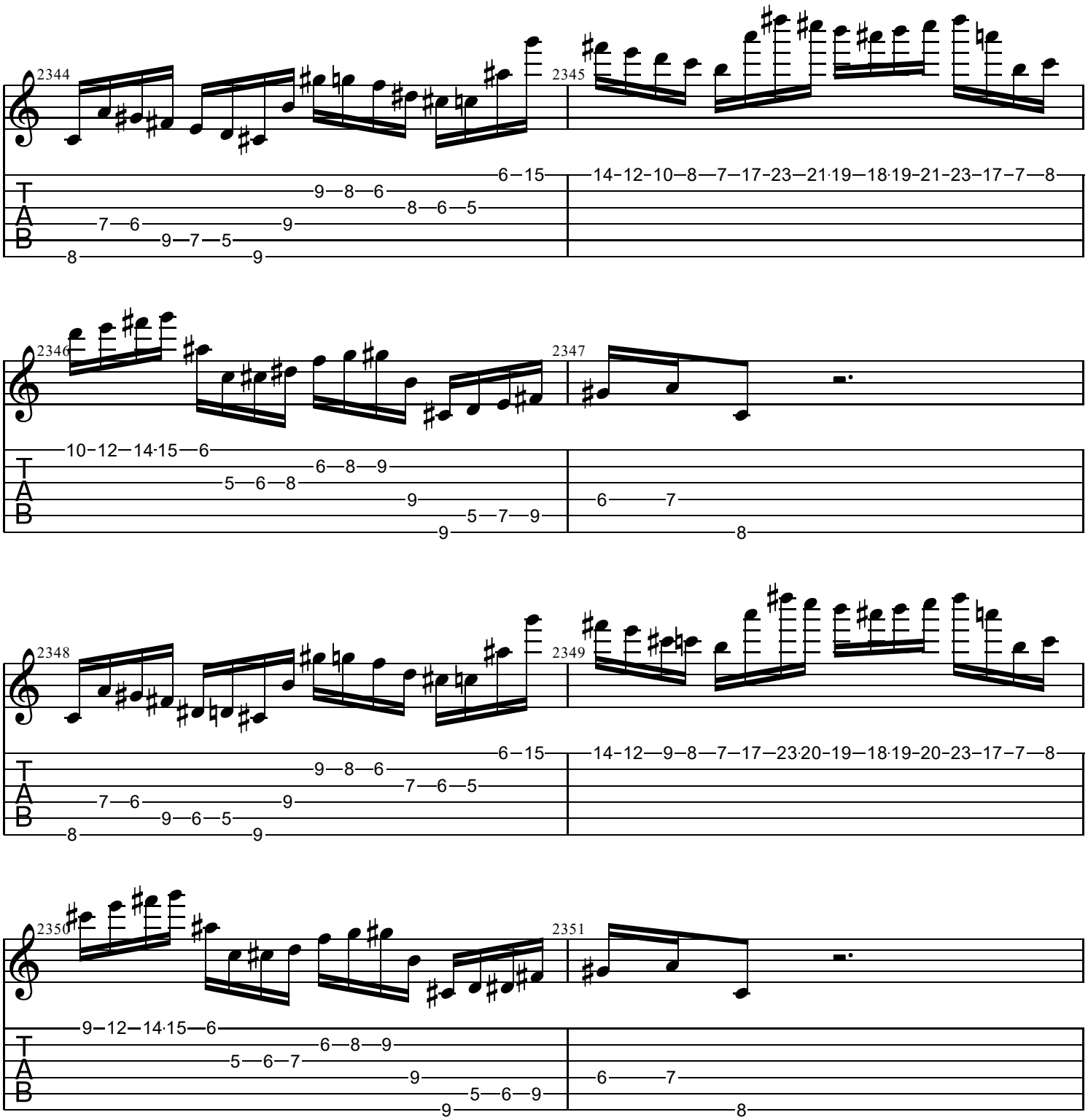
2344
2345
2346
2347
2348
2349
2350
2351
T
A
B

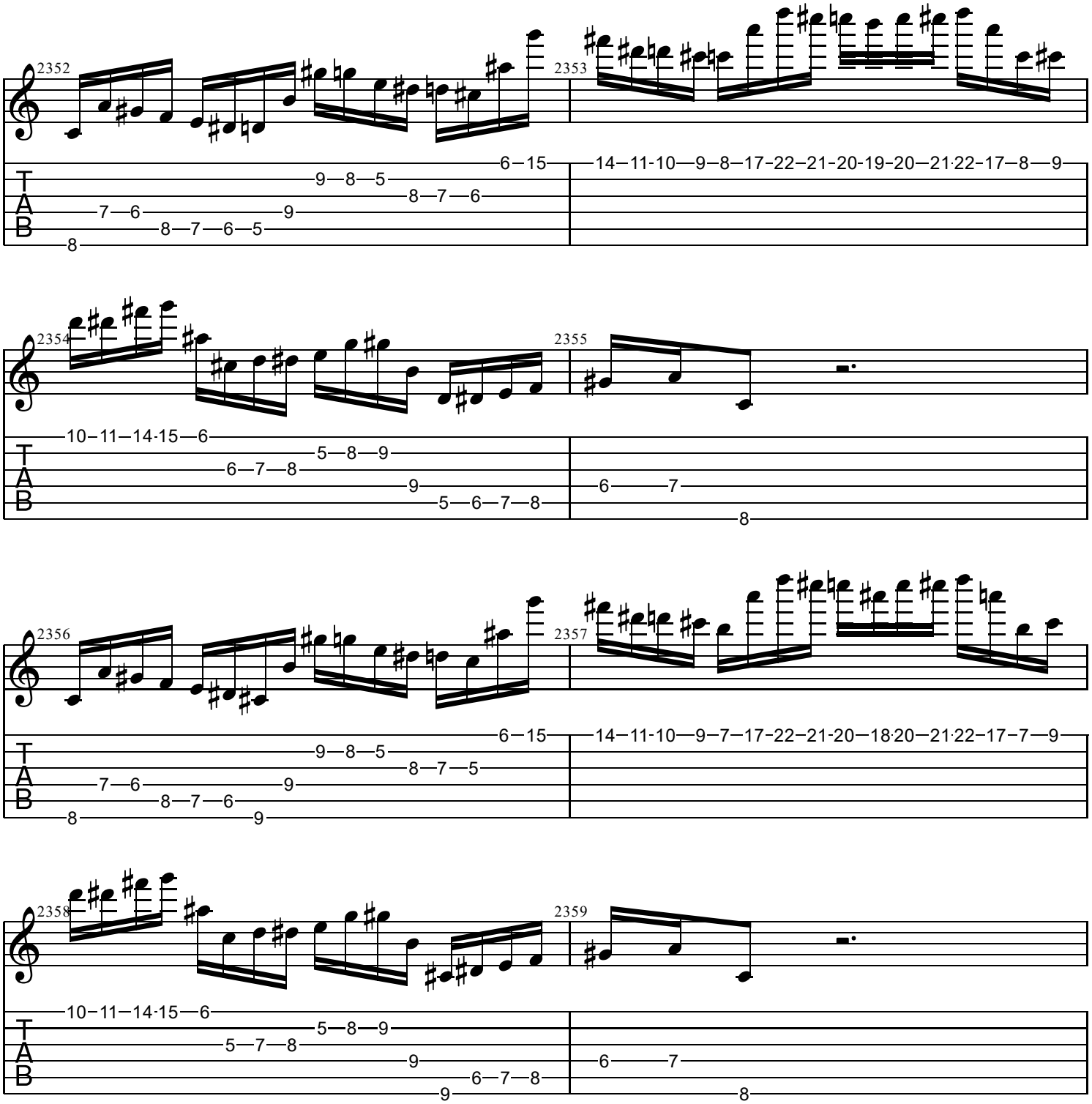
2352
2353
2354
2355
2356
2357
2358
2359
T
A
B

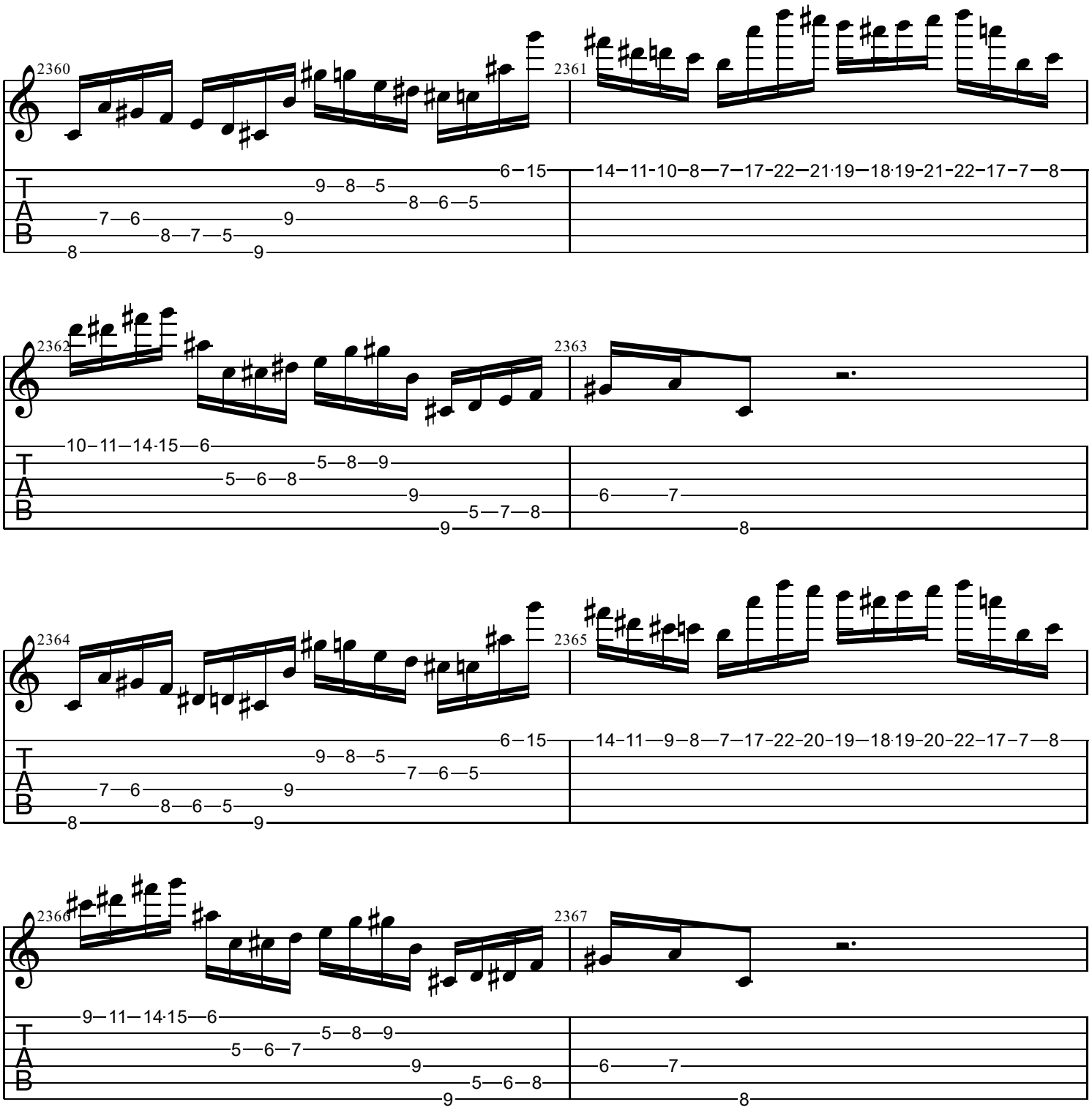
2360
2361
2362
2363
2364
2365
2366
2367
T
A
B

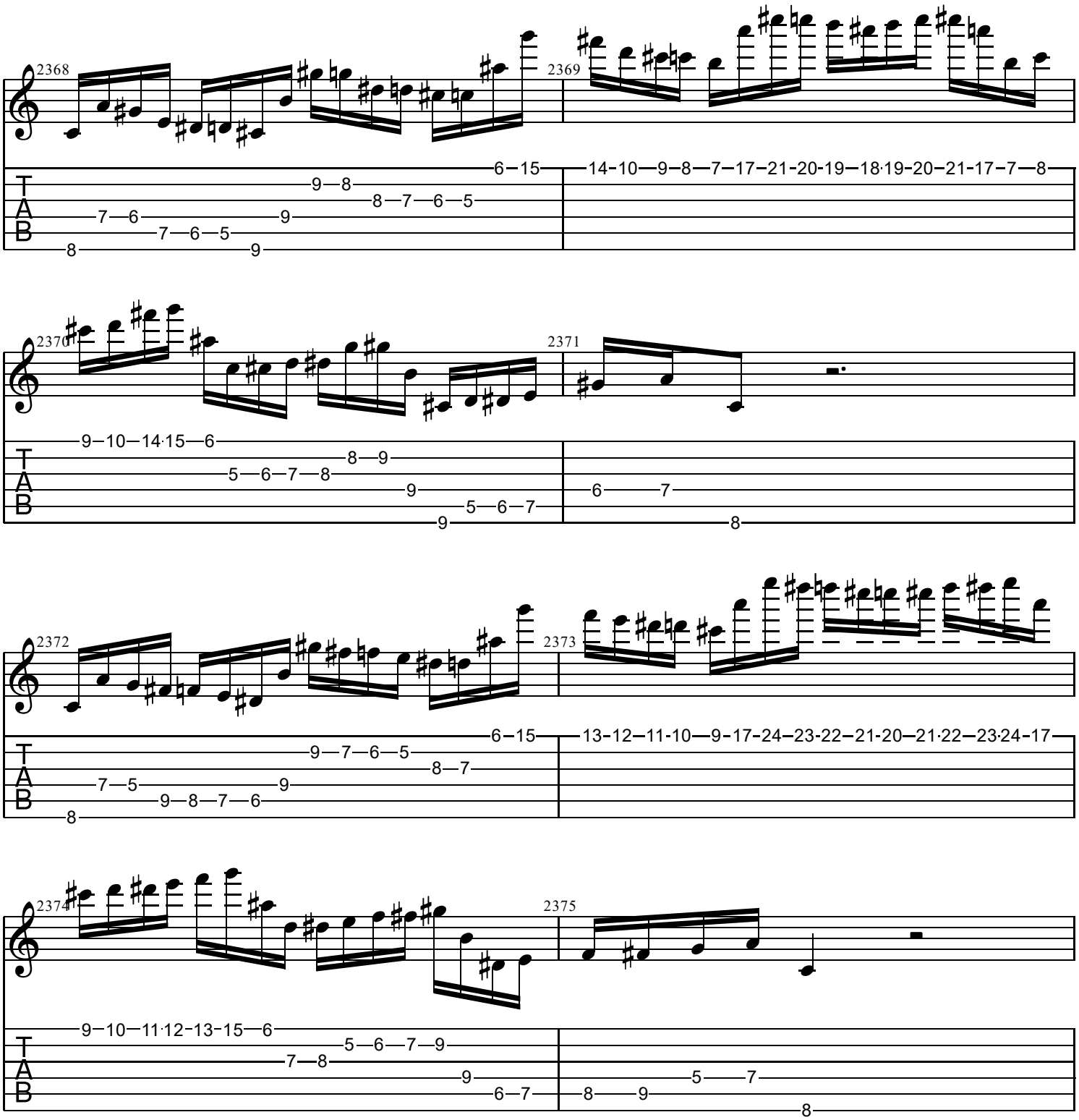
2368
2369
2370
2371
2372
2373
2374
2375
T
A
B

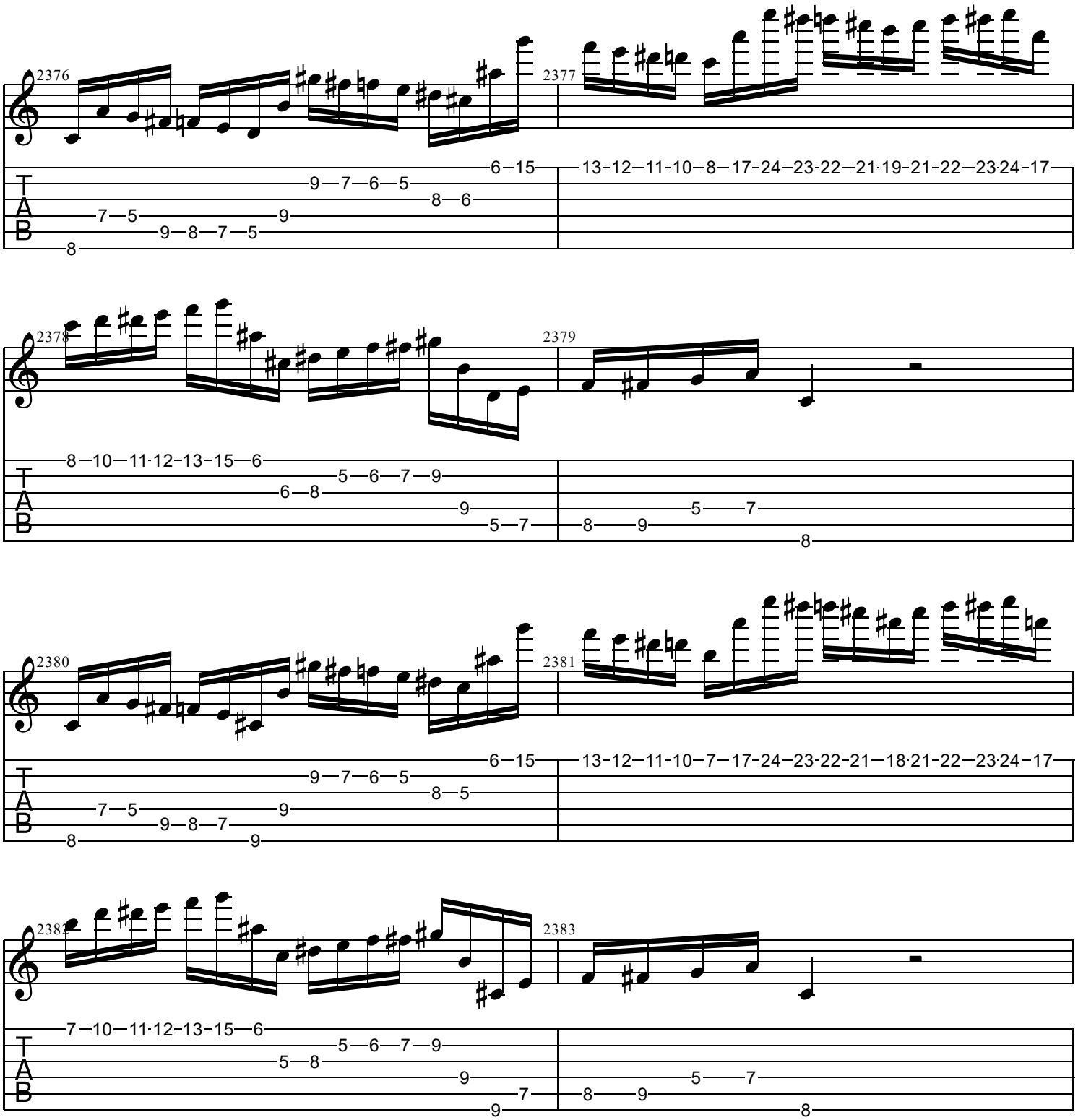
2376
2377
2378
2379
2380
2381
2382
2383
T
A
B

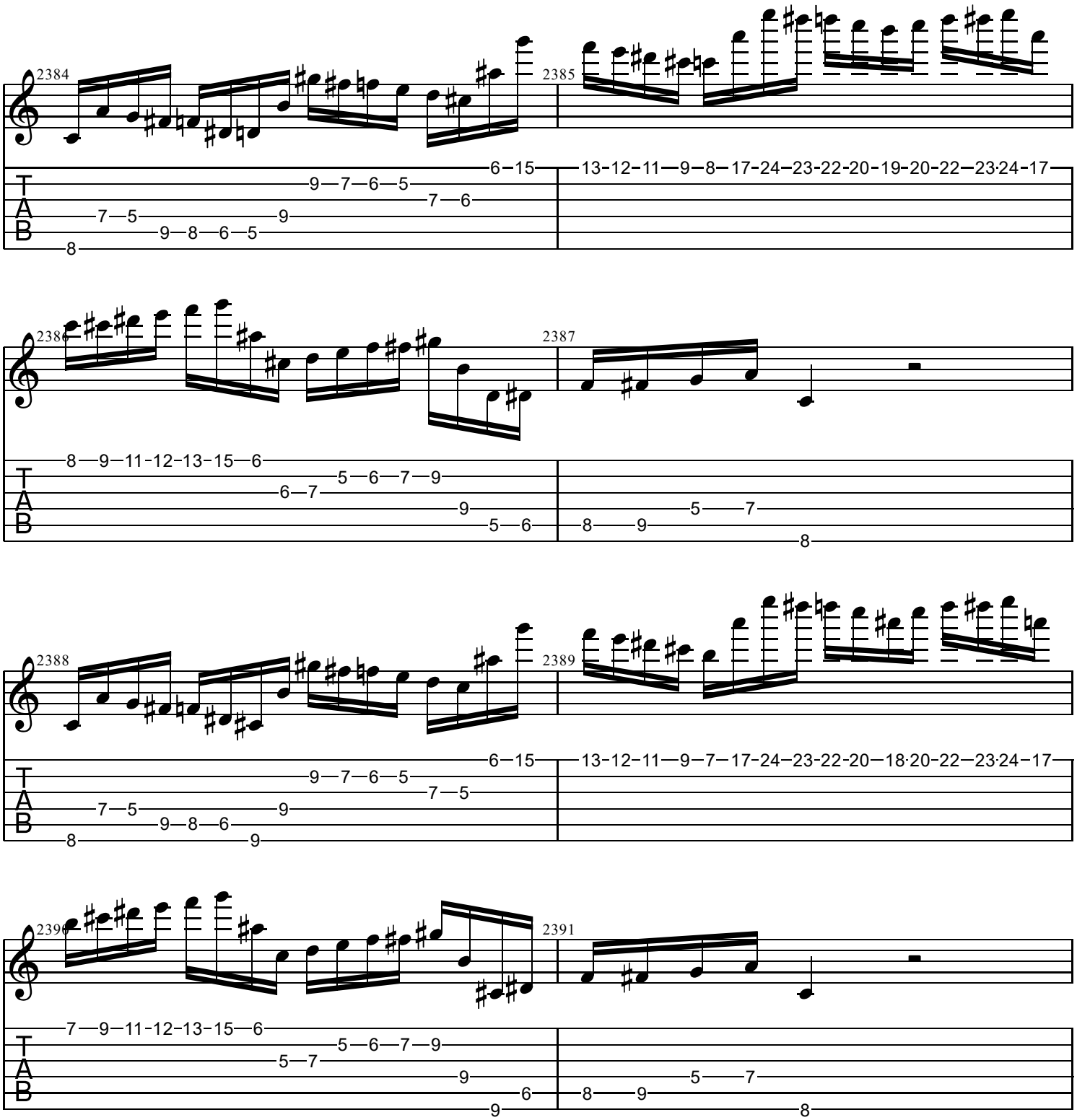
2384
2385
2386
2387
2388
2389
2390
2391
T
A
B

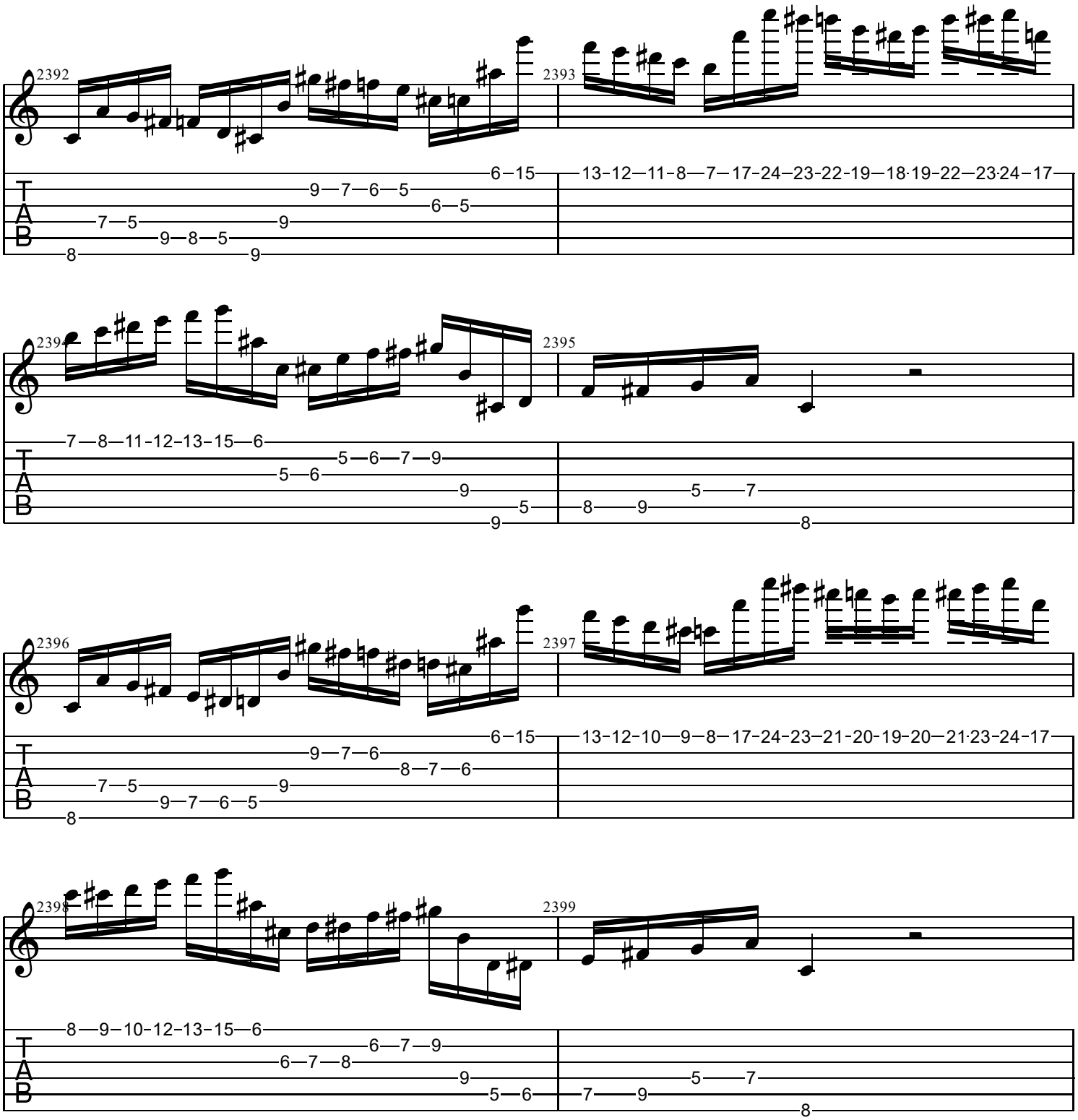
2392
2393
2394
2395
2396
2397
2398
2399
T
A
B

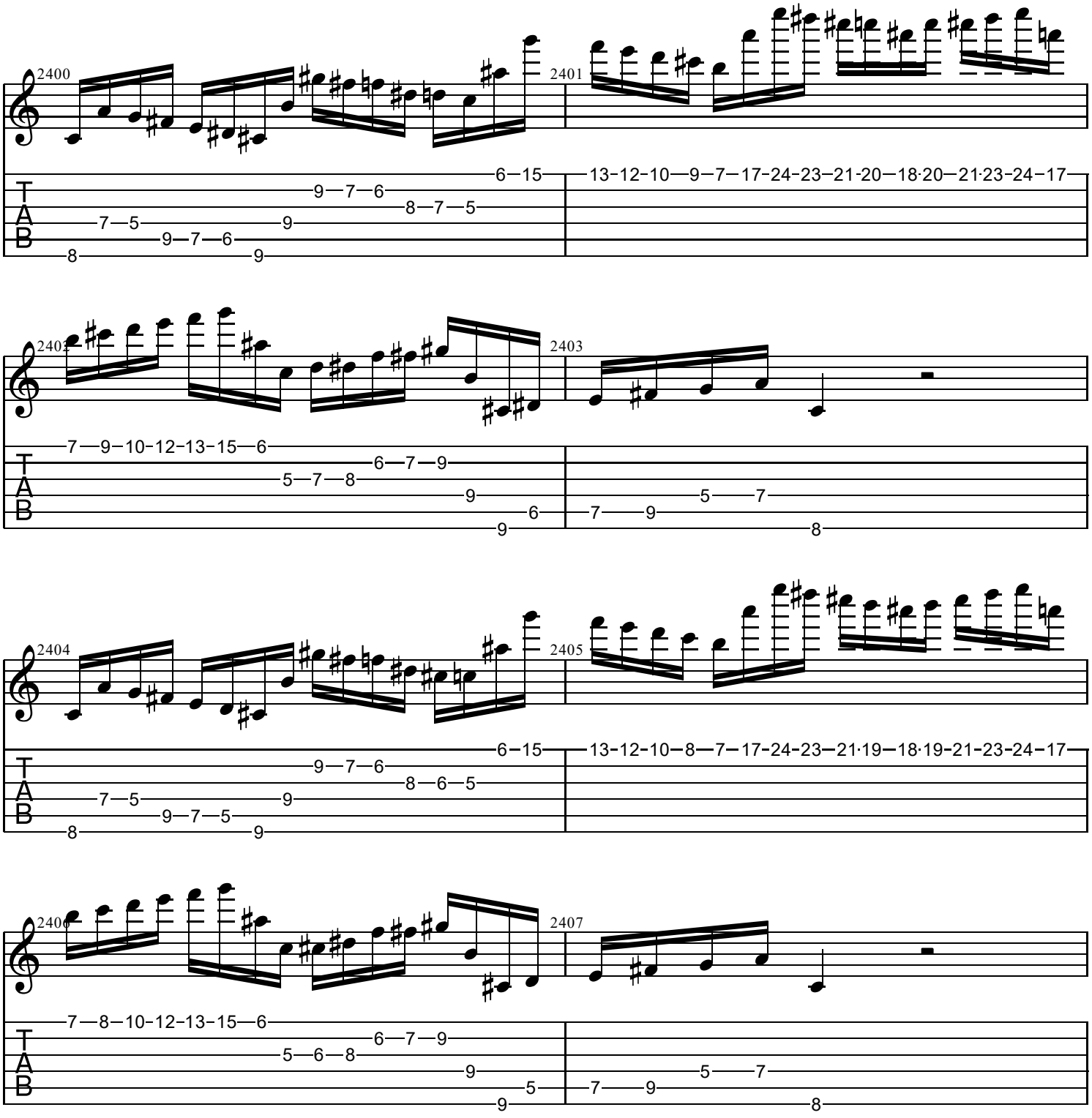
2400
2401
2402
2403
2404
2405
2406
2407
T
A
B

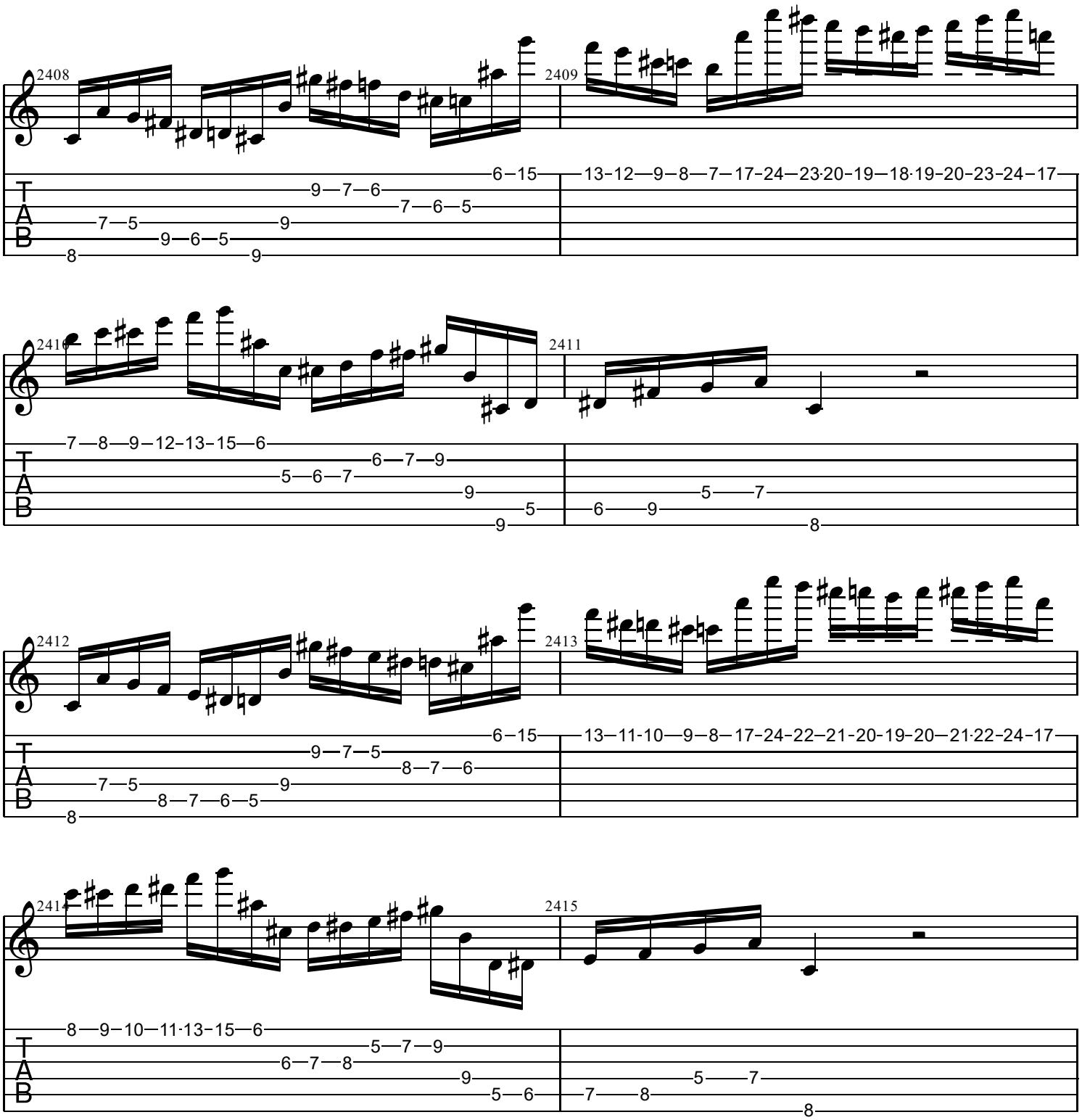
2408
2409
2410
2411
2412
2413
2414
2415
T
A
B

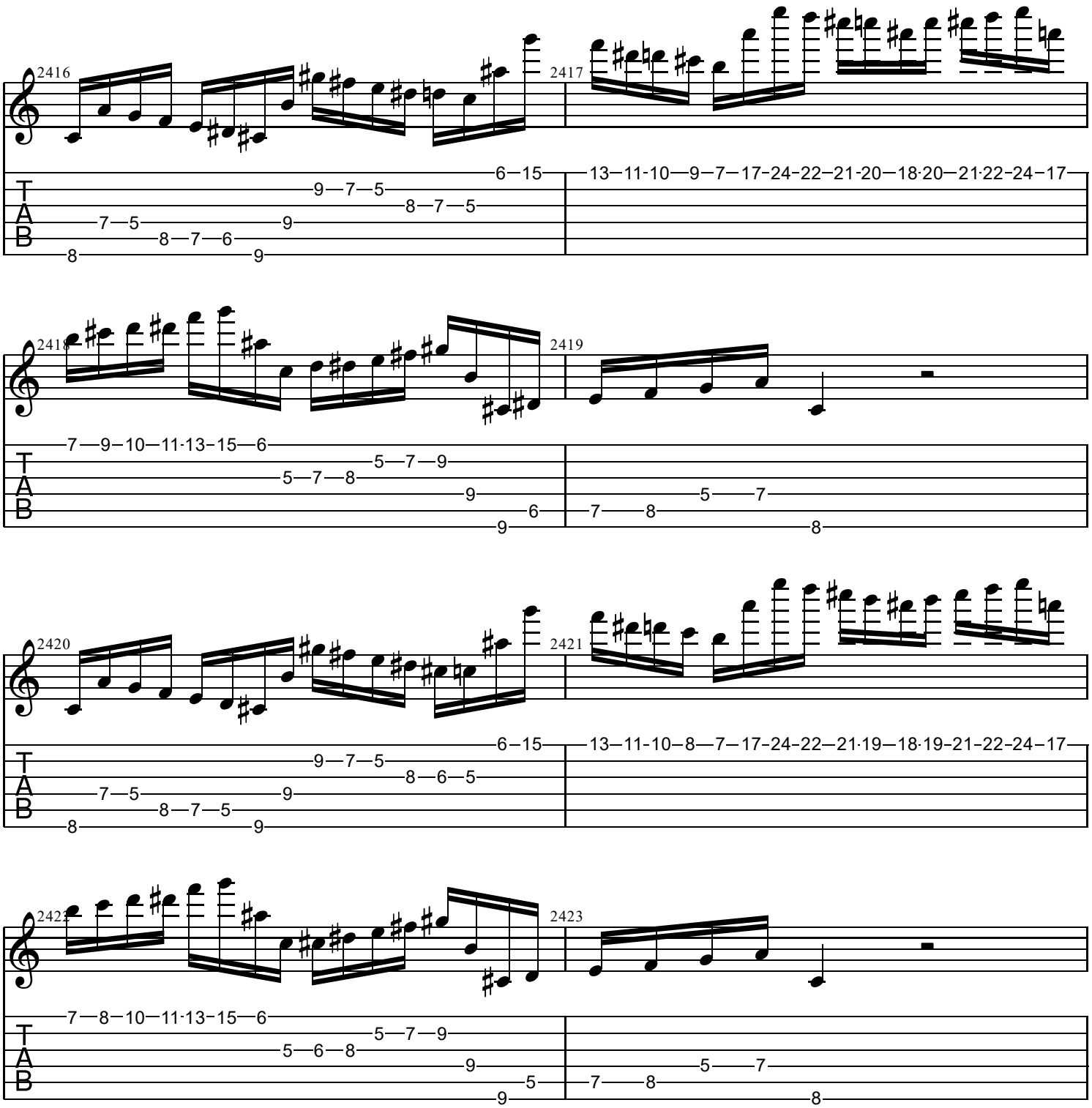
2416
2417
2418
2419
2420
2421
2422
2423
T
A
B

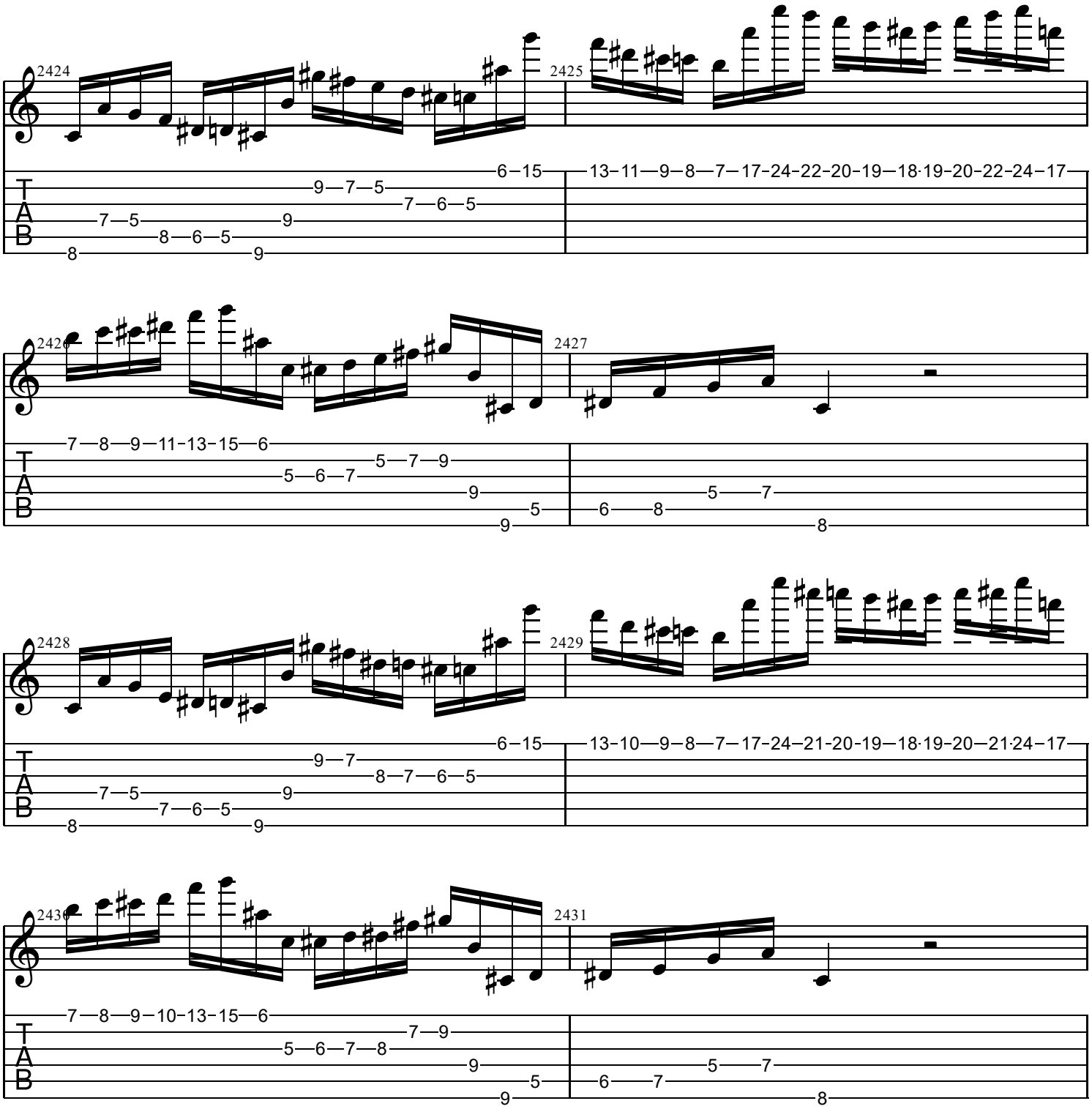
2424
2425
2426
2427
2428
2429
2430
2431
T
A
B

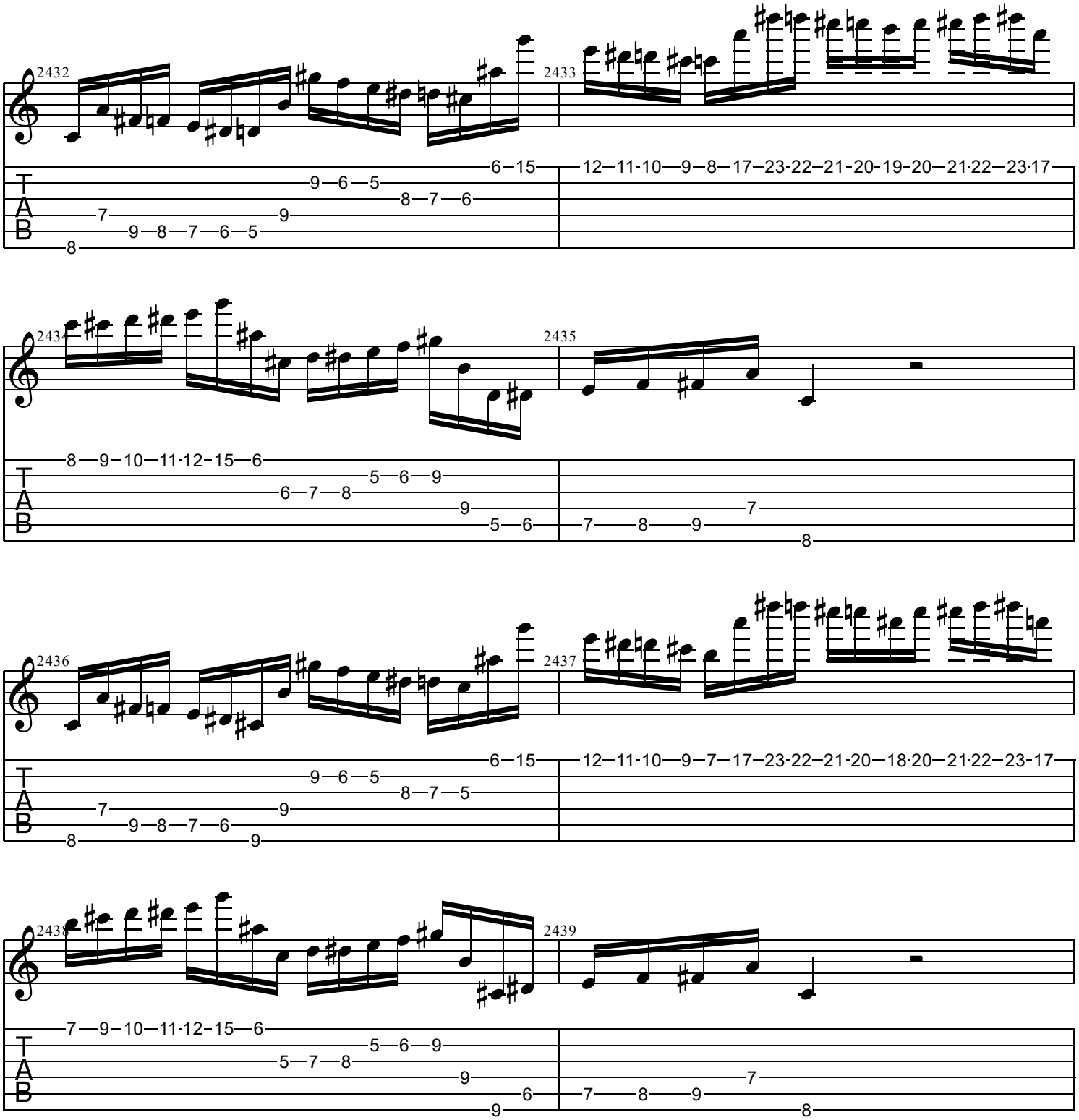
2432
2433
2434
2435
2436
2437
2438
2439
T
A
B

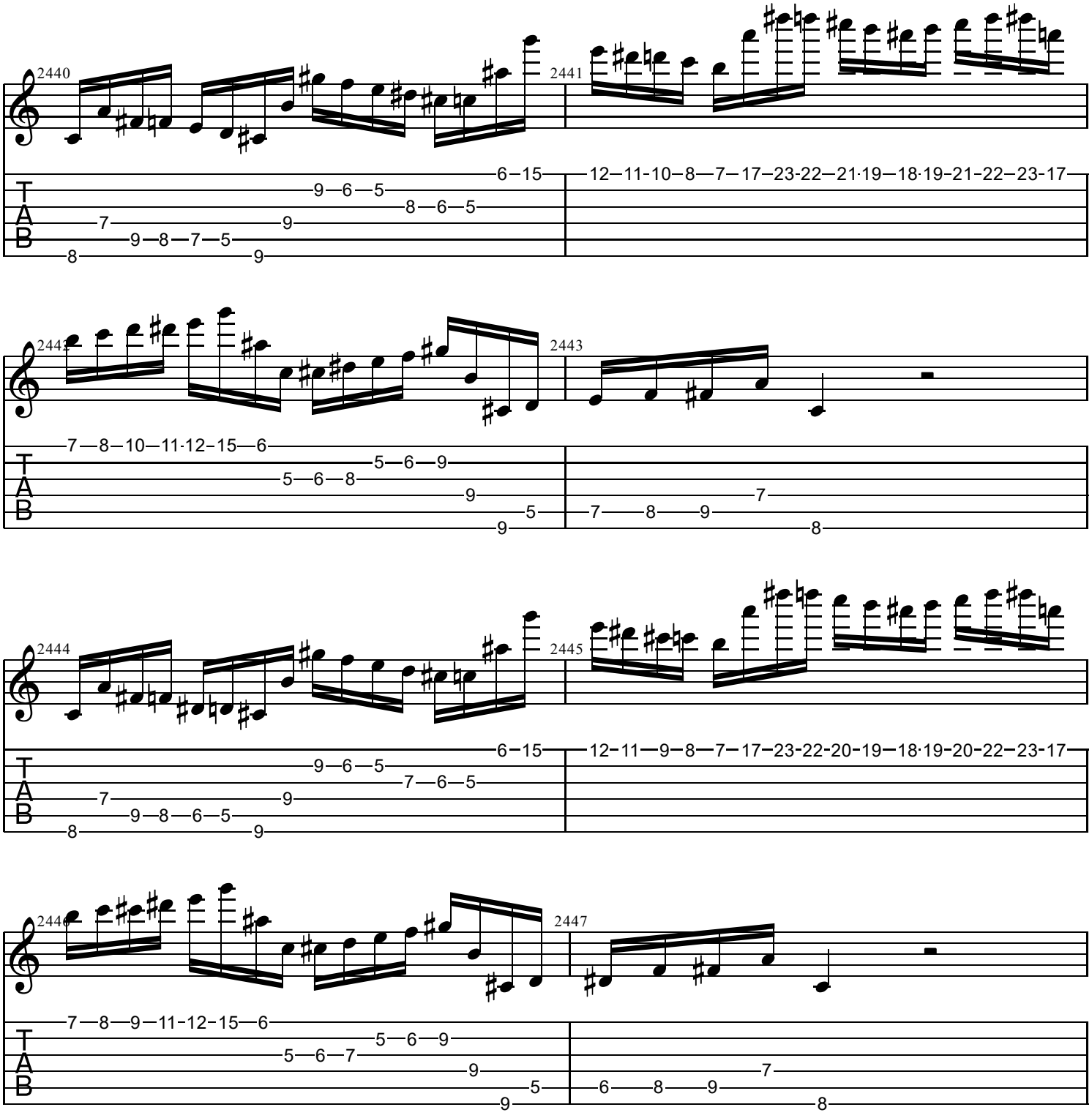
2440
2441
2442
2443
2444
2445
2446
2447
T
A
B

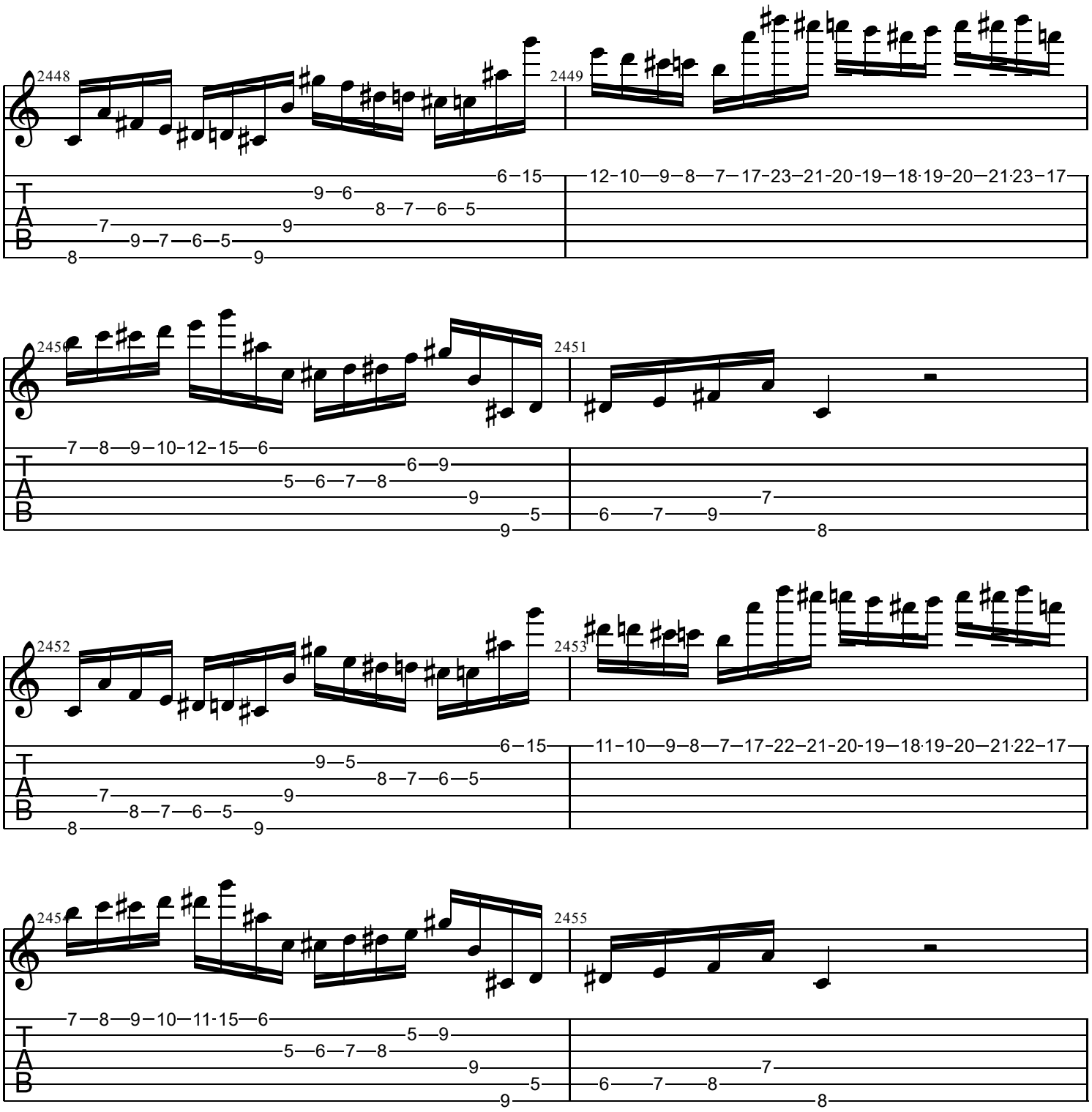
2448
2449
2450
2451
2452
2453
2454
2455
T
A
B
6–15
12–10—9—8—7—17–23–21–20–19—18·19–20—21·23–17
7—8—9—10–12–15—6
6—9
5—6—7—8
9—5
6—7—9
7
8
11–10—9—8—7—17–22–21–20–19—18·19–20—21·22–17
7—8—9—10—11·15—6
5—9

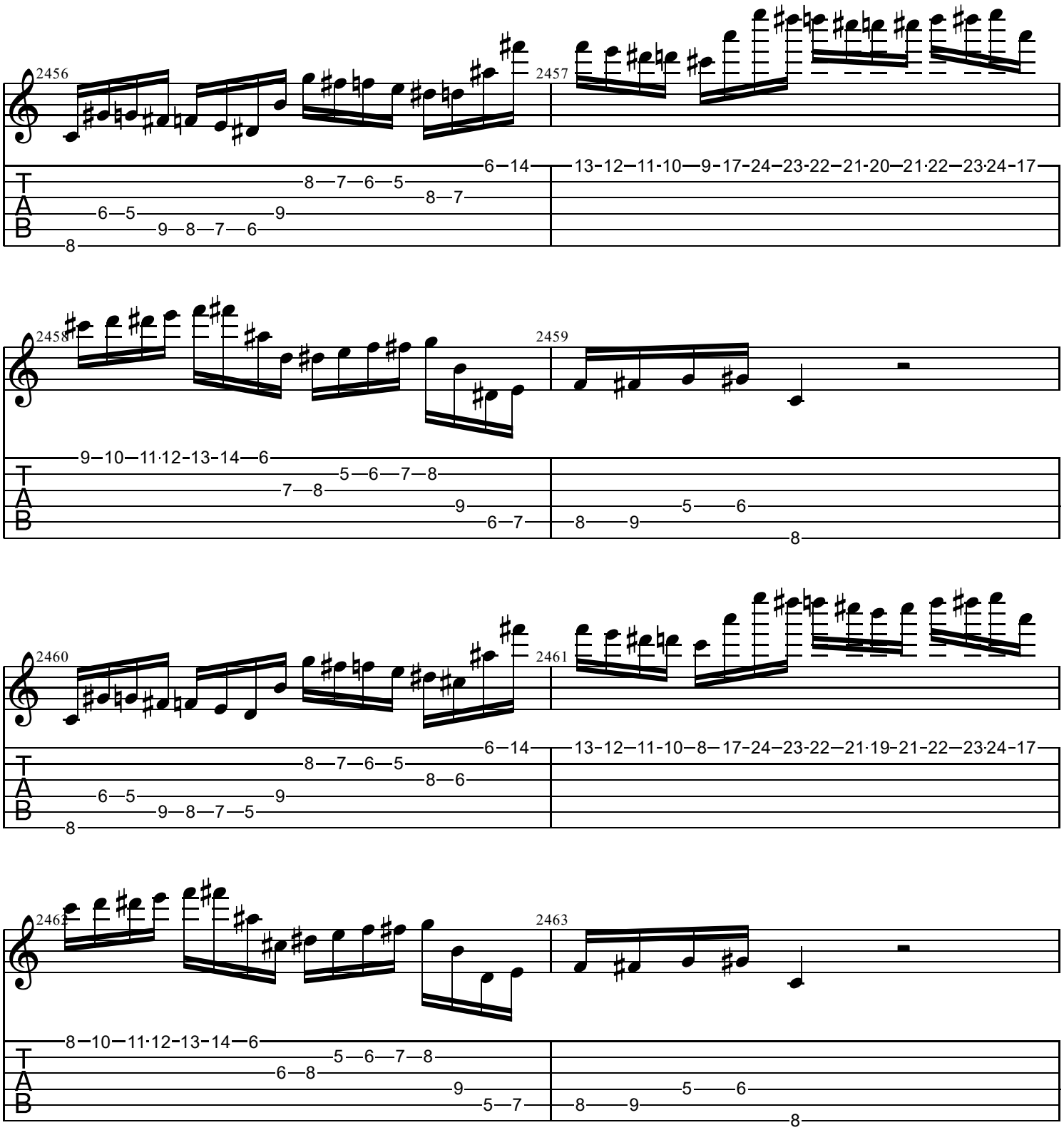
2456
2457
2458
2459
2460
2461
2462
2463
T
A
B

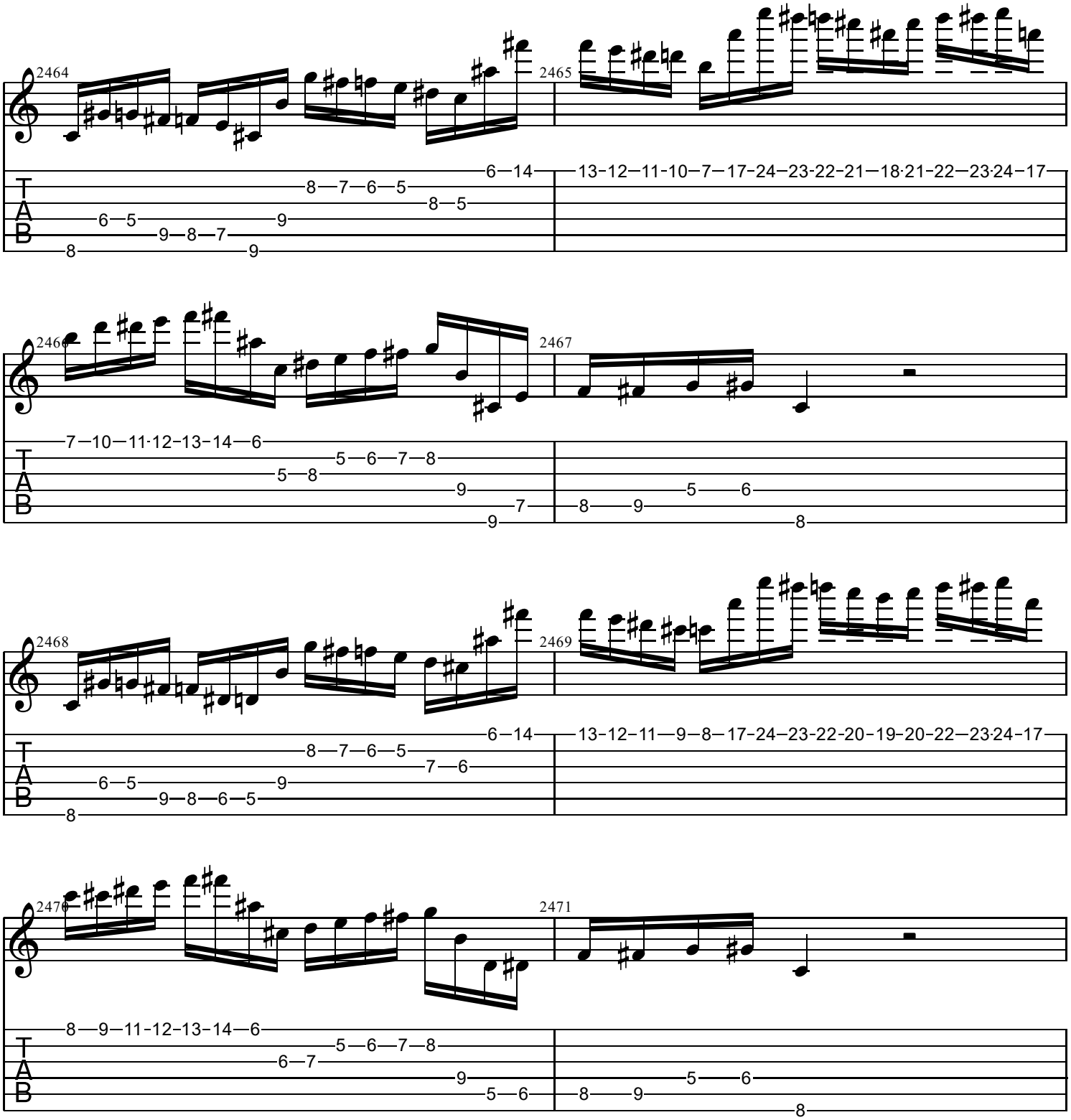
2464
2465
2466
2467
2468
2469
2470
2471
T
A
B

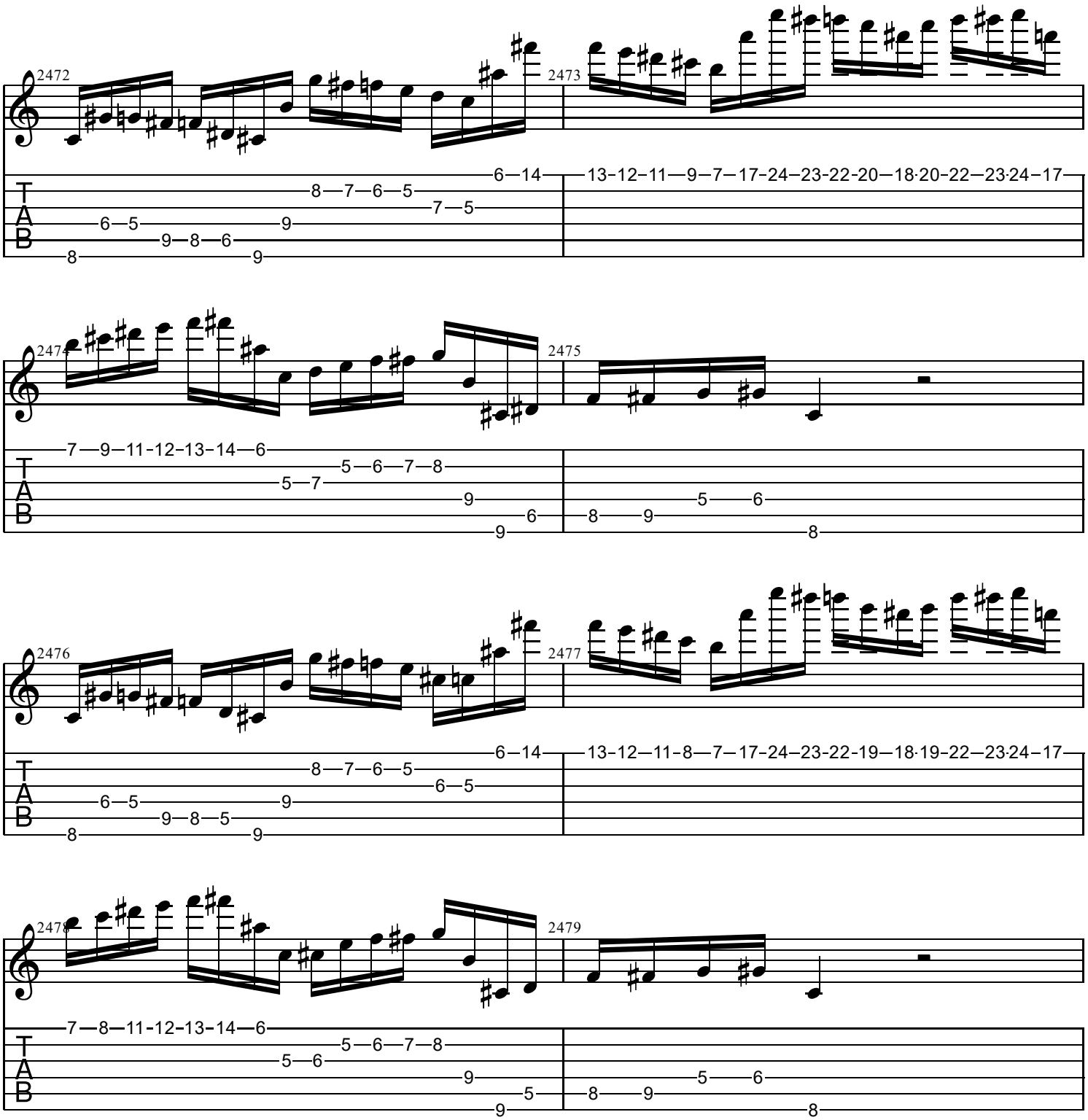
2472
2473
2474
2475
2476
2477
2478
2479
T
A
B

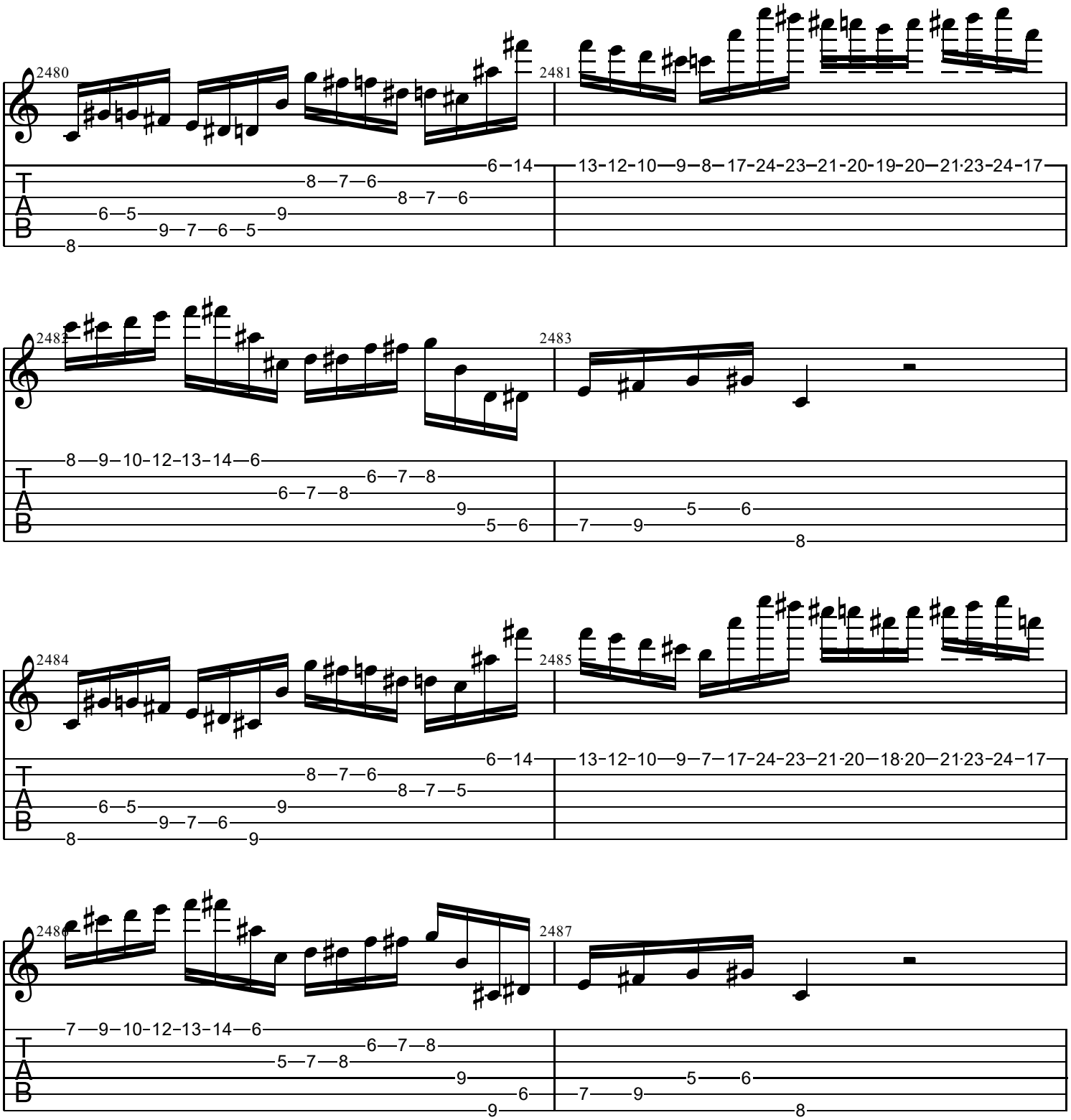
2480
2481
2482
2483
2484
2485
2486
2487
T
A
B

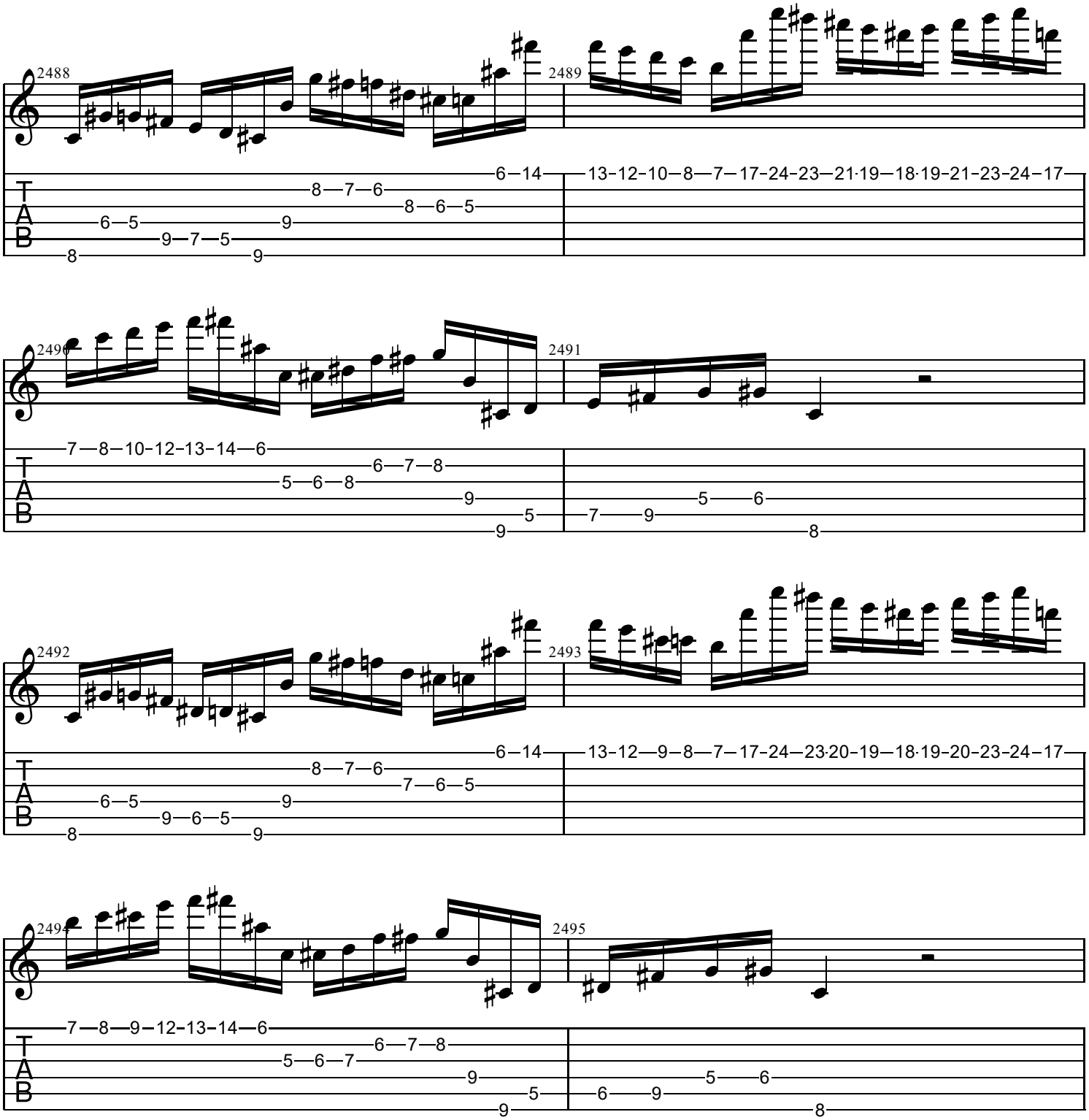
2488
2489
2490
2491
2492
2493
2494
2495
T
A
B

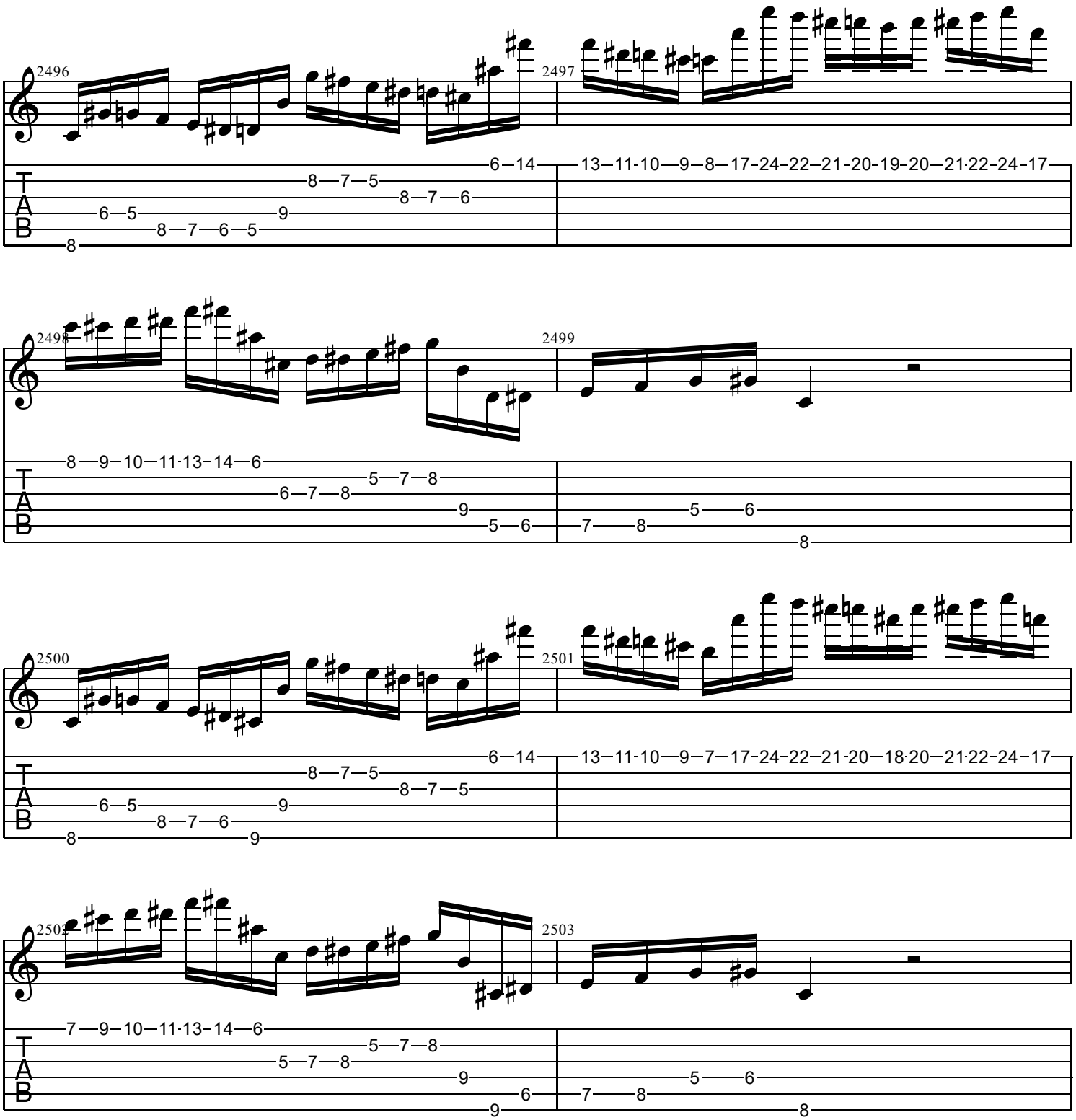
2496
2497
2498
2499
2500
2501
2502
2503
T
A
B

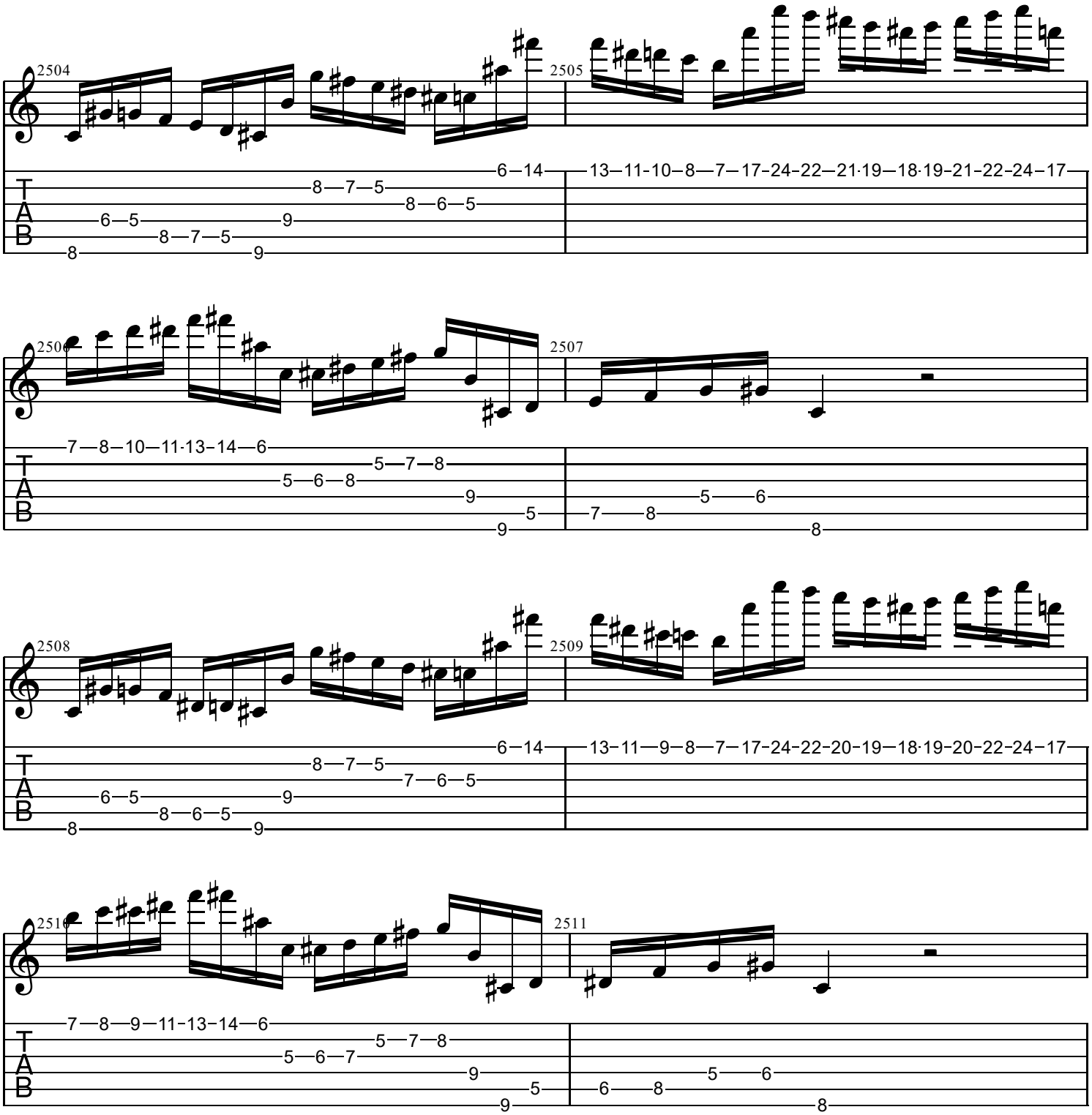
2504
2505
2506
2507
2508
2509
2510
2511
T
A
B

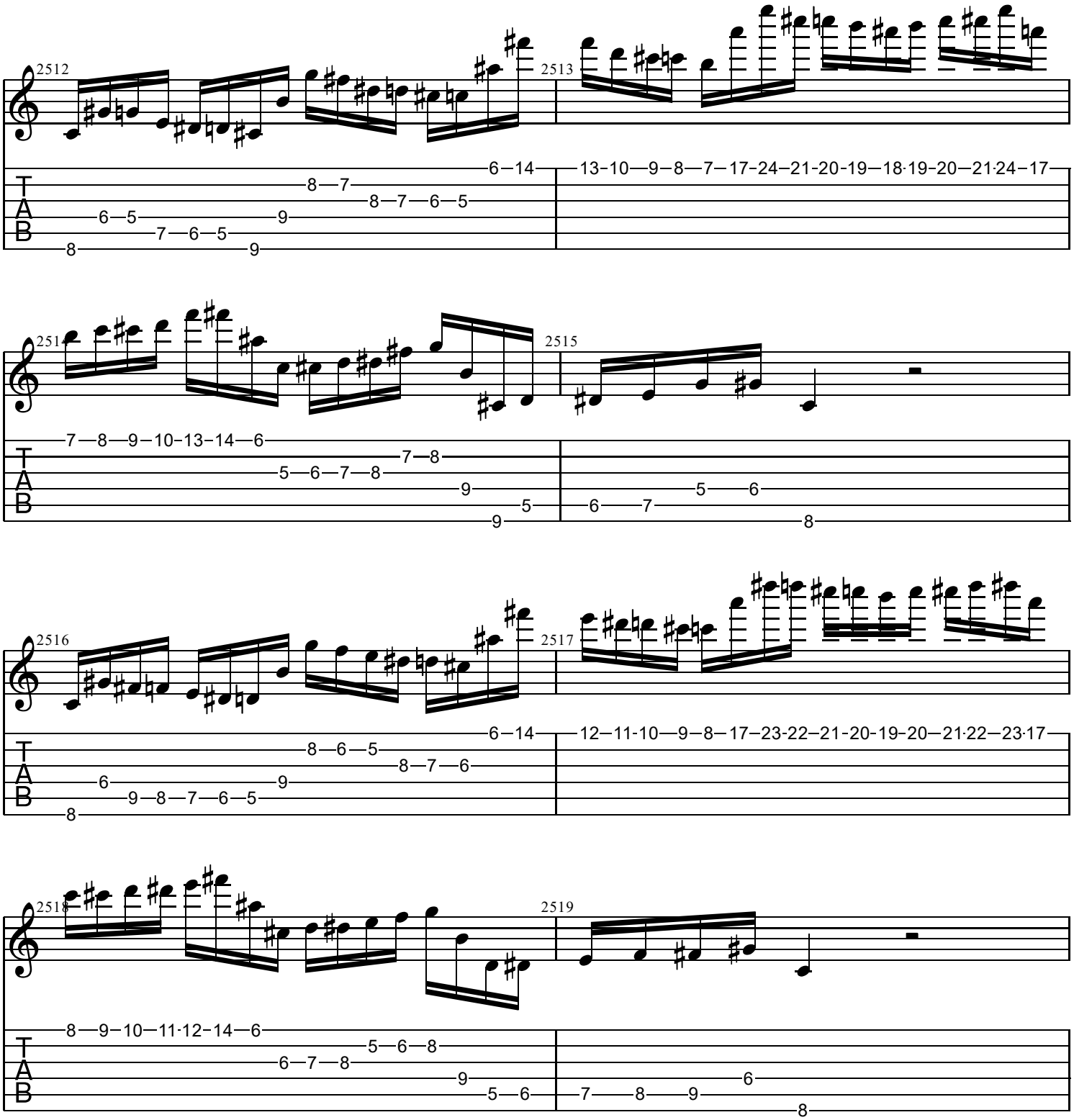
2512
2513
6—14
13–10—9—8—7—17–24–21–20–19—18·19–20—21·24–17
8—7
8—7—6—5
6—5
9
7—6—5
8
9
2514
2515
7—8—9—10–13–14—6
7—8
5—6—7—8
9
5
9
5
6
6—7
8
2516
2517
6—14
12—11–10—9—8—17–23–22–21–20–19–20—21·22—23·17
8—6—5
8—7—6
6
9
9—8—7—6—5
8
2518
2519
8—9—10—11·12–14—6
5—6—8
6—7—8
9
5—6
7—8—9
6
8
T
A
B

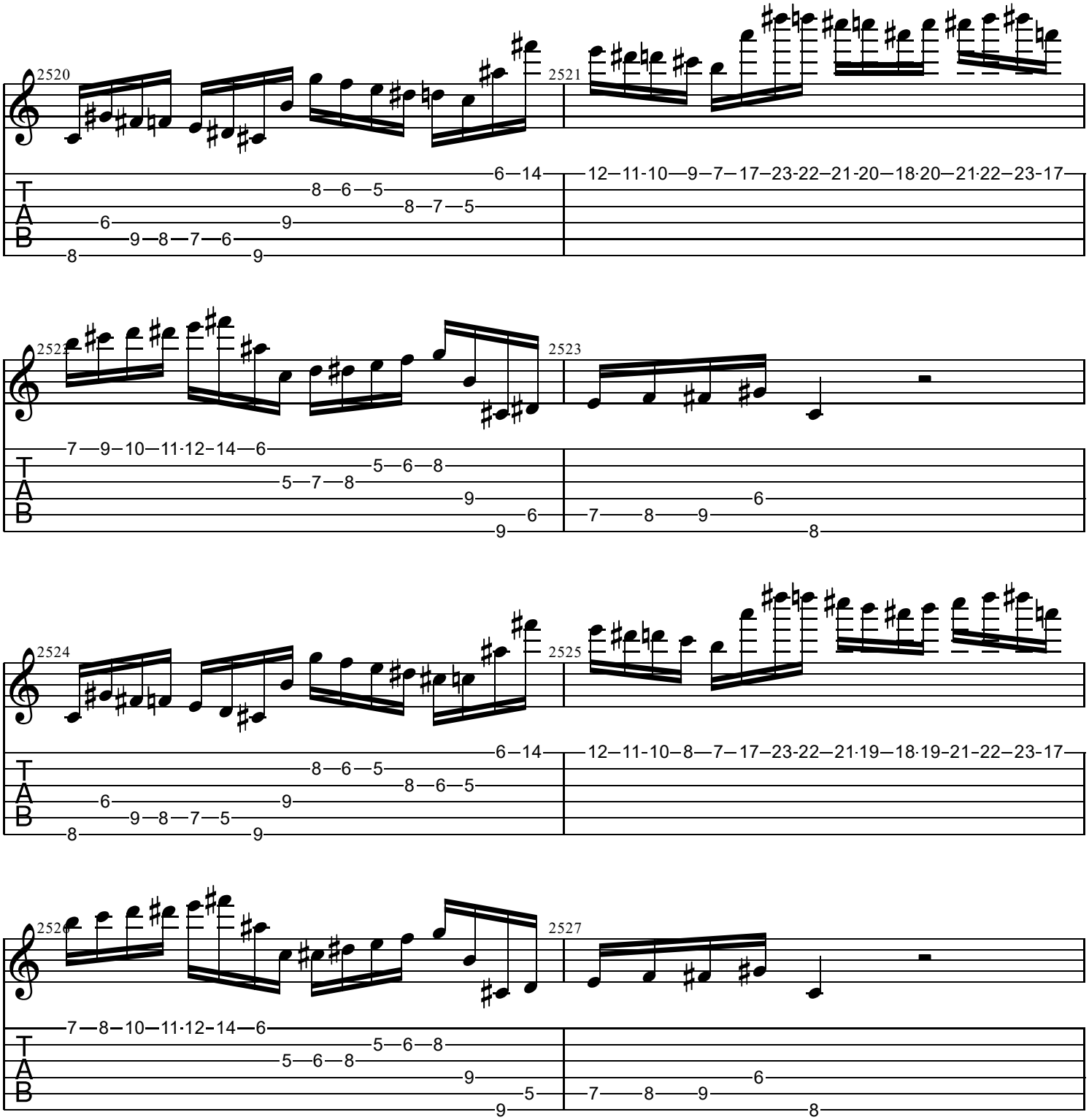
2520
2521
2522
2523
2524
2525
2526
2527
T
A
B

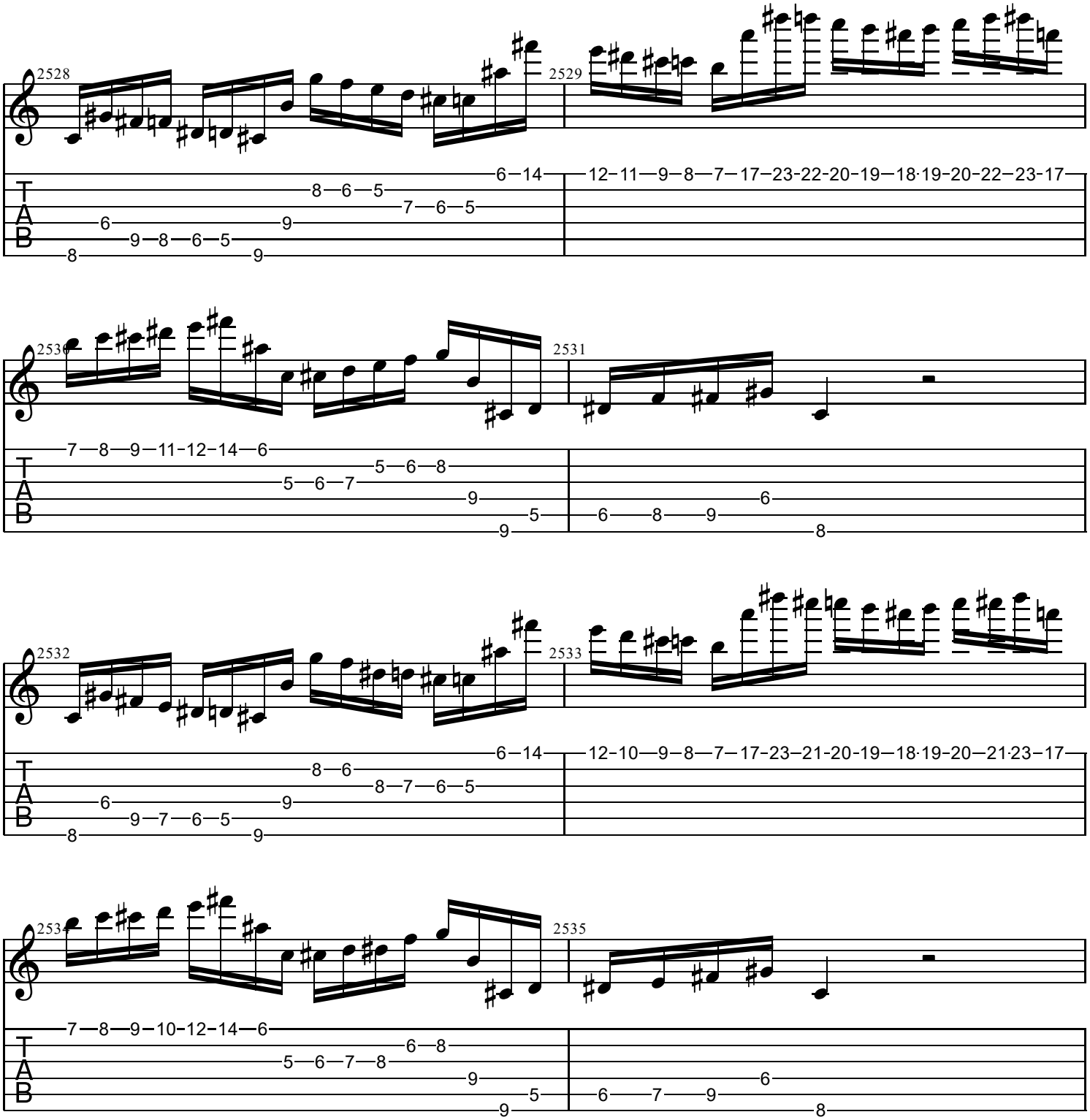
2528
2529
2530
2531
2532
2533
2534
2535
T
A
B

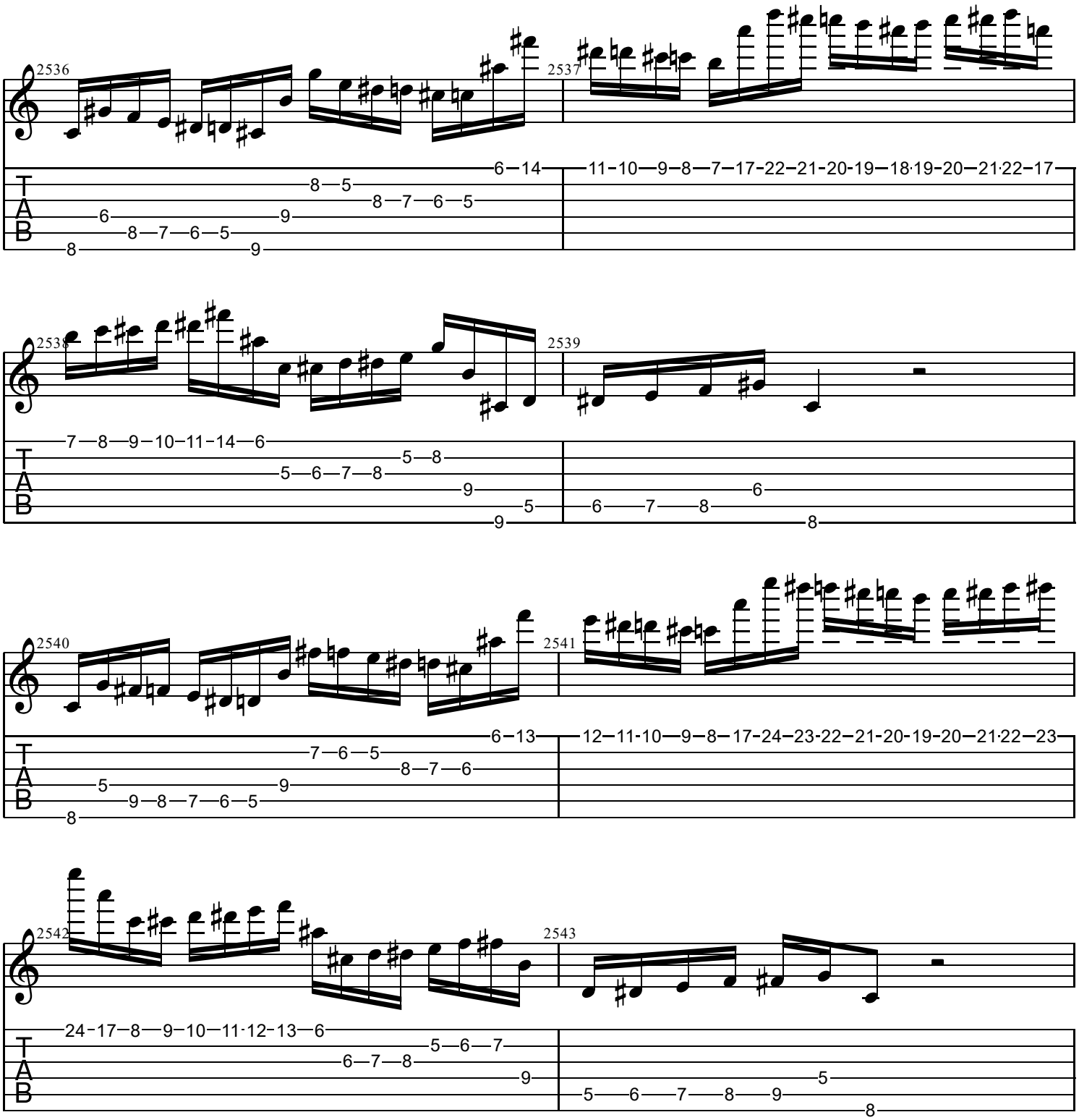
2536
2537
2538
2539
2540
2541
2542
2543
T
A
B

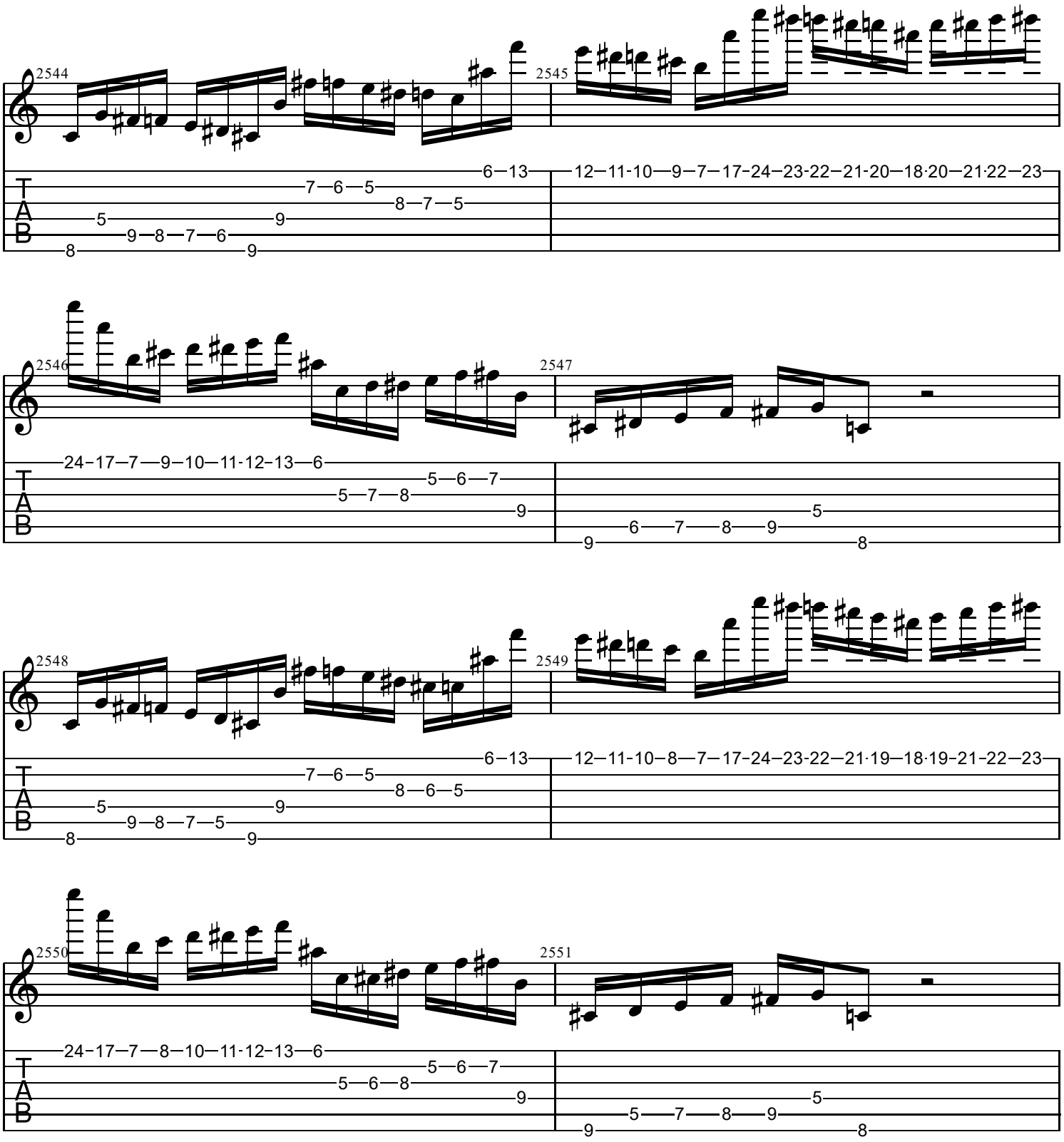
2544
2545
2546
2547
2548
2549
2550
2551
T
A
B

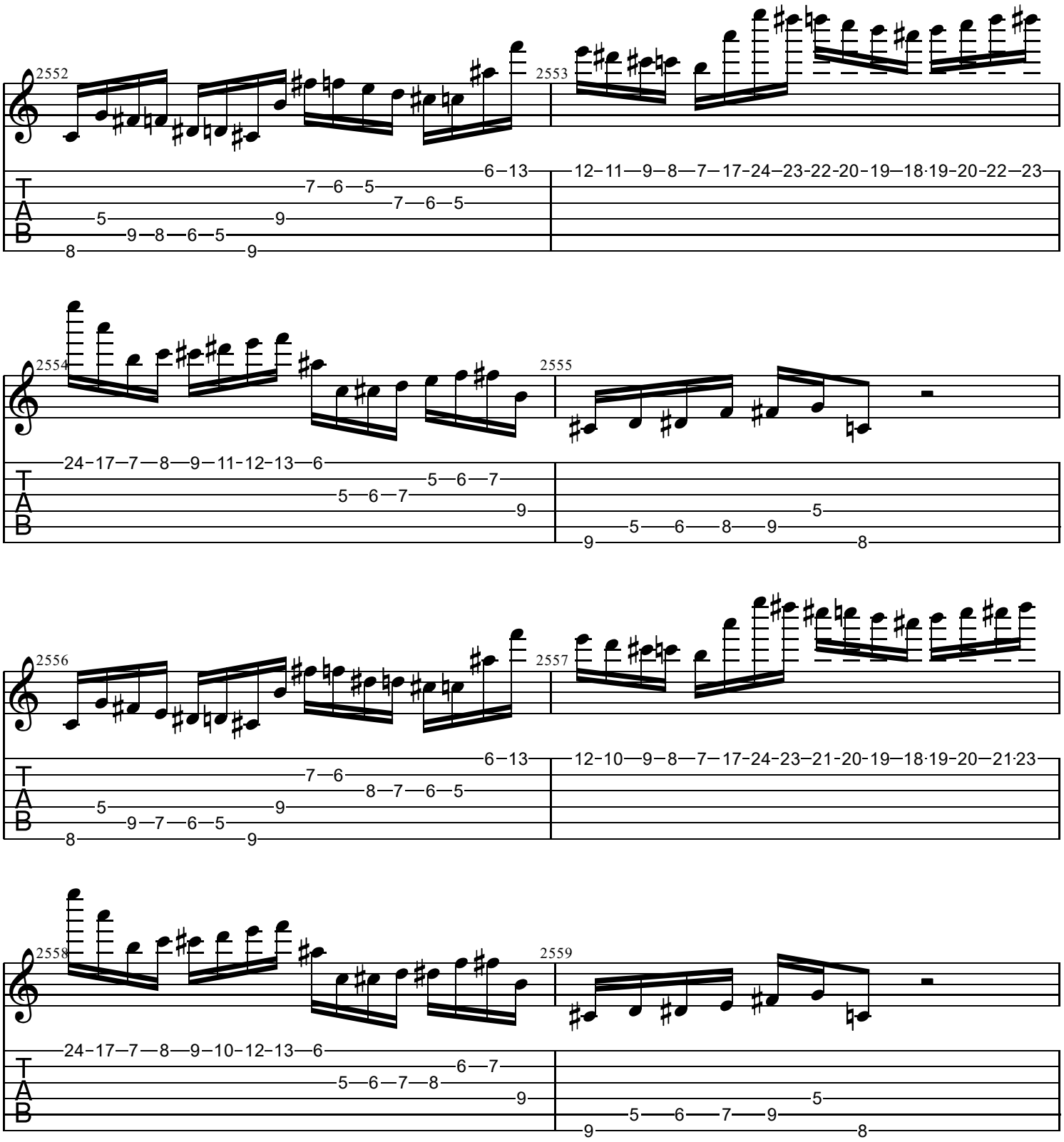
2552
2553
2554
2555
2556
2557
2558
2559
T
A
B

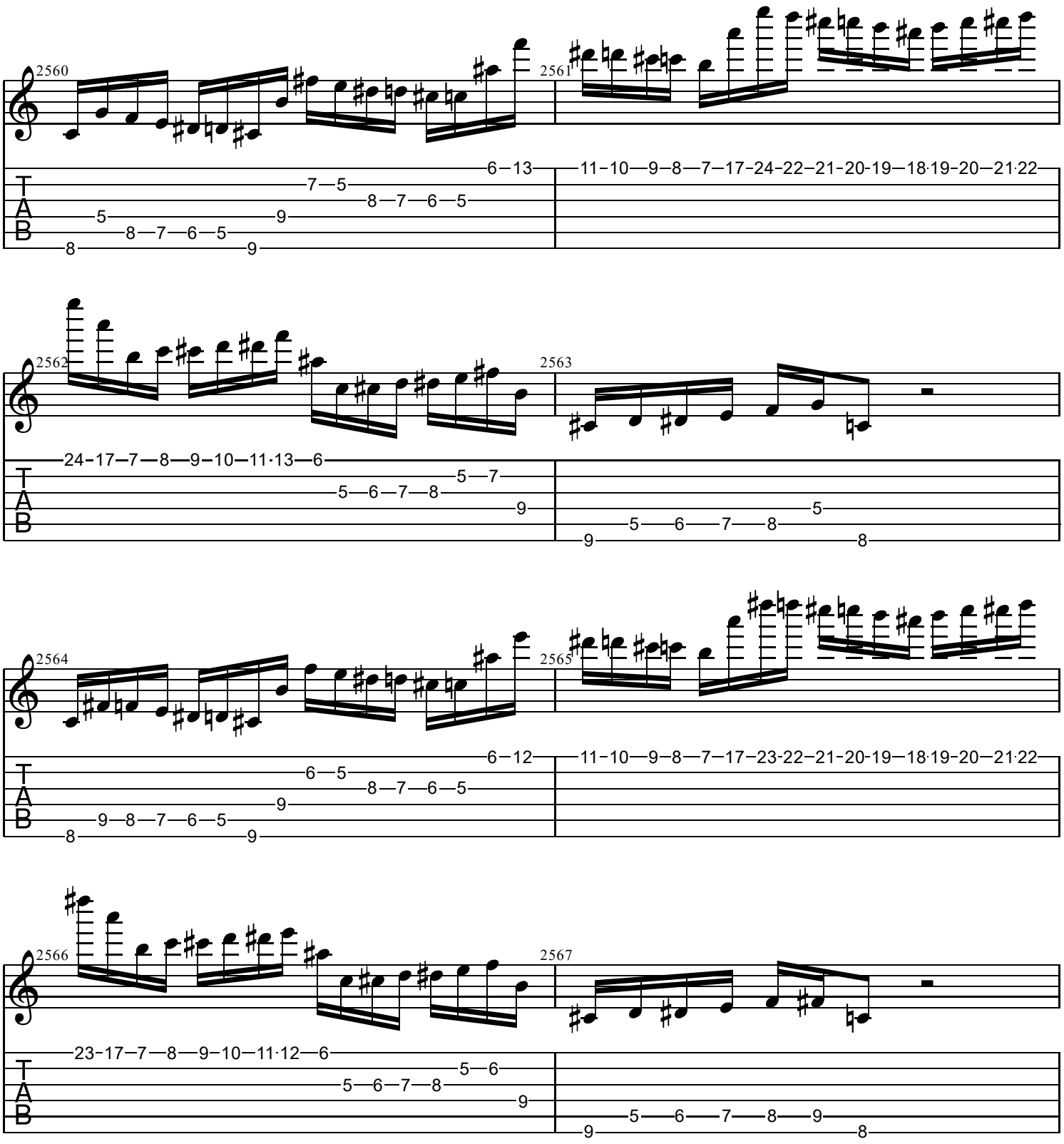
2560
2561
2562
2563
2564
2565
2566
2567
T
A
B

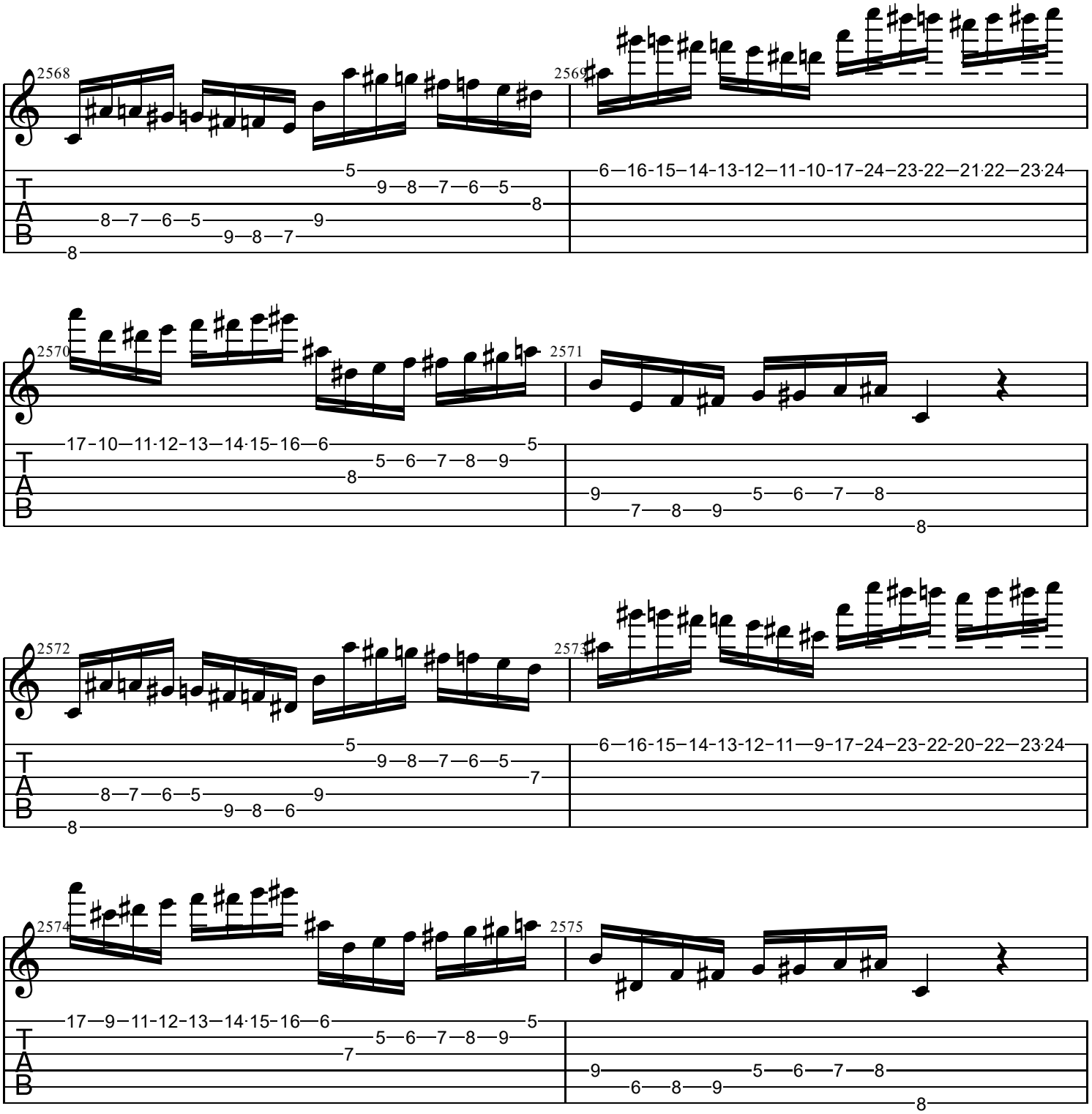
2568
2569
2570
2571
2572
2573
2574
2575
T
A
B

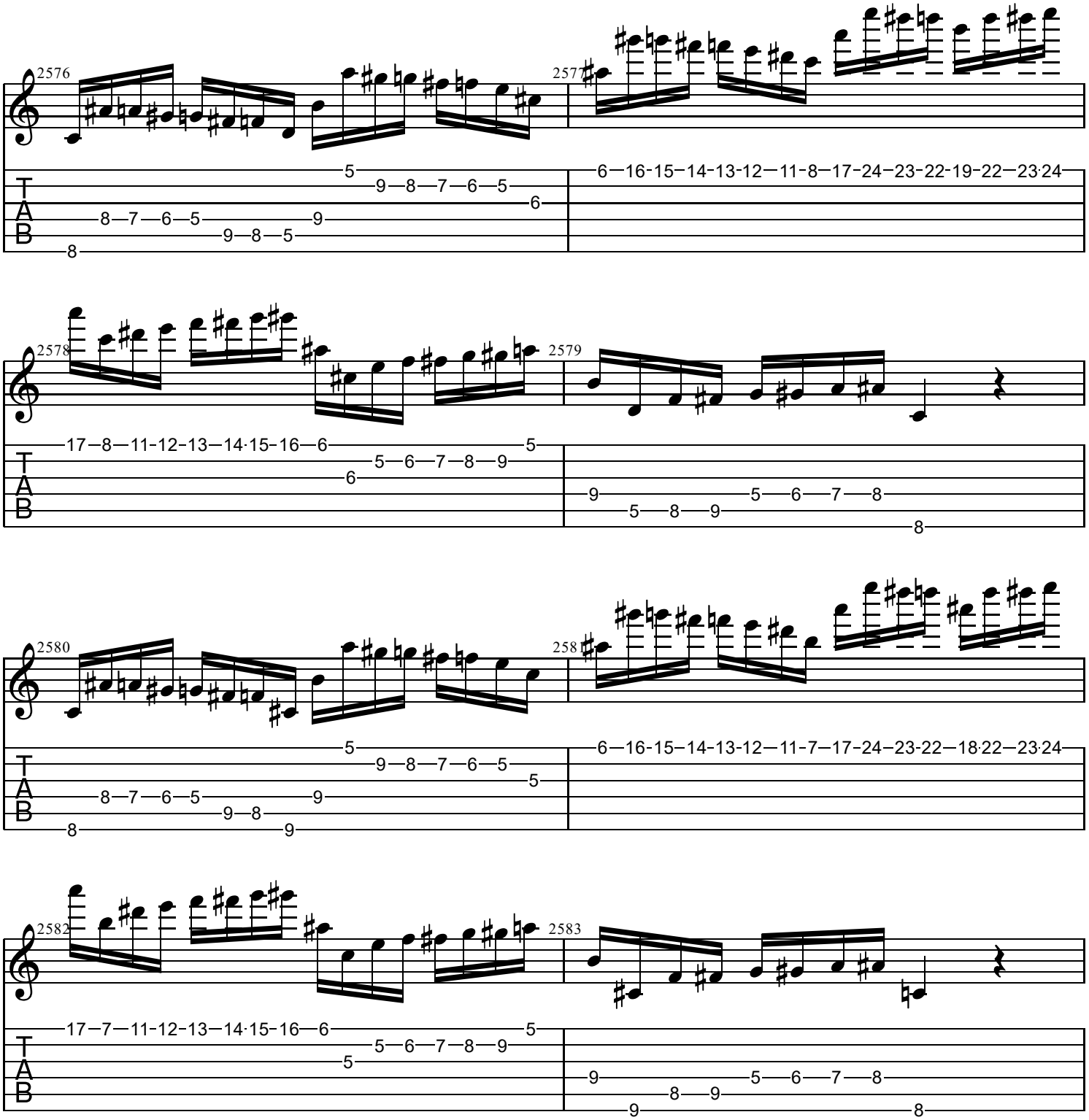
2576
2577
2578
2579
2580
2581
2582
2583
T
A
B

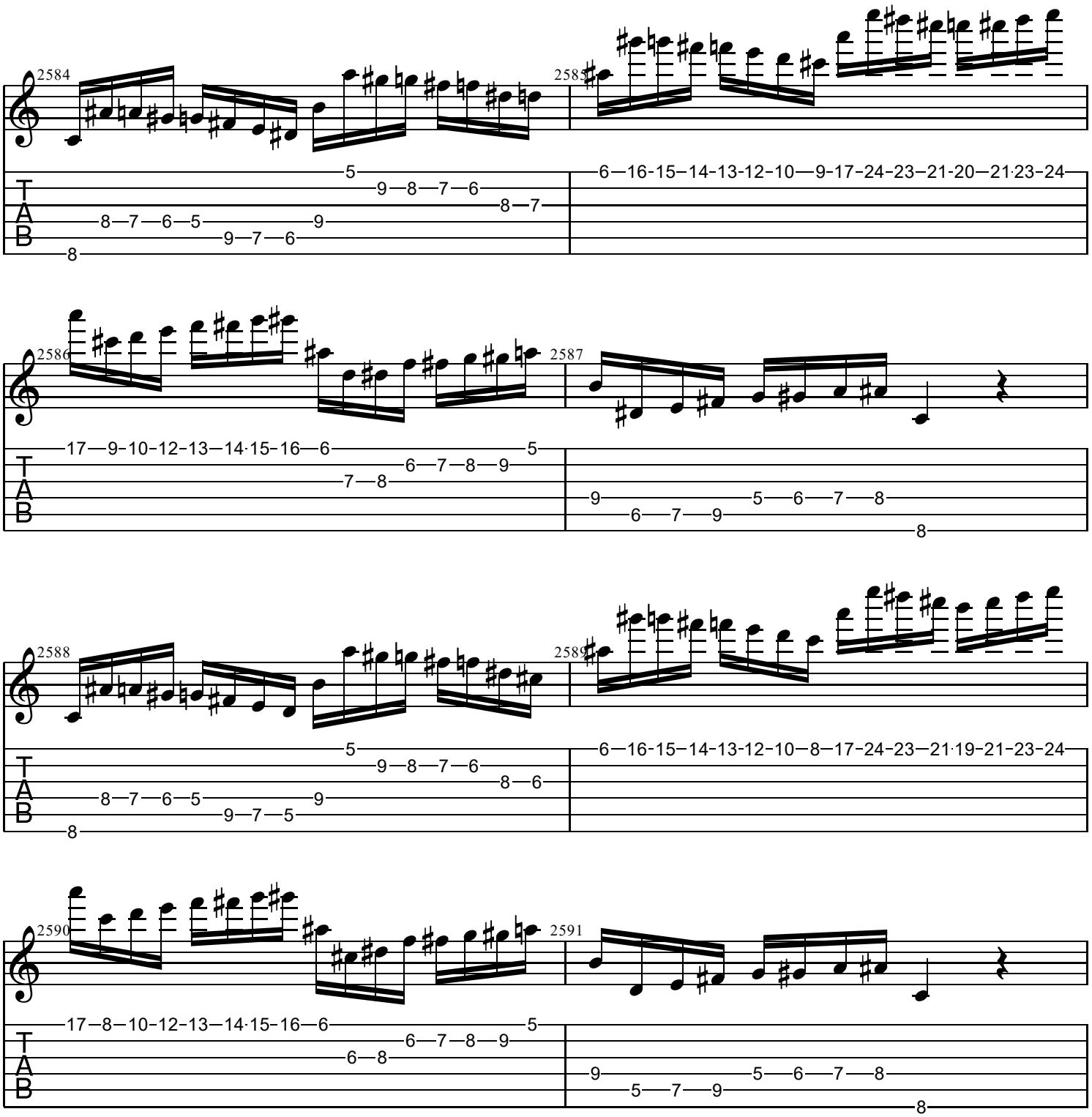
2584
2585
2586
2587
2588
2589
2590
2591
T
A
B

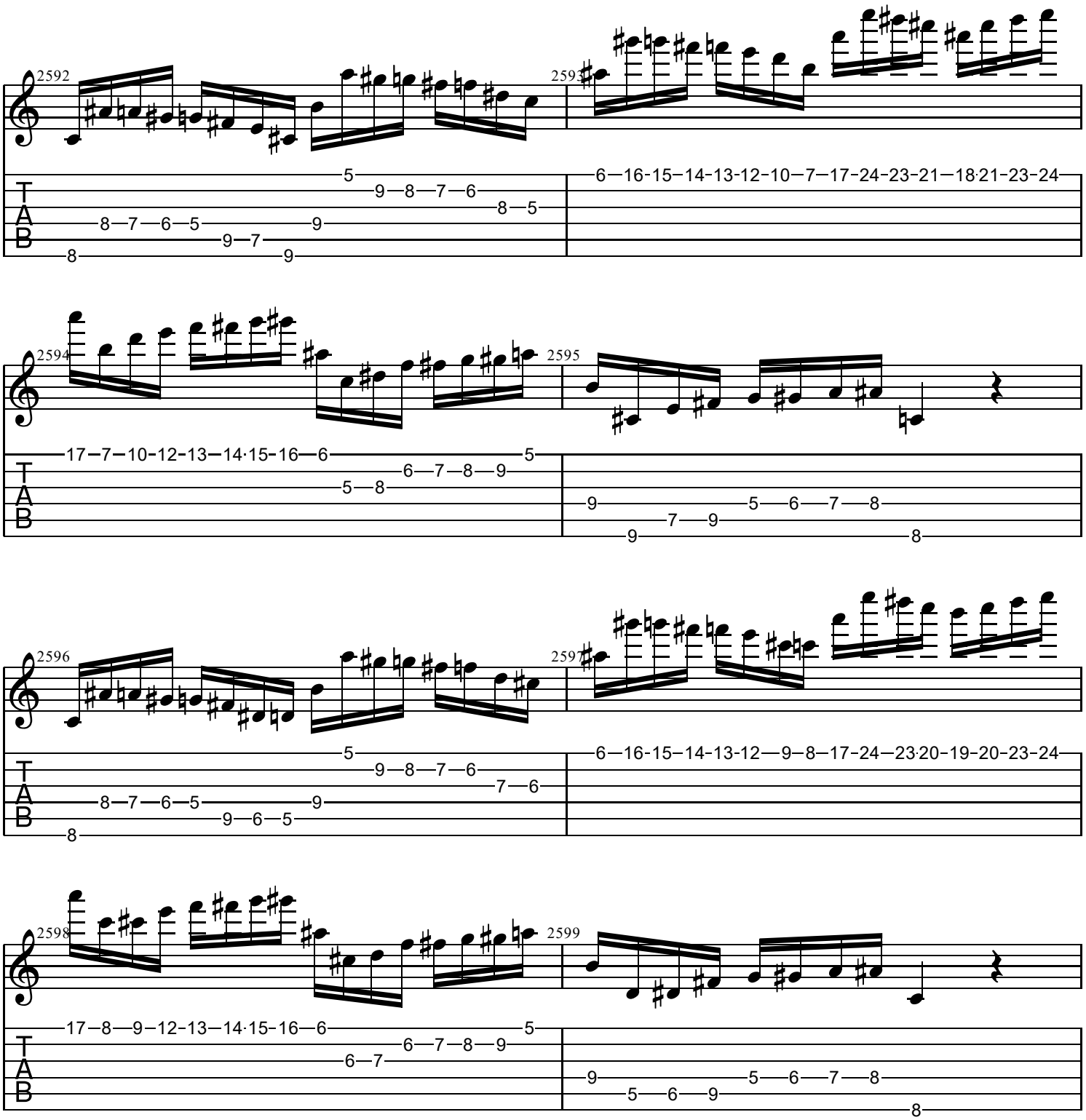
2592
2593
2594
2595
2596
2597
2598
2599
T
A
B

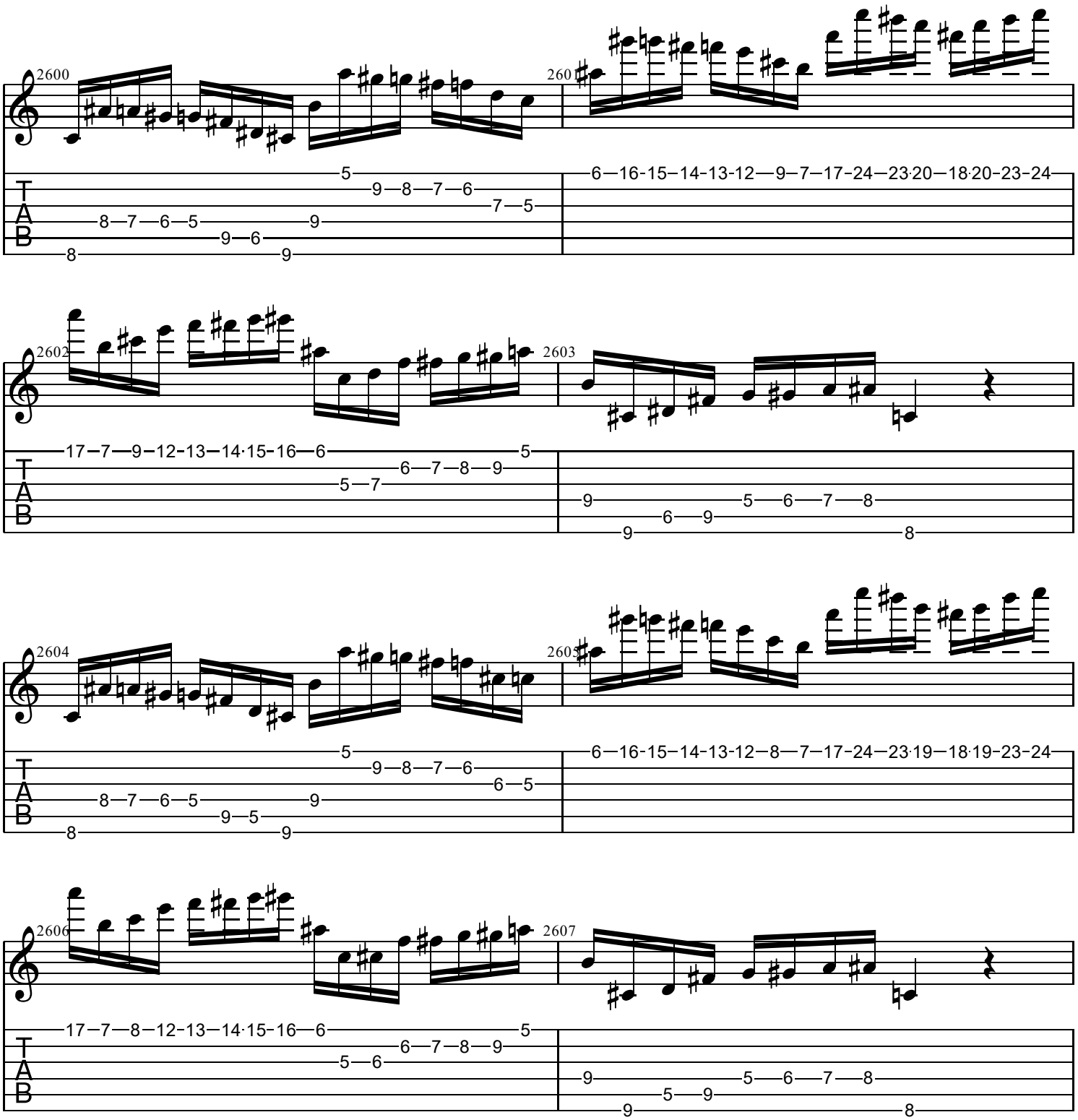
2600
2601
2602
2603
2604
2605
2606
2607
T
A
B

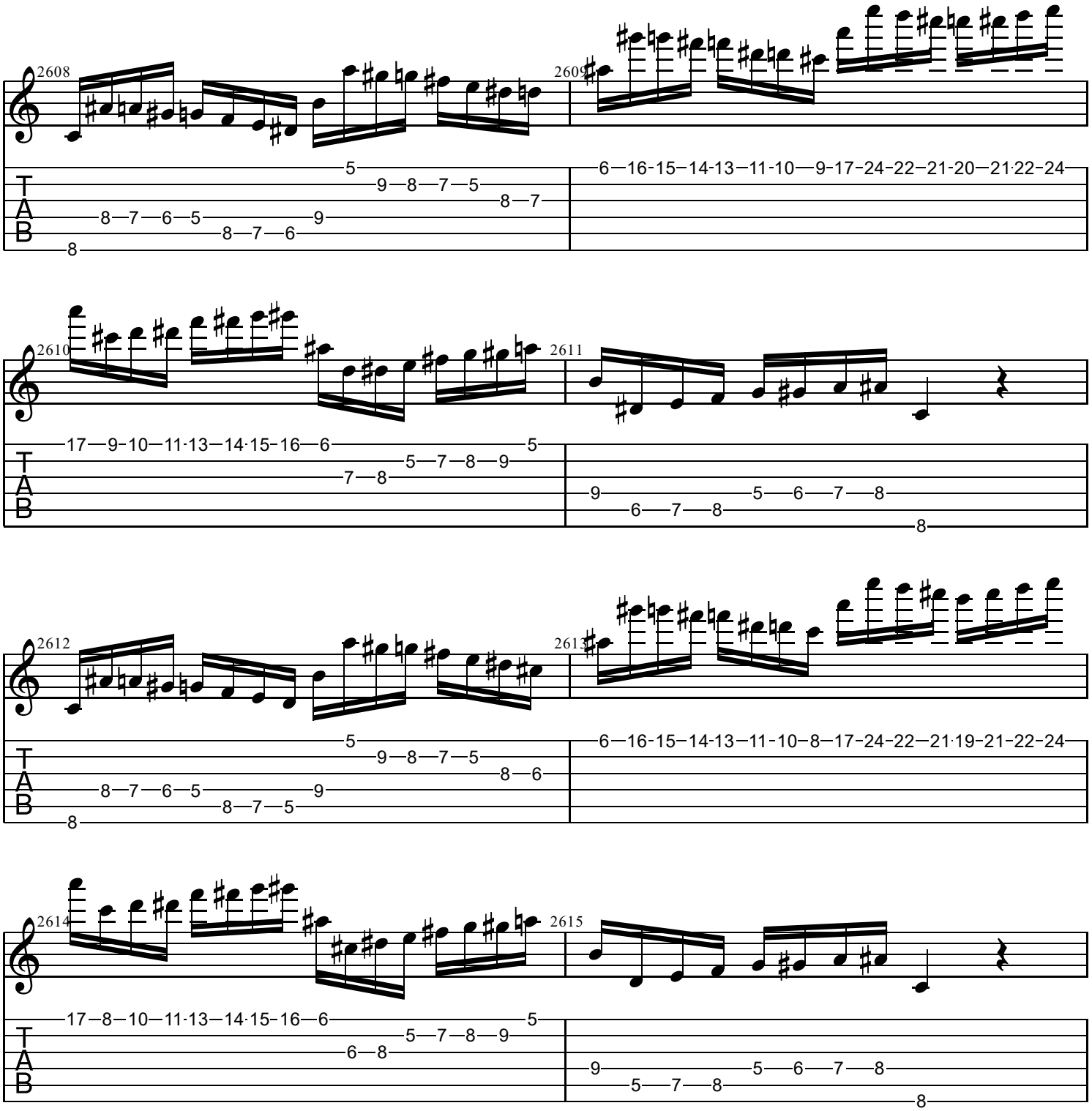
2608
2609
2610
2611
2612
2613
2614
2615
T
A
B

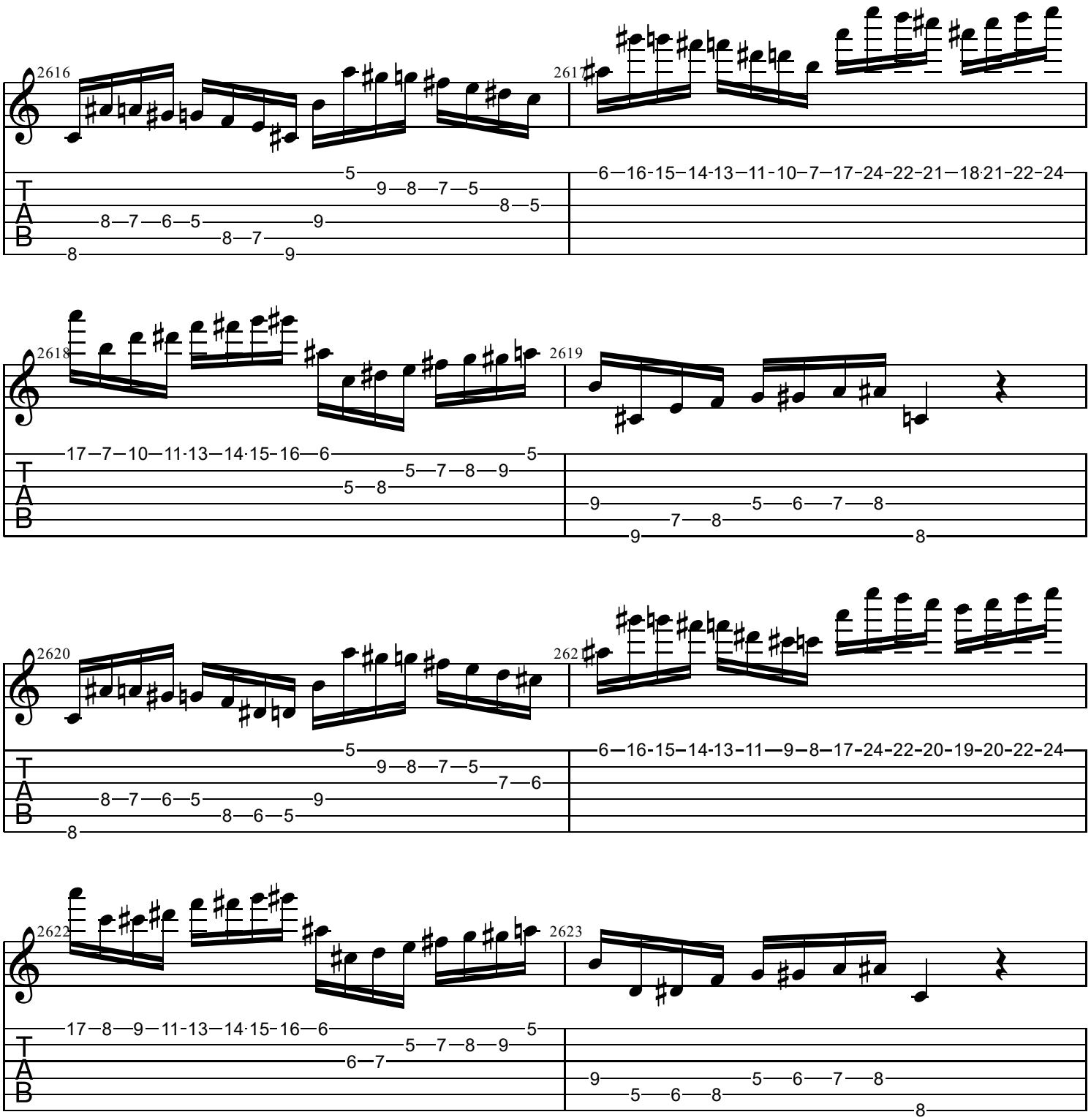
2616
2617
2618
2619
2620
2621
2622
2623
T
A
B

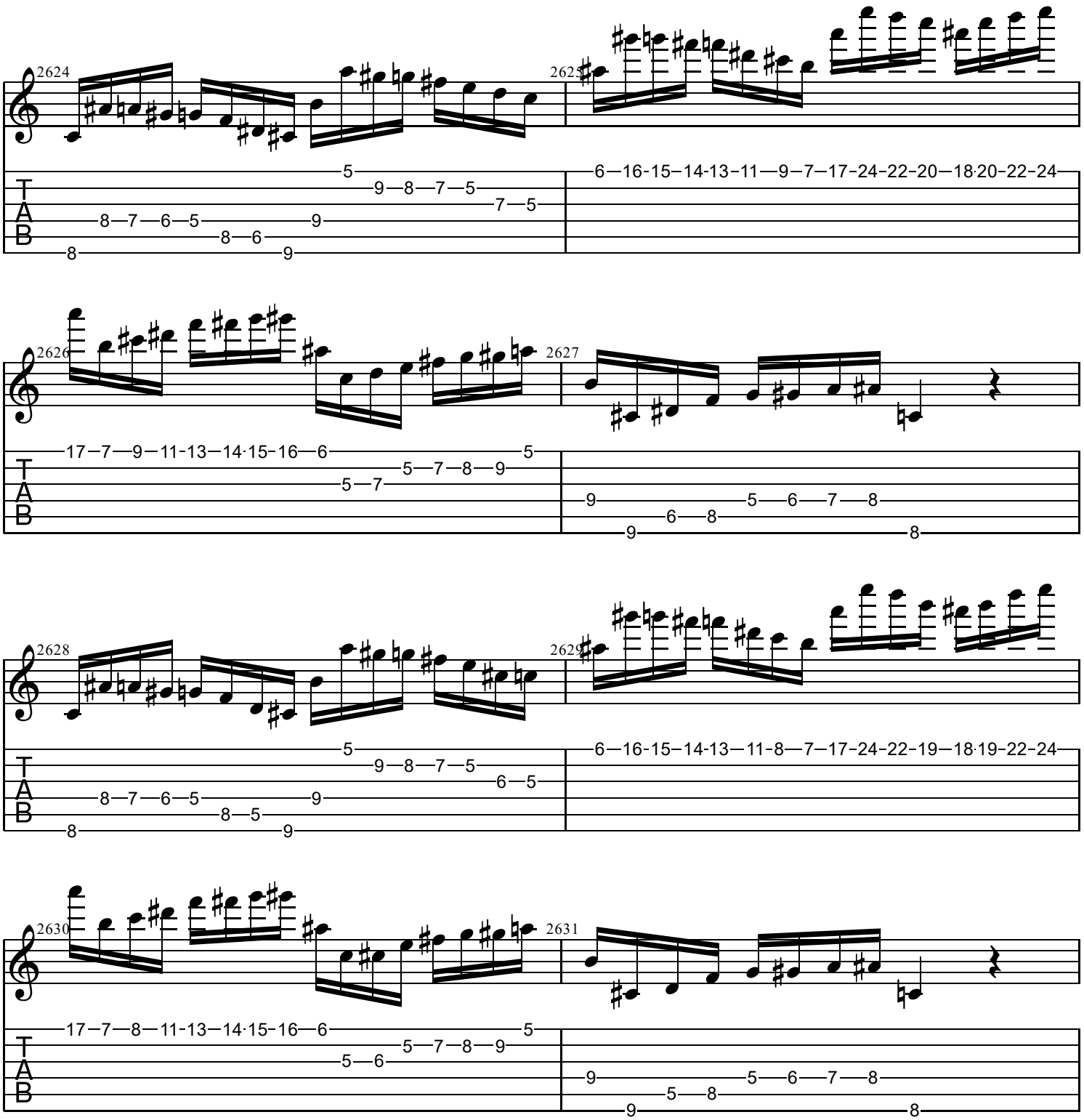
2624
2625
2626
2627
2628
2629
2630
2631
T
A
B

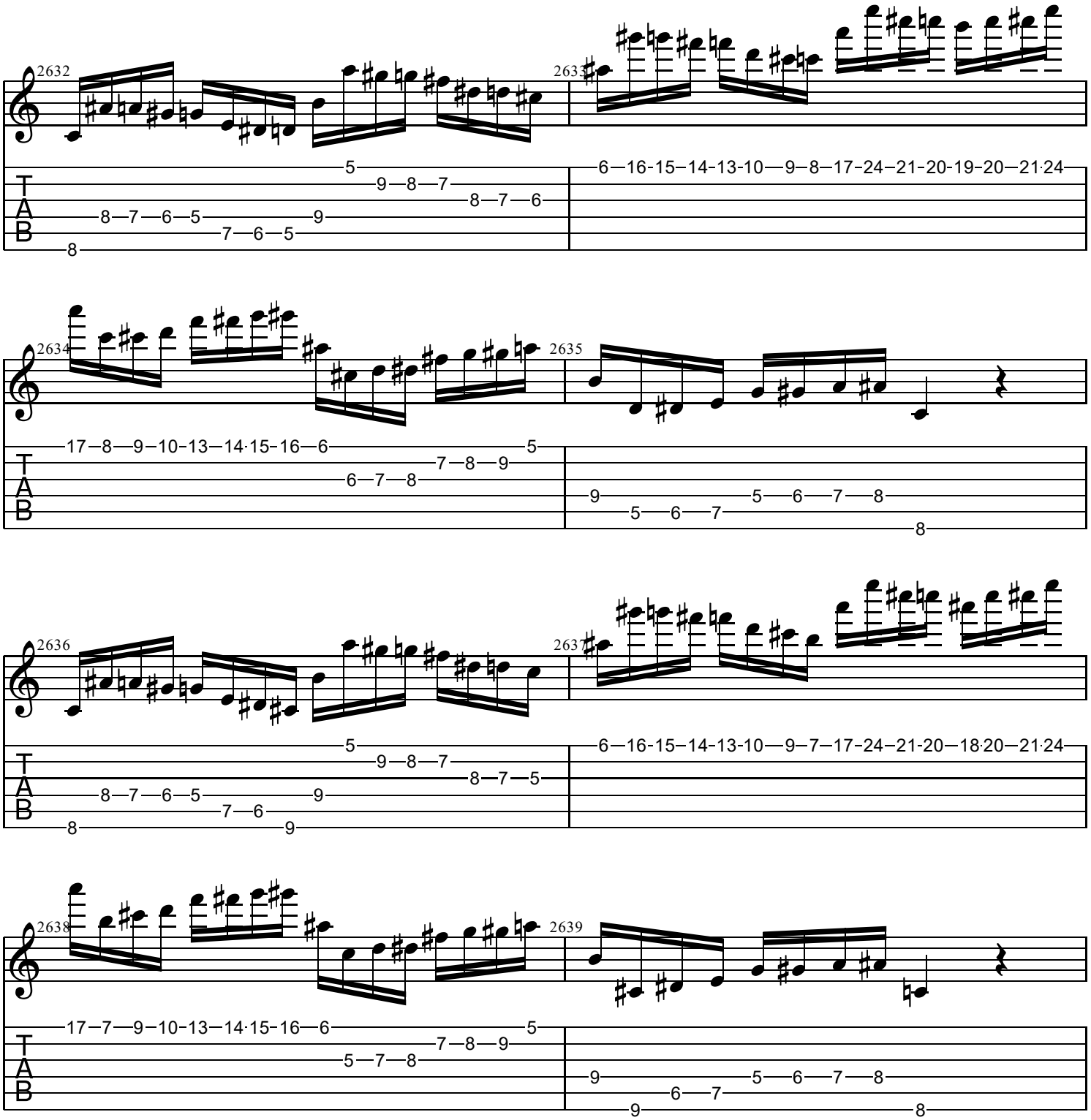
2632
2633
2634
2635
2636
2637
2638
2639
T
A
B

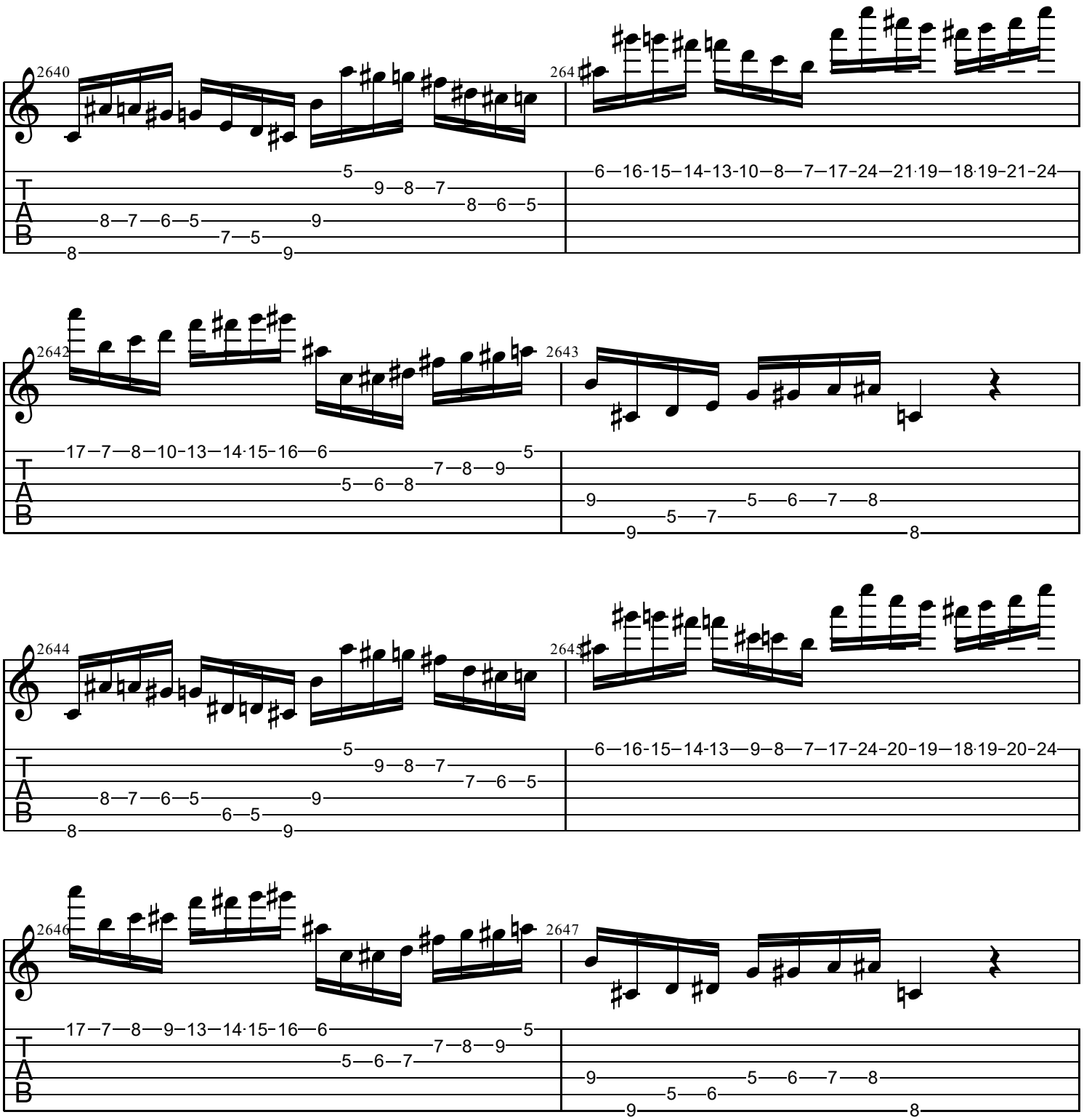
2640
2641
6—16-15—14-13-10—8—7—17-24—21·19—18·19-21-24
2642
17—7—8—10-13—14·15-16—6
2643
2644
2645
6—16-15—14-13—9—8—7—17-24-20-19—18·19-20-24
2646
17—7—8—9-13—14·15-16—6
2647
T
A
B

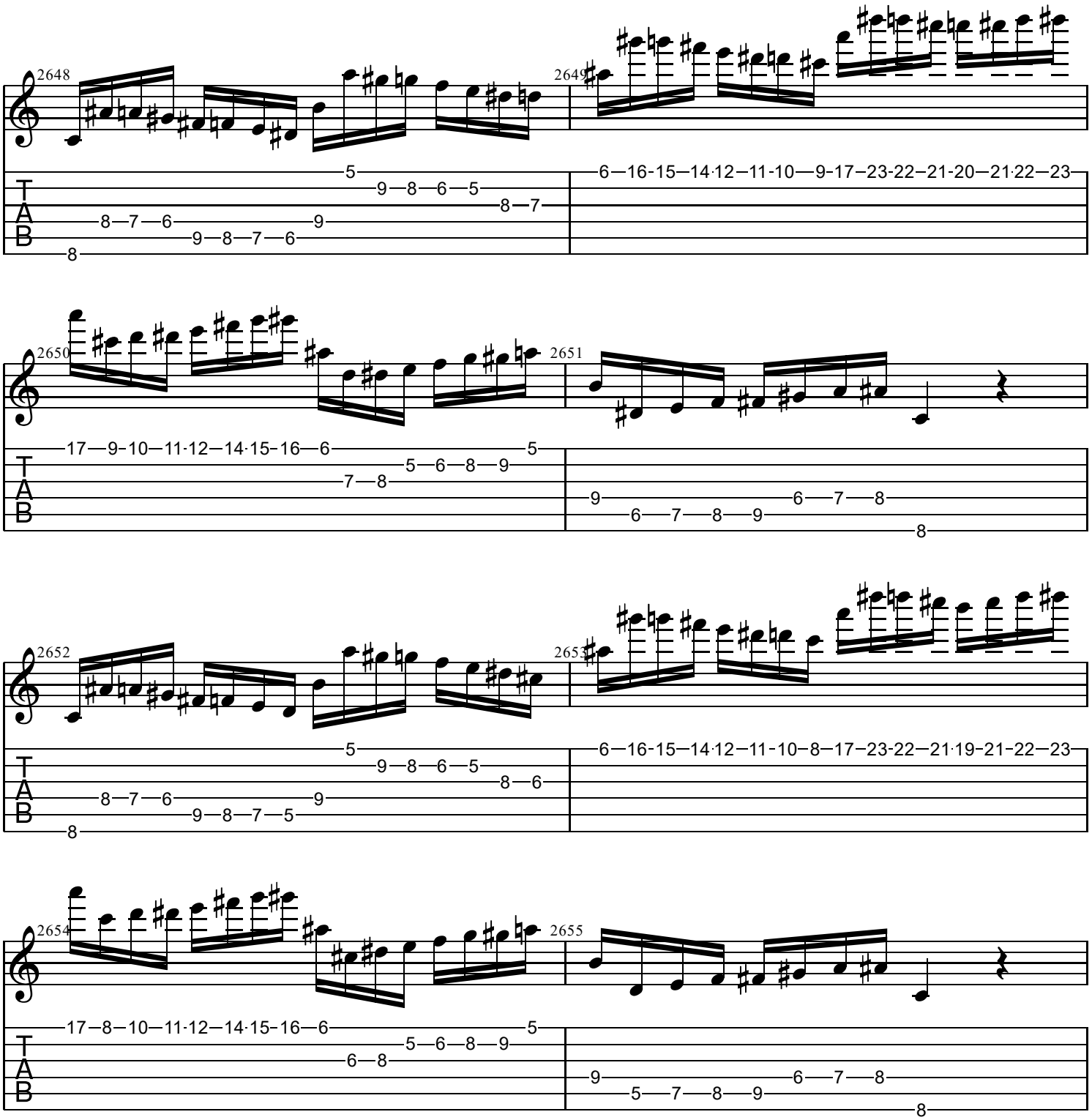
2648
2649
2650
2651
2652
2653
2654
2655
T
A
B

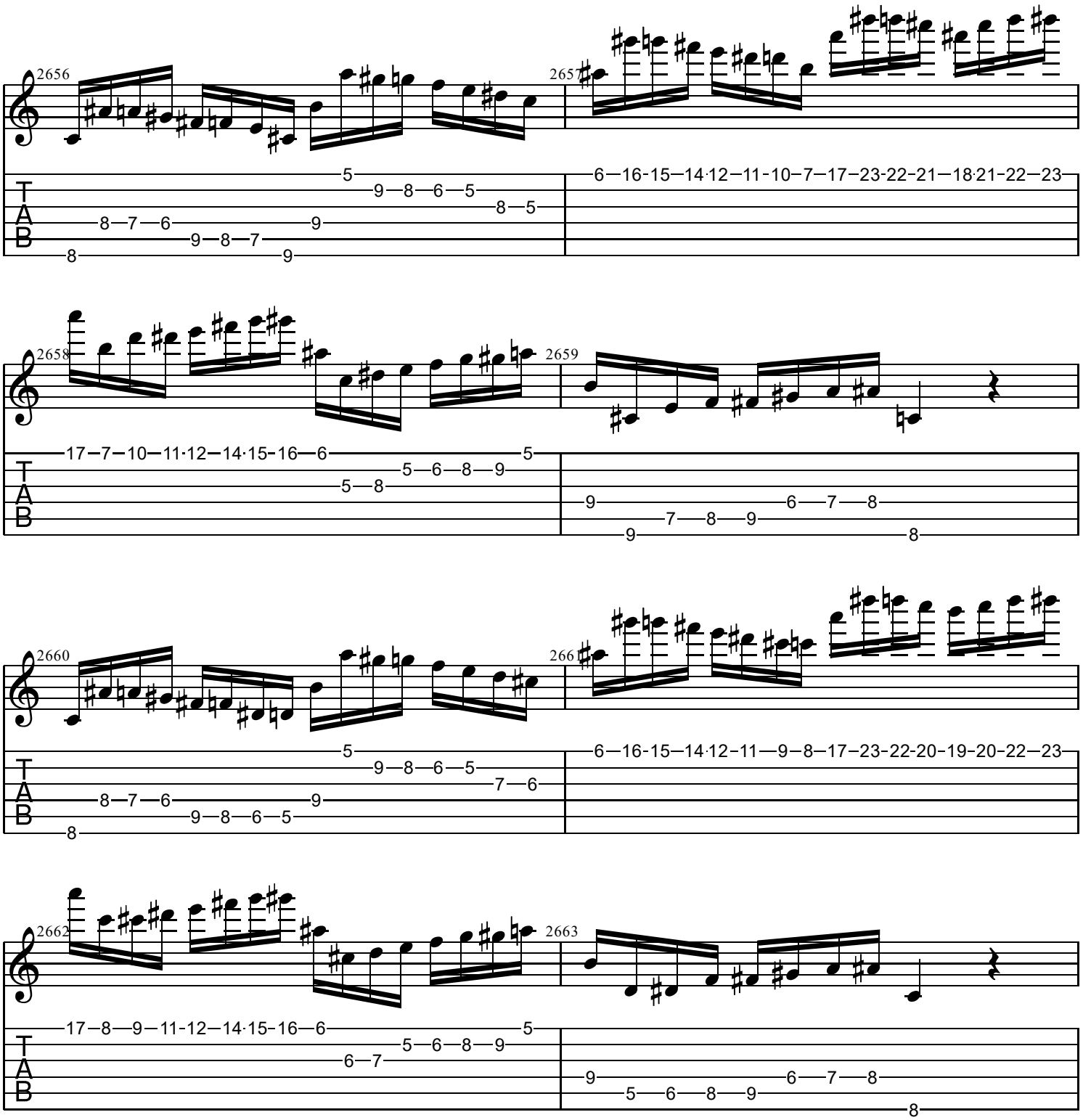
2656
2657
2658
2659
2660
2661
2662
2663
T
A
B

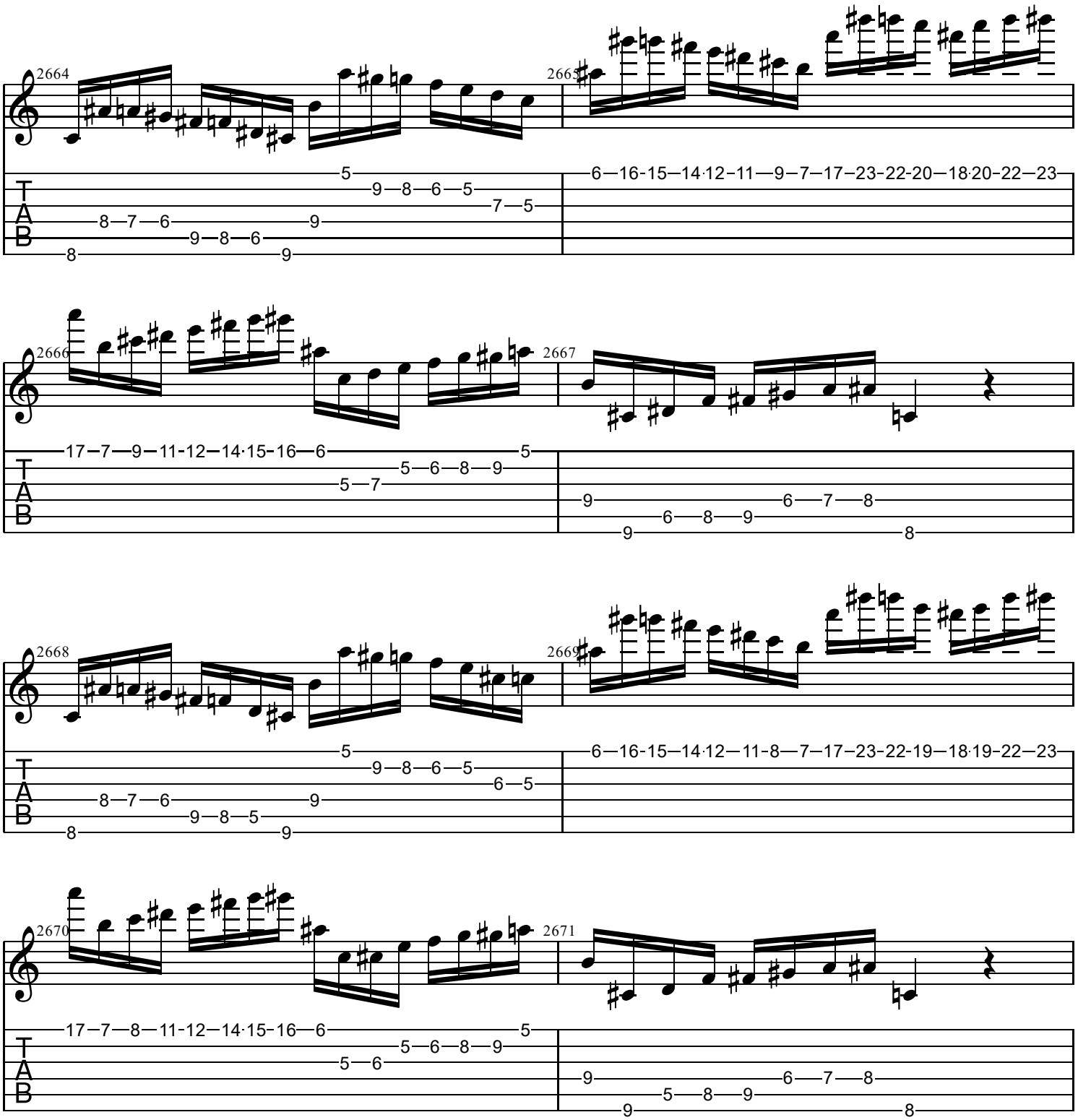
2664
2665
2666
2667
2668
2669
2670
2671
T
A
B

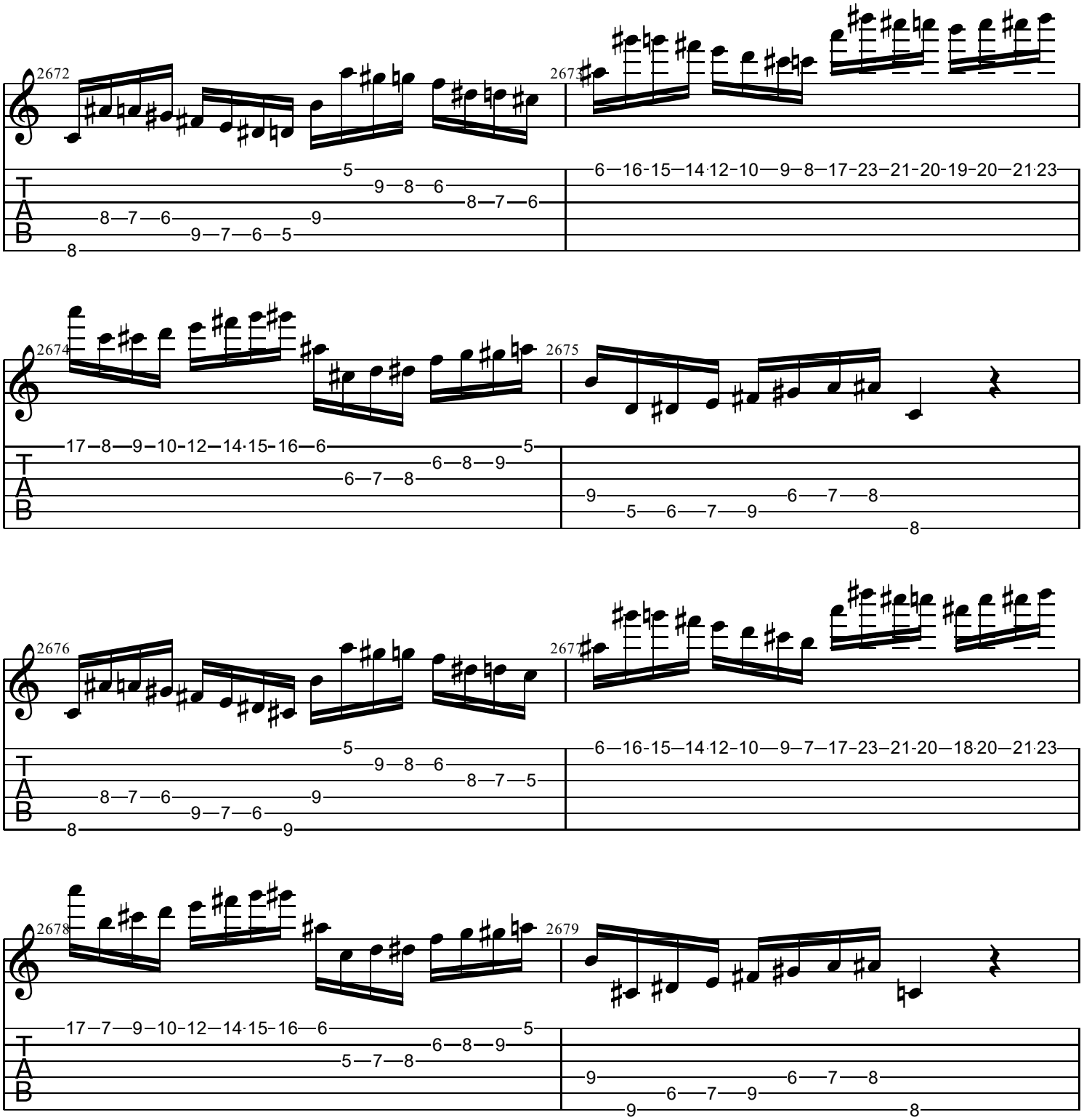
2672
2673
2674
2675
2676
2677
2678
2679
T
A
B

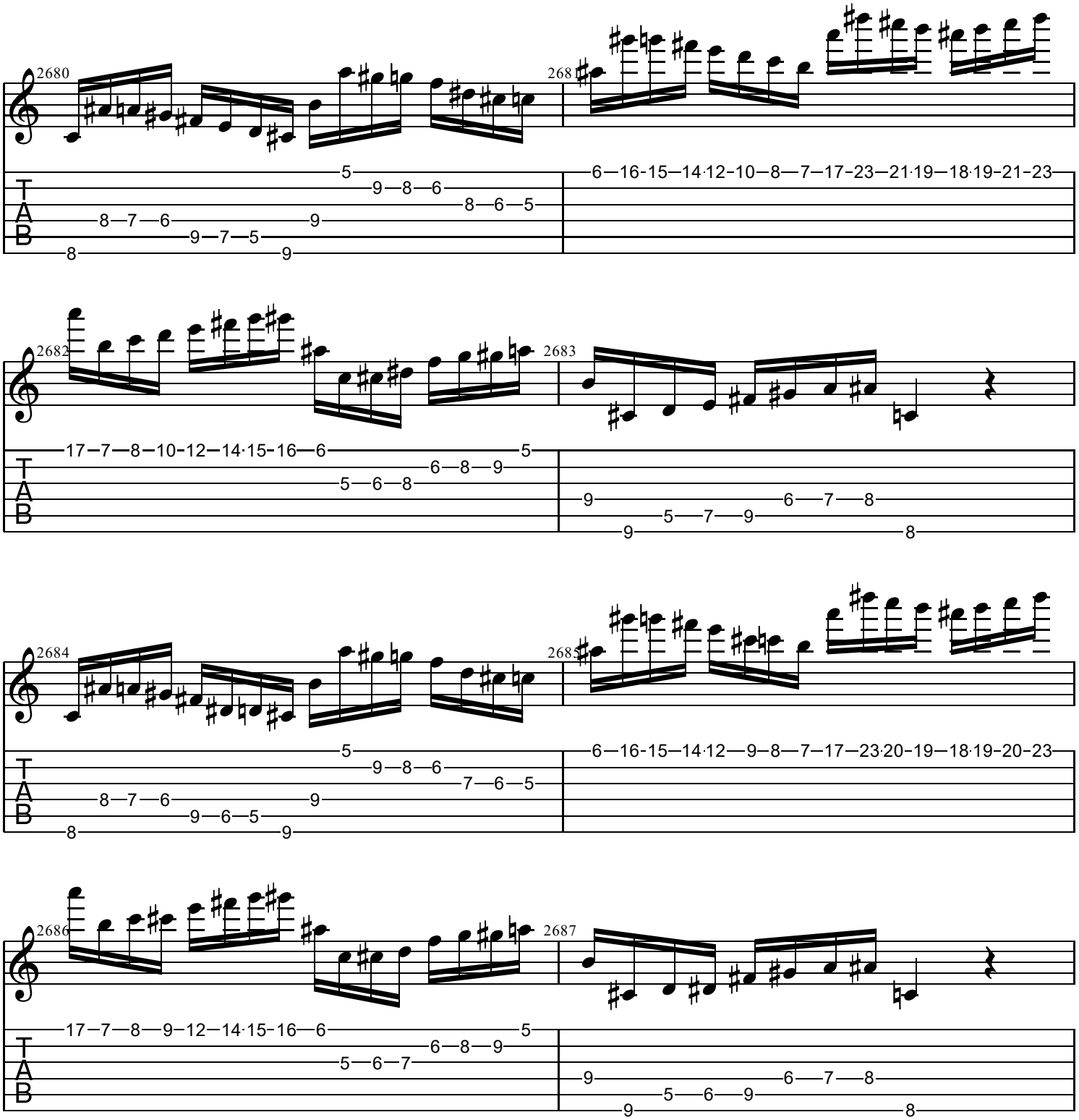
2680
2681
2682
2683
2684
2685
2686
2687
T
A
B

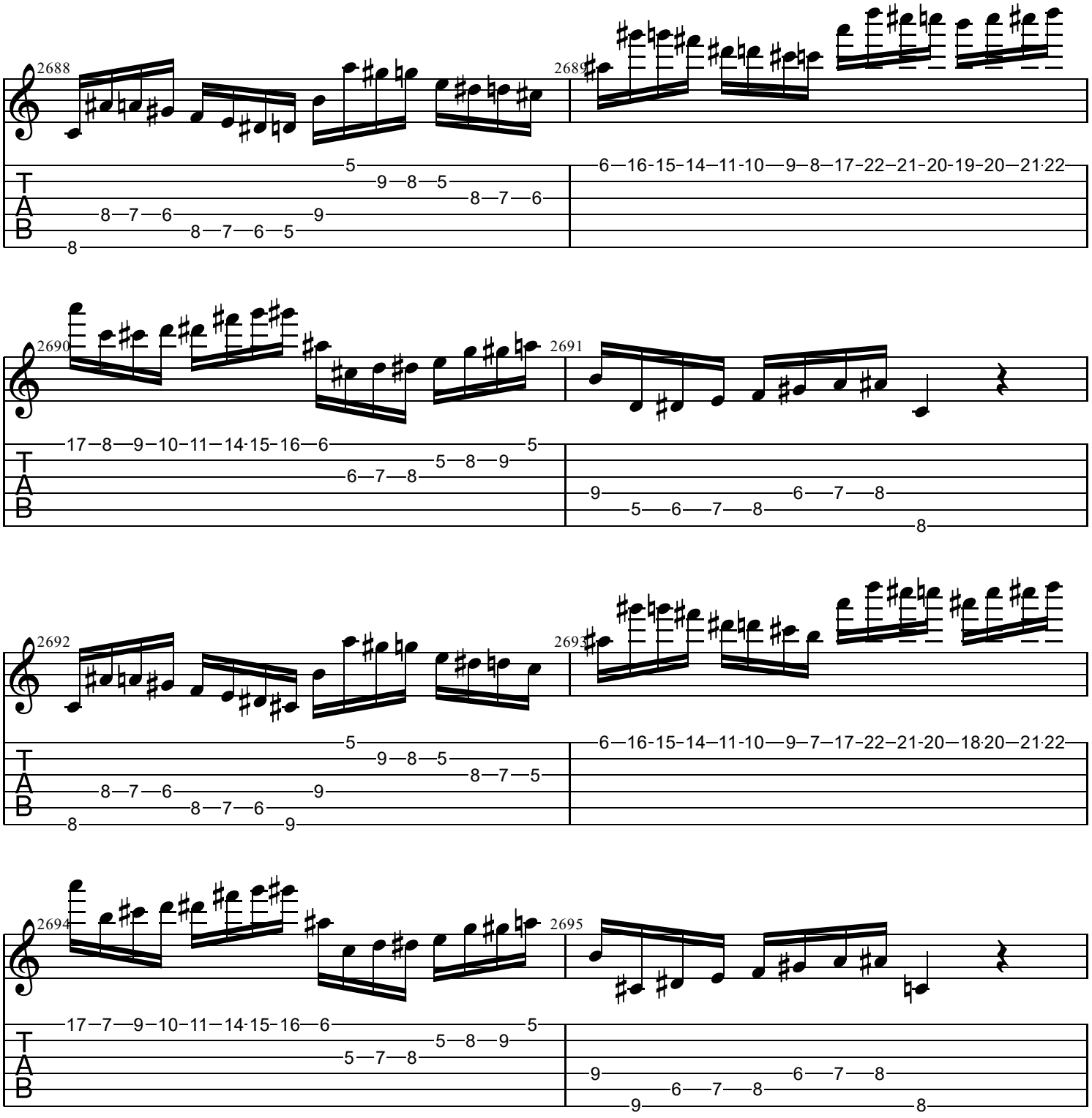
2688
2689
2690
2691
2692
2693
2694
2695
T
A
B

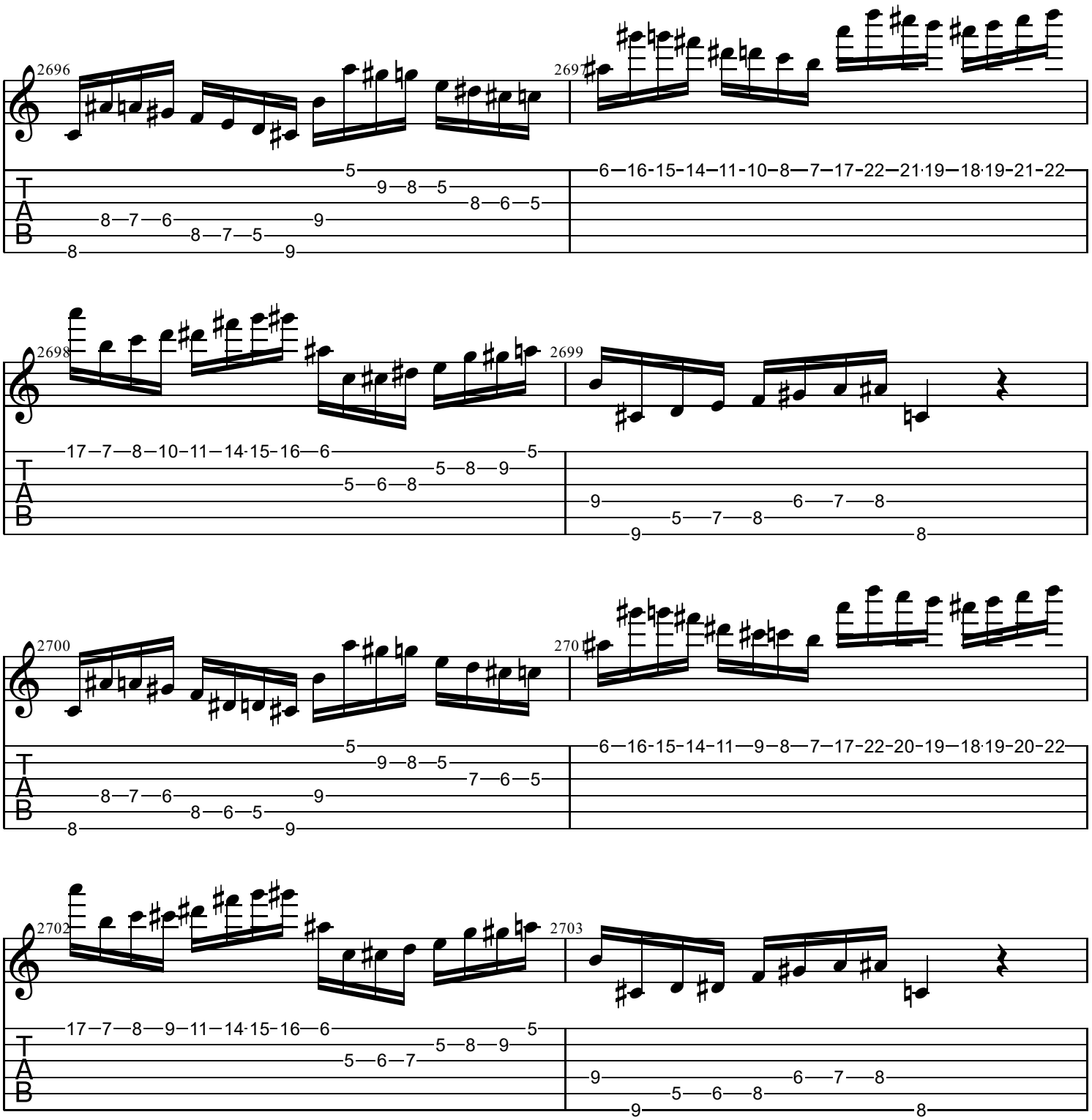
2696
2697
2698
2699
2700
2702
2703
T
A
B

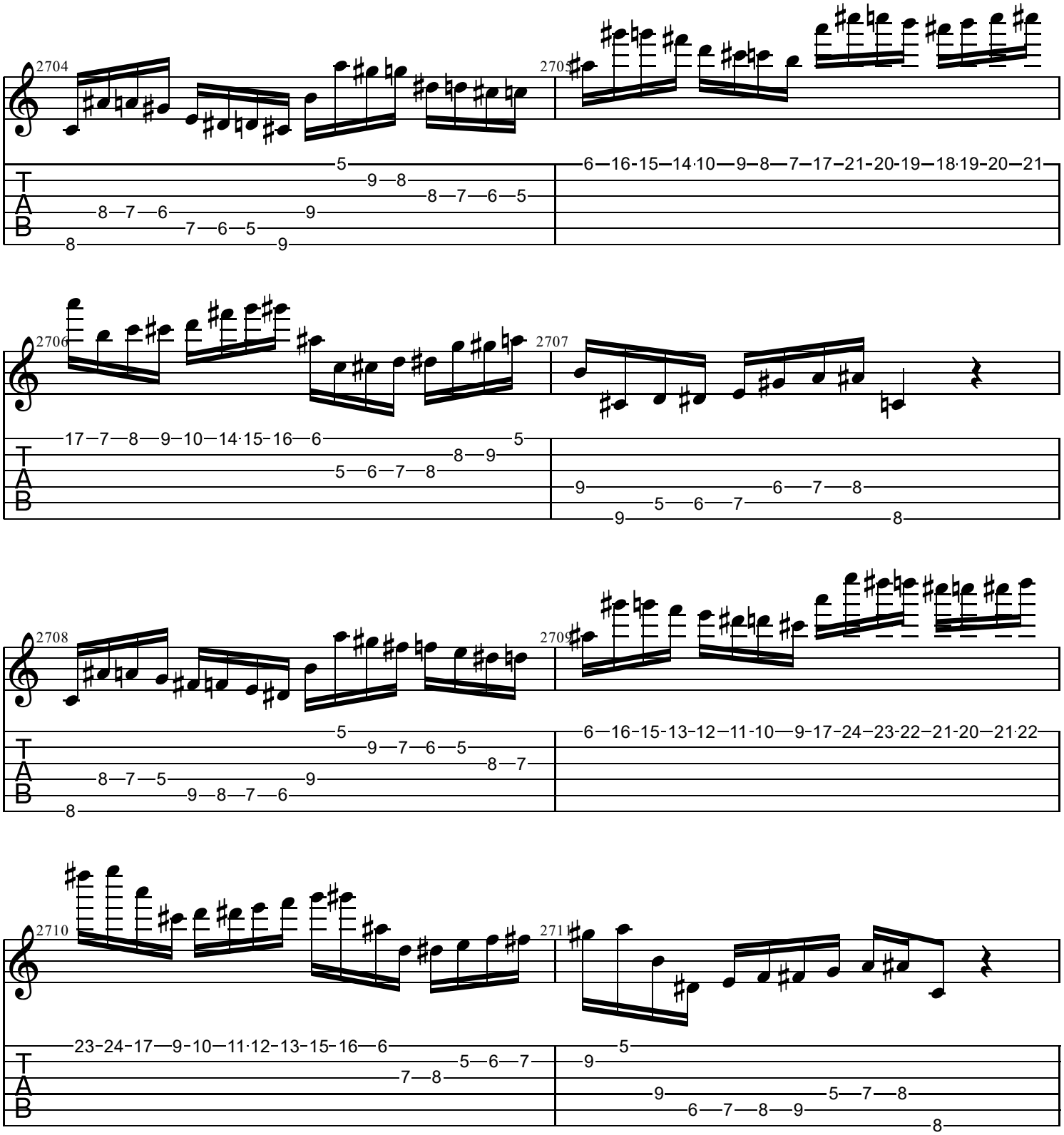
2704
2705
2706
2707
2708
2709
2710
2711
T
A
B

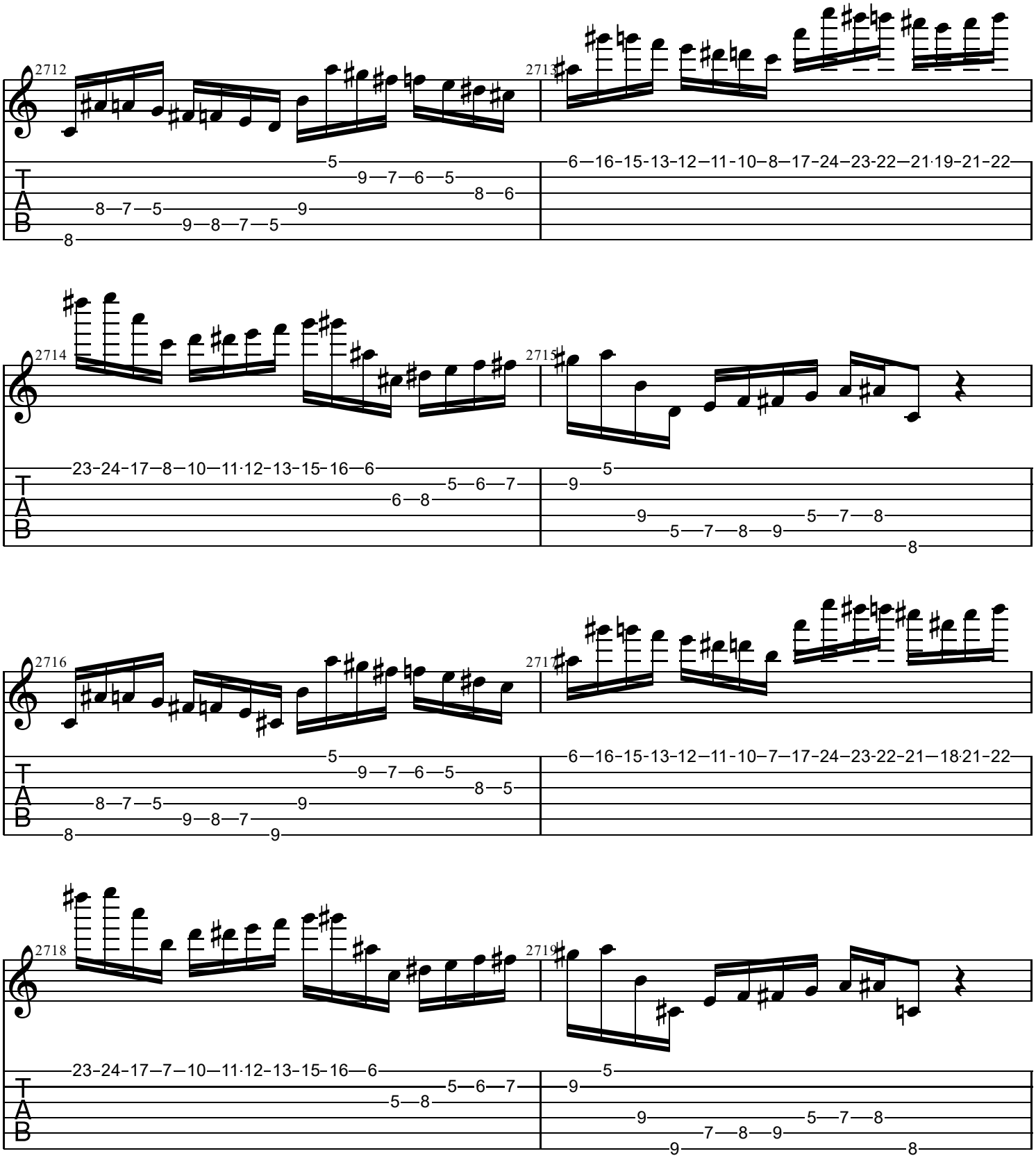
2712
2713
2714
2715
2716
2717
2718
2719
T
A
B

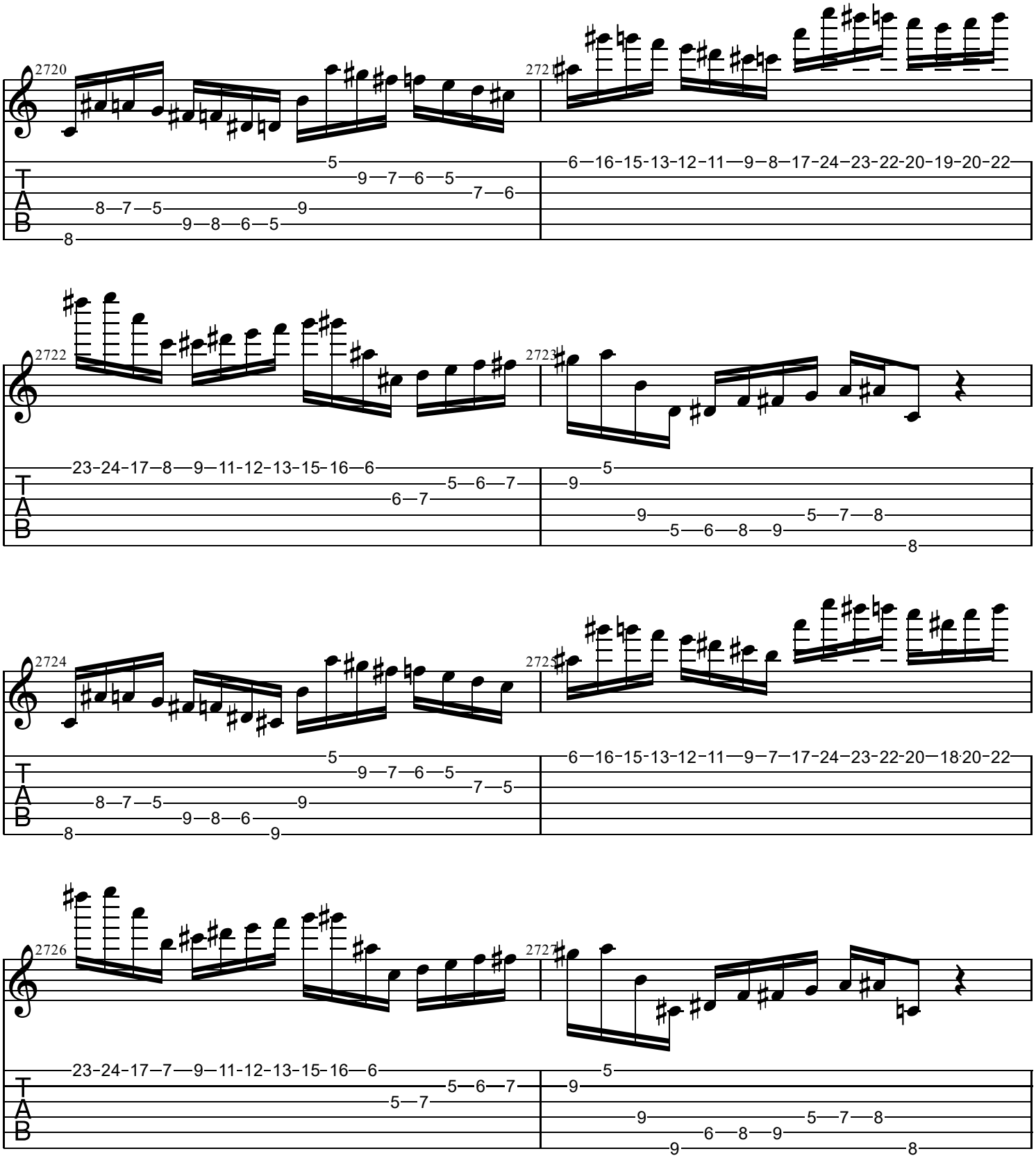
2720
2721
2722
2723
2724
2725
2726
2727
T
A
B

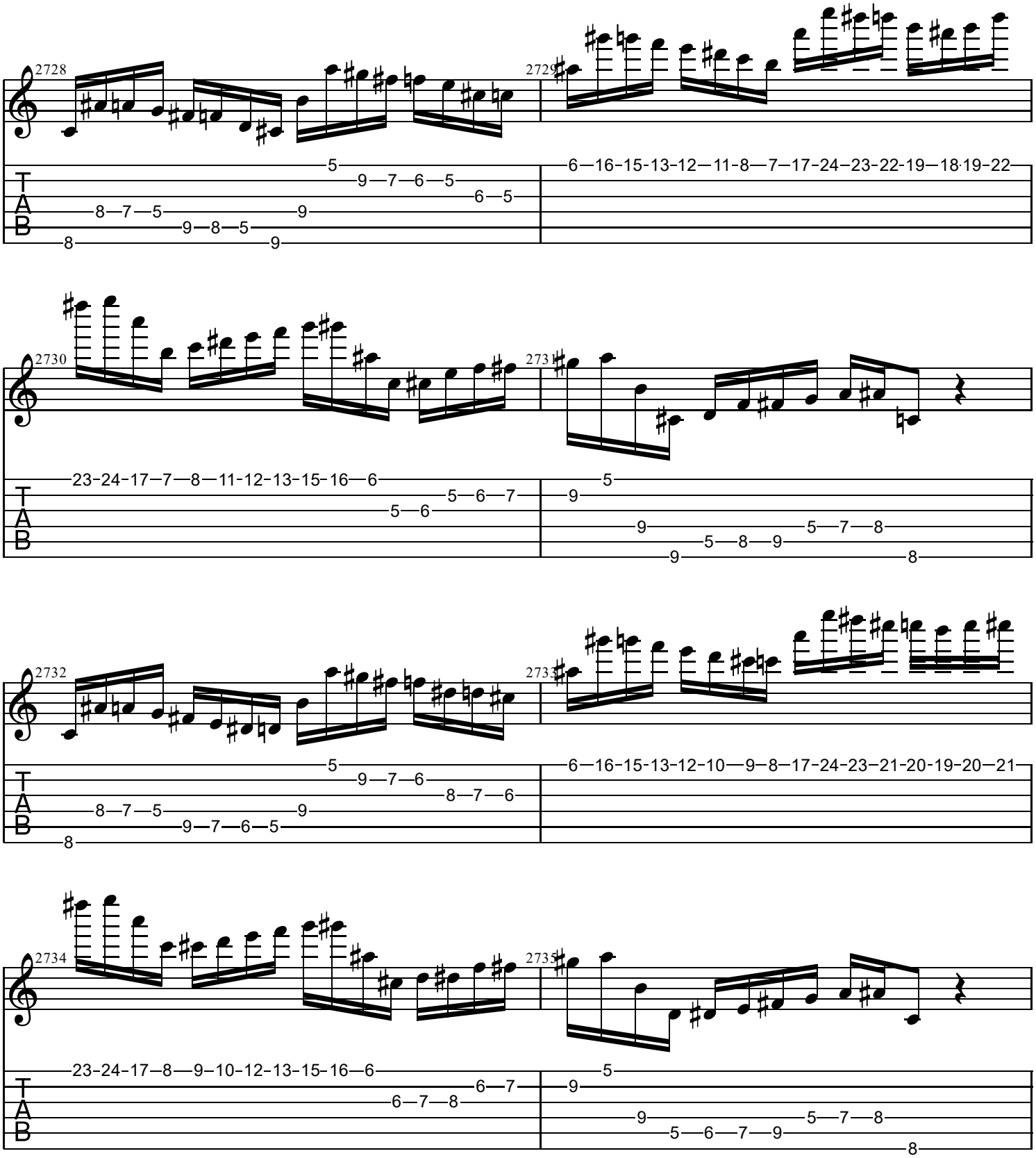
2728
2729
2730
2731
2732
2733
2734
2735
T
A
B

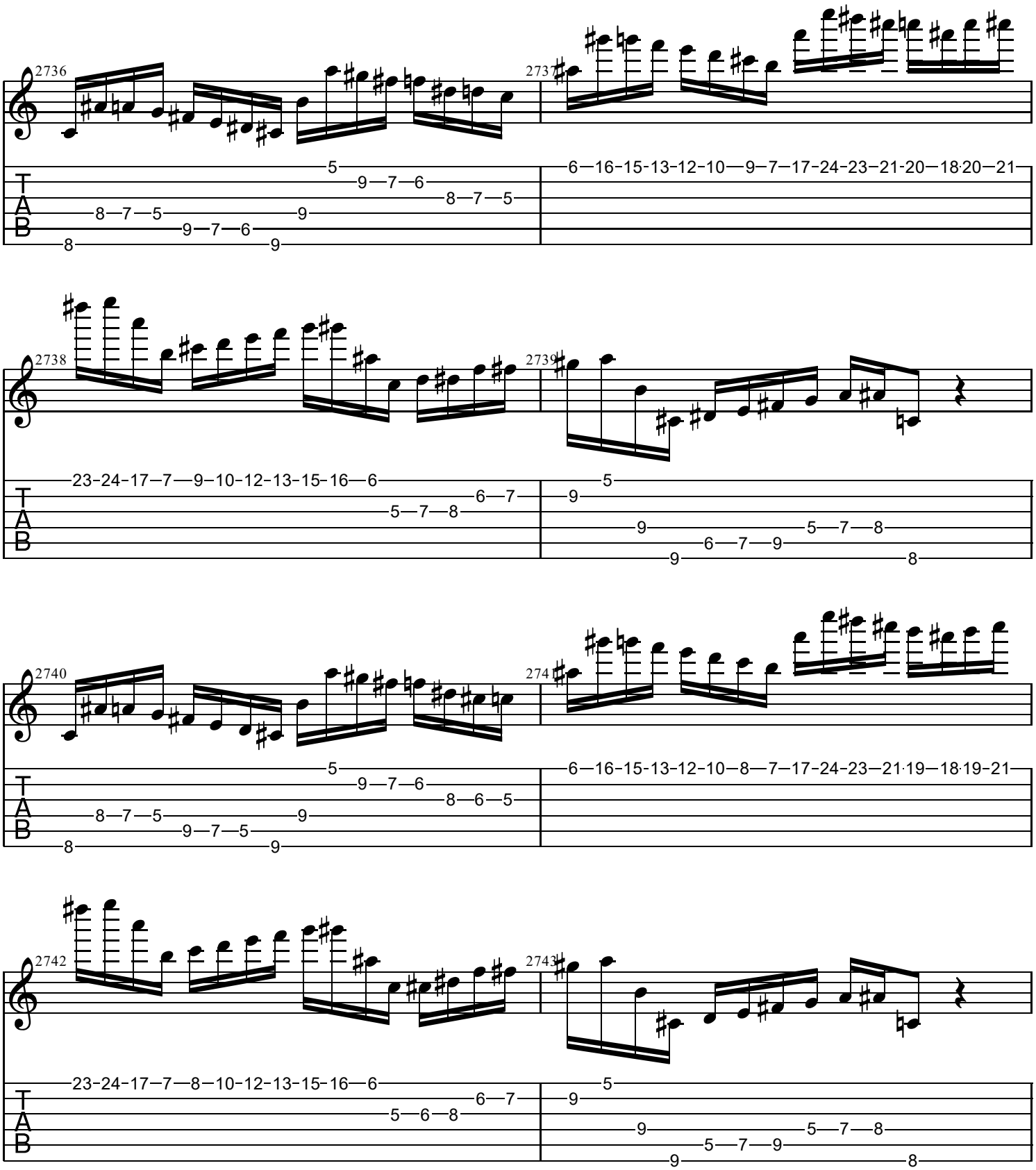
2736
2737
2738
2739
2740
2741
2742
2743

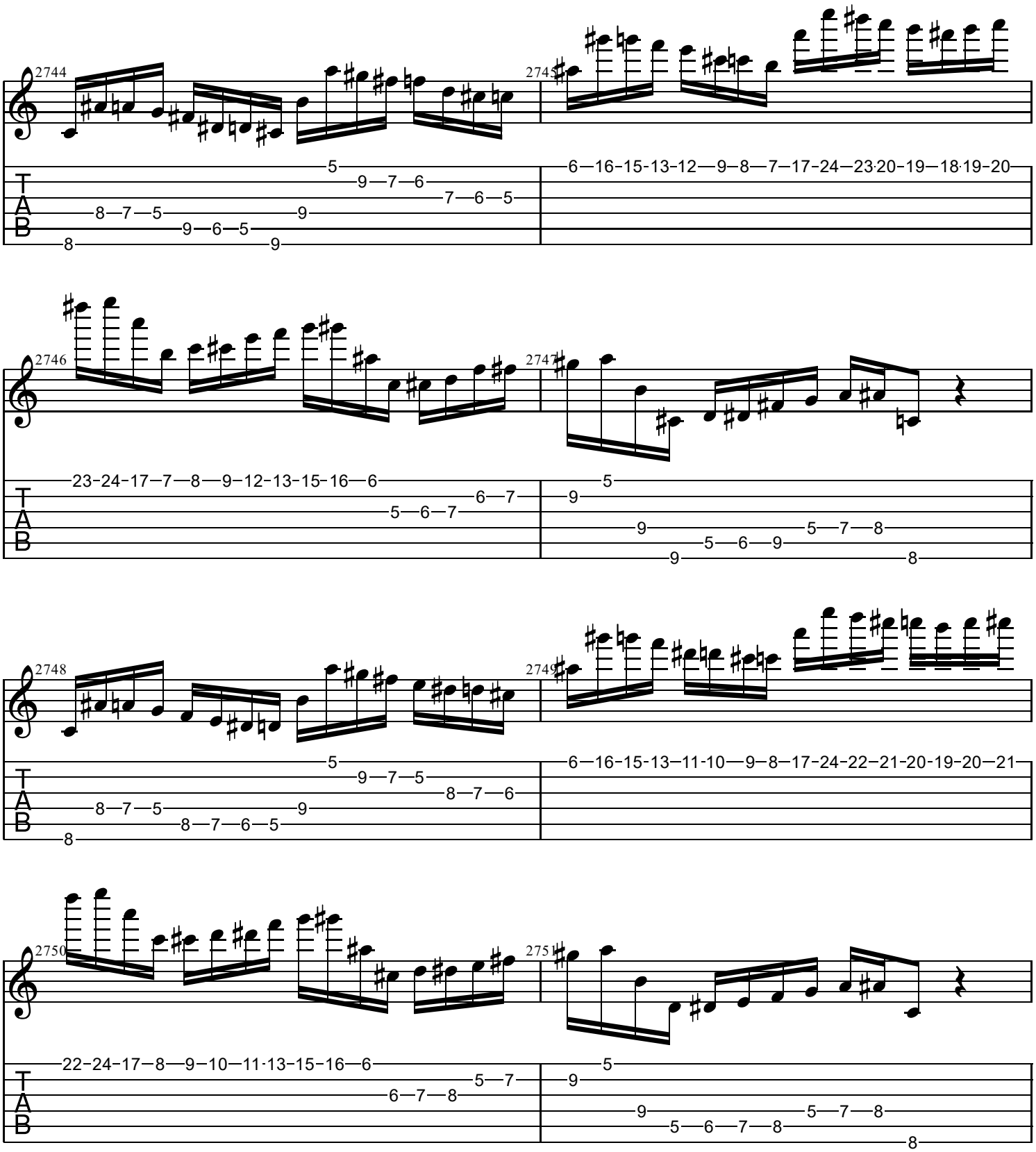
2744
2745
2746
2747
2748
2749
2750
2751
T
A
B

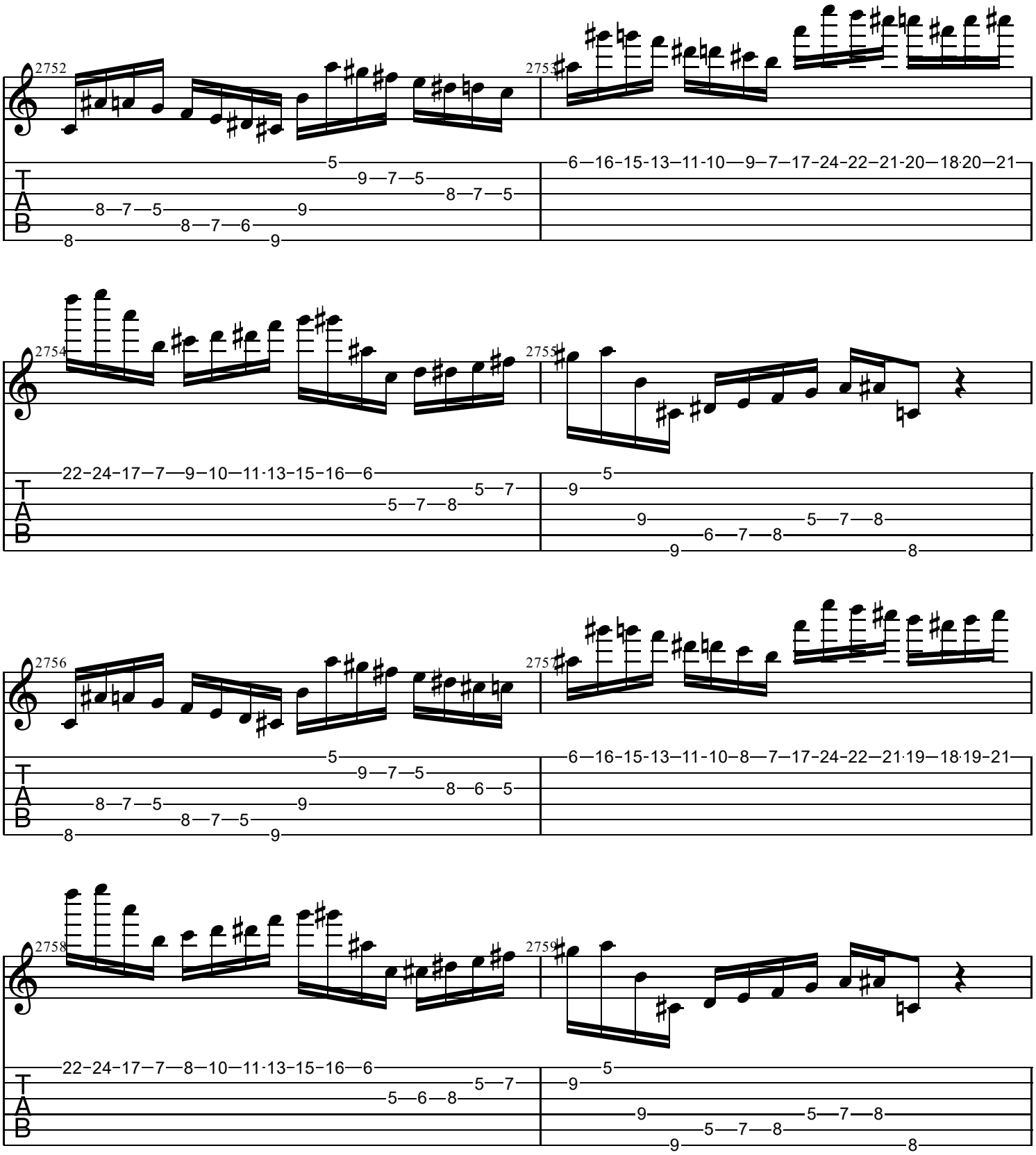
2752
2753
2754
2755
2756
2757
2758
2759
T
A
B

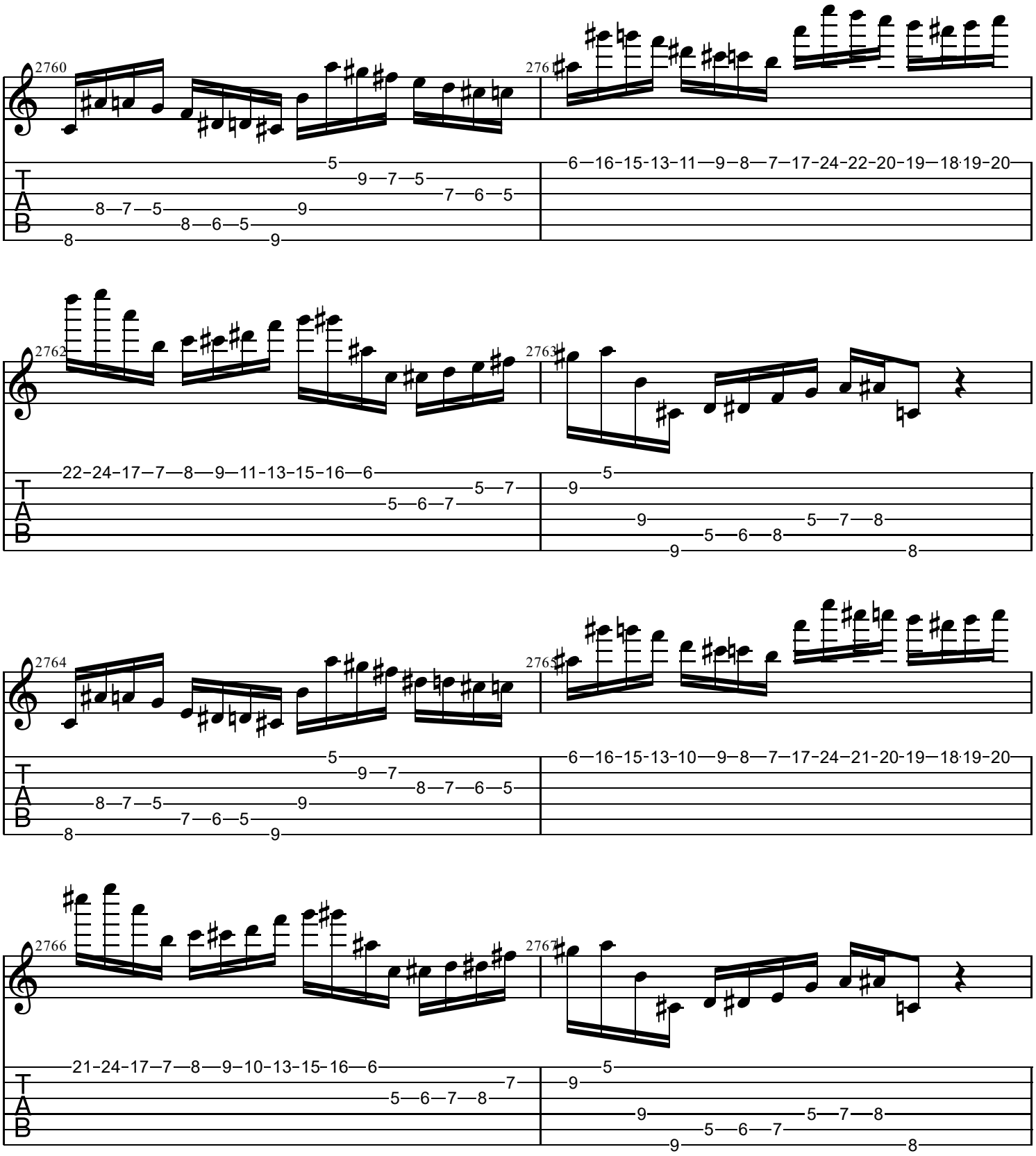
2760
2761
2762
2763
2764
2765
2766
2767

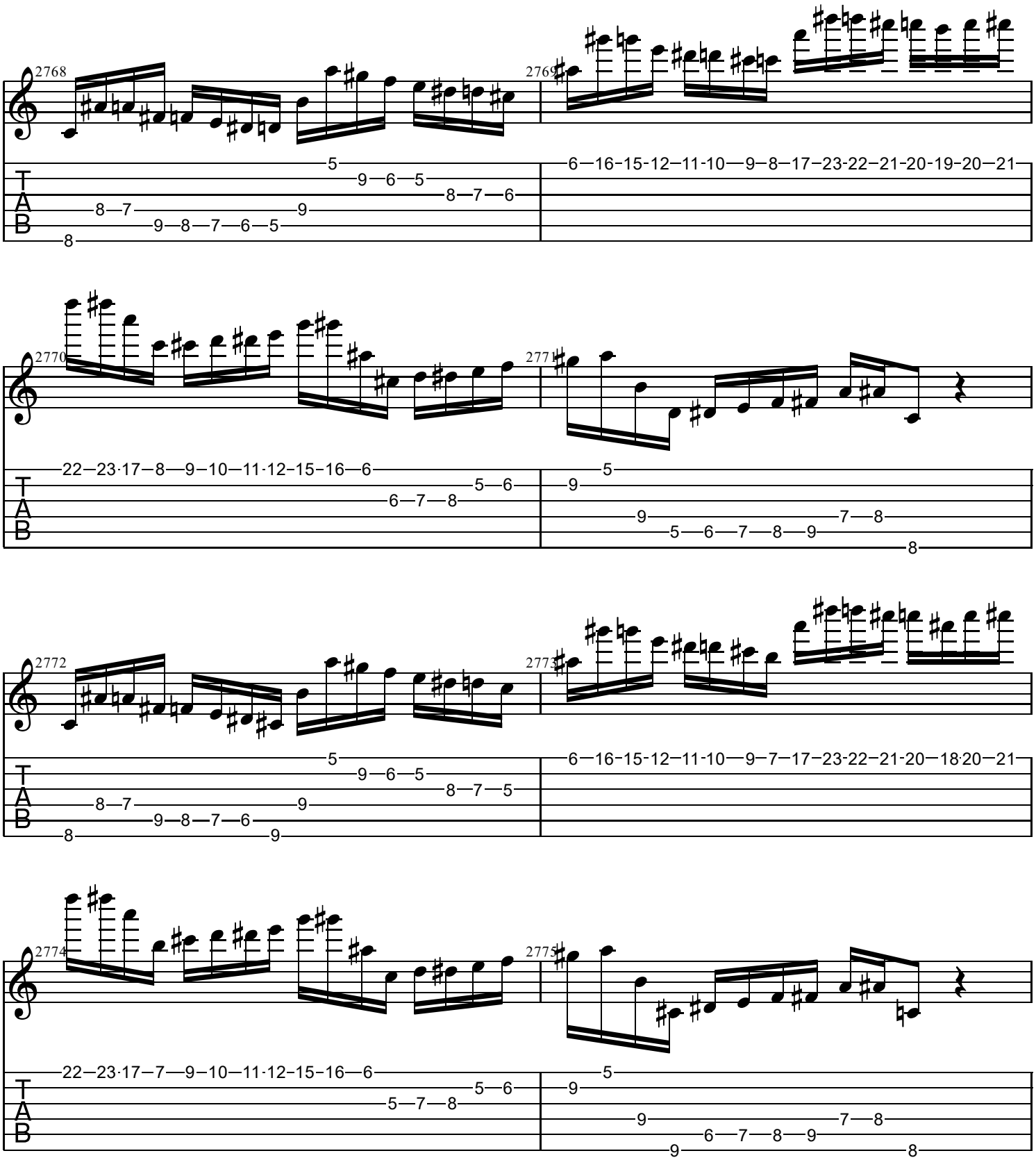
2768
2769
2770
2771
2772
2773
2774
2775
T
A
B

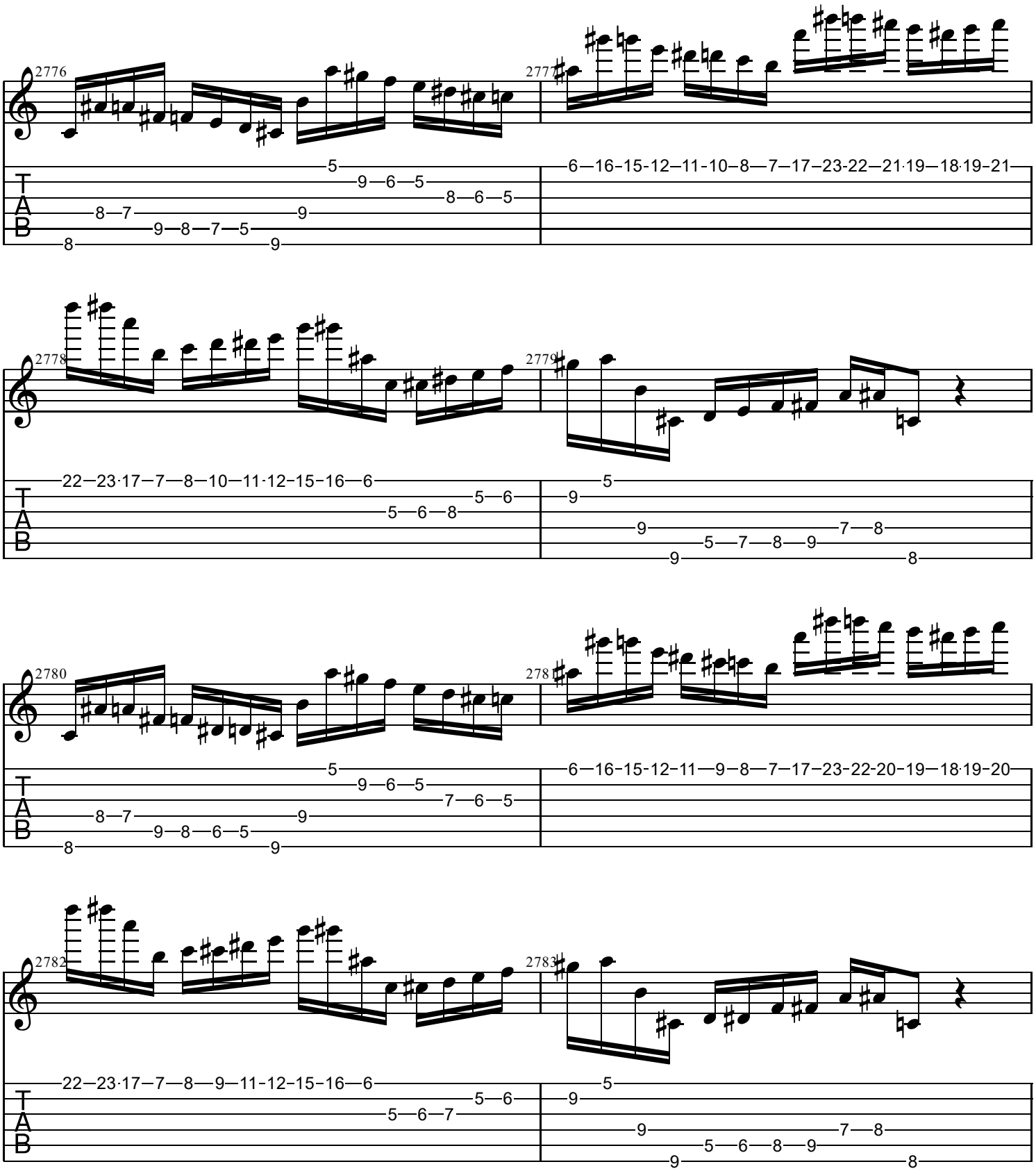
2776
2777
2778
2779
2780
2781
2782
2783
T
A
B

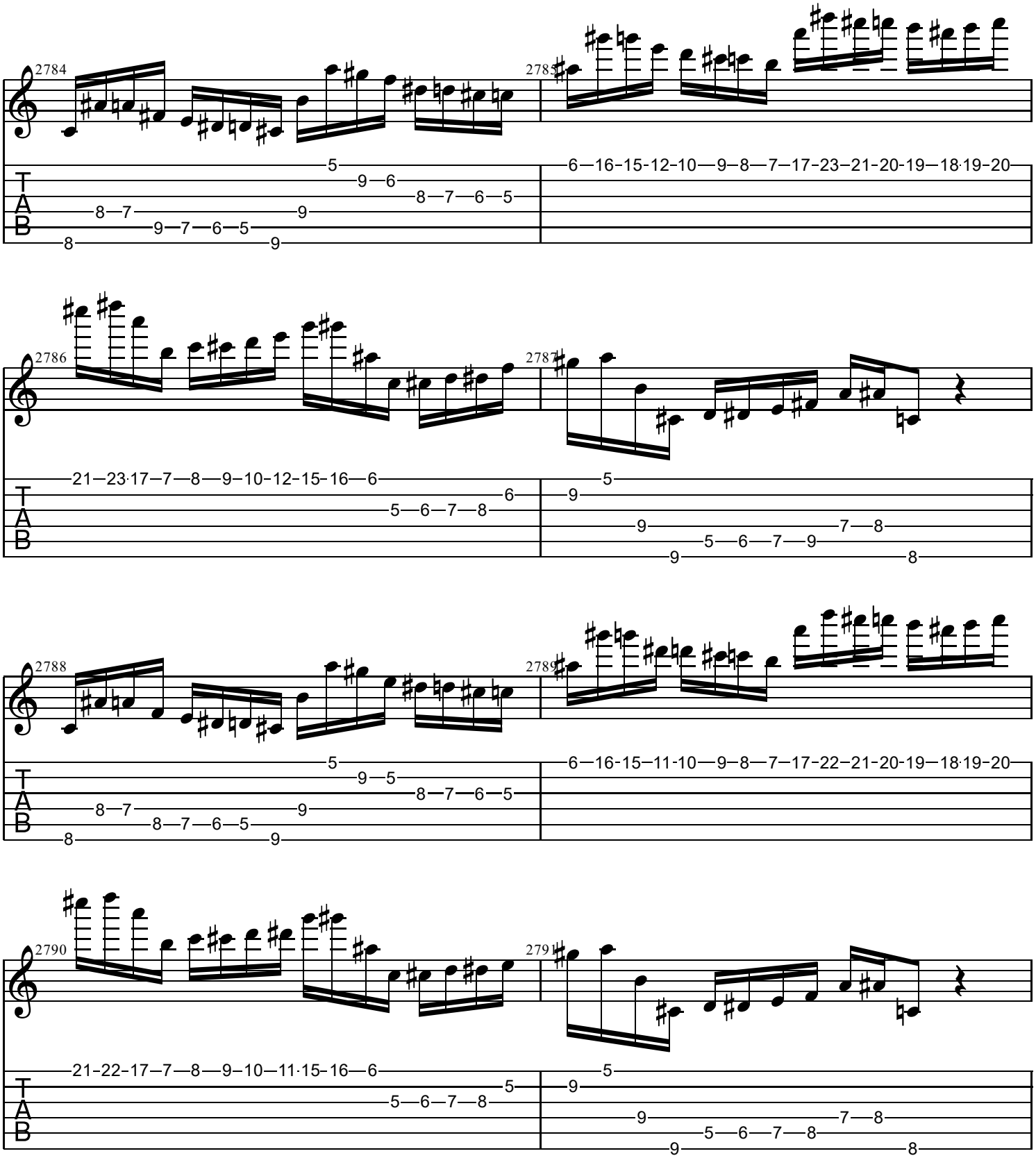
2784
2785
2786
2787
2788
2789
2790
2791
T
A
B

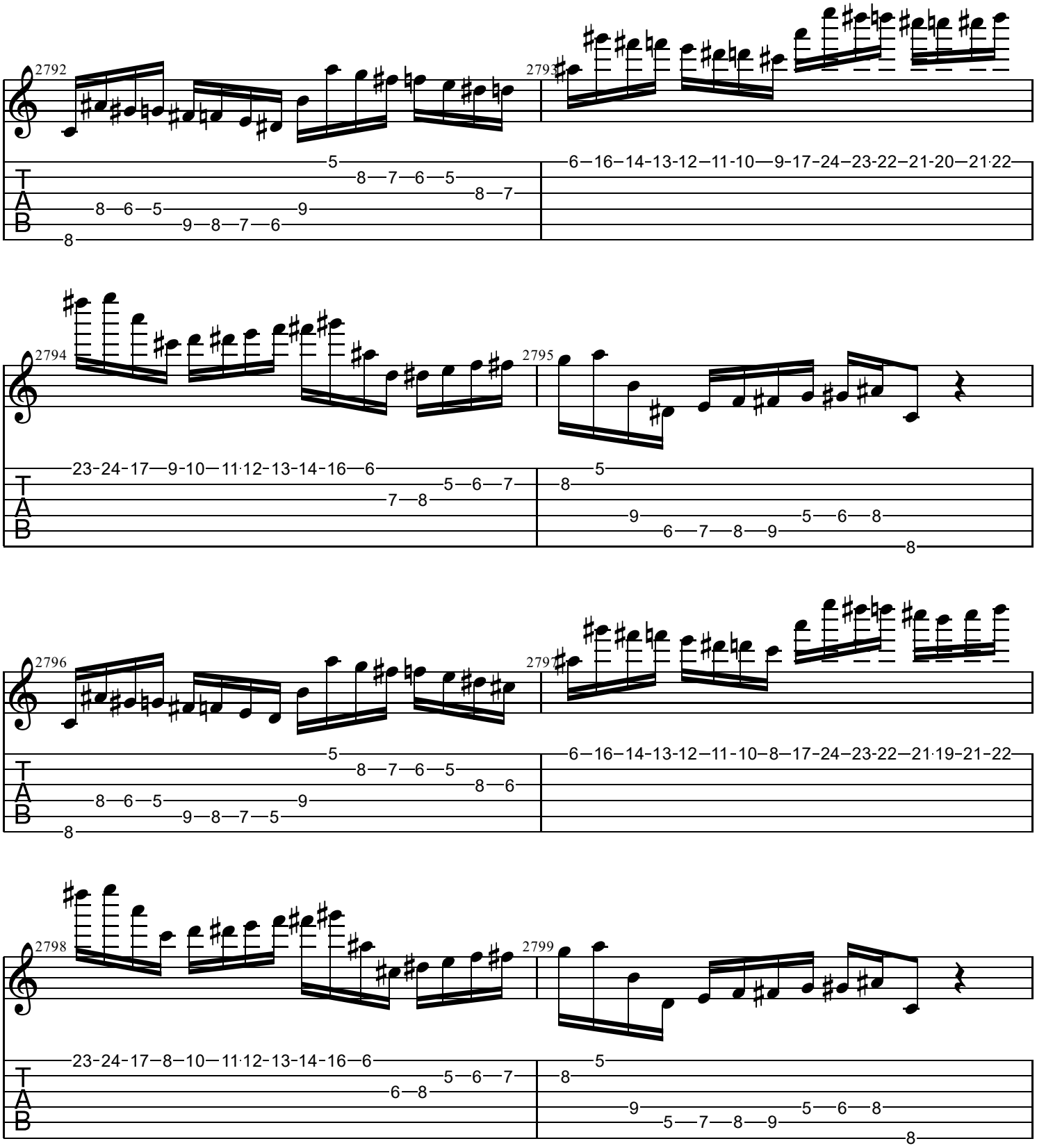
2792
2793
2794
2795
2796
2797
2798
2799
T
A
B

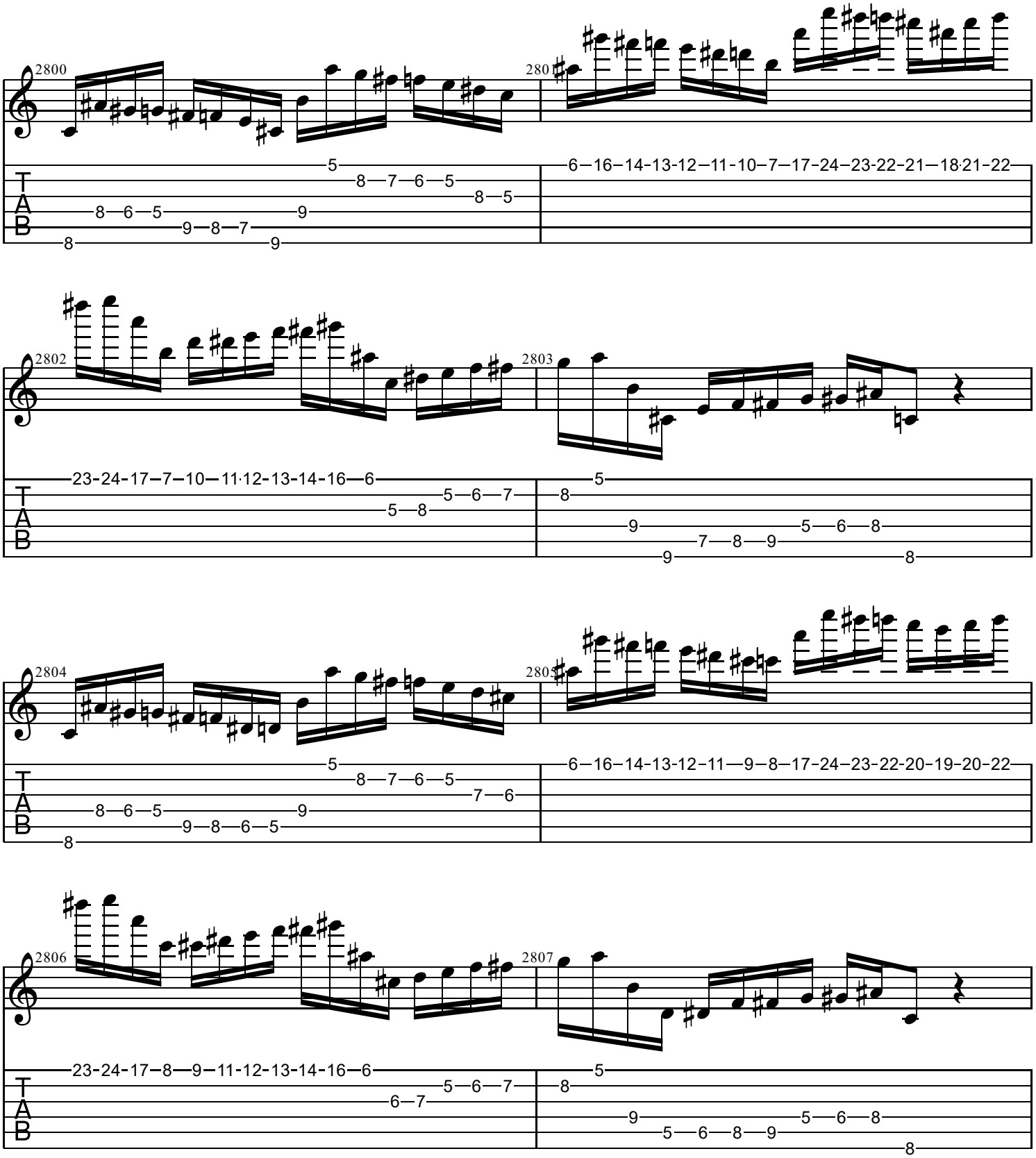
2800
2801
2802
2803
2804
2805
2806
2807
T
A
B

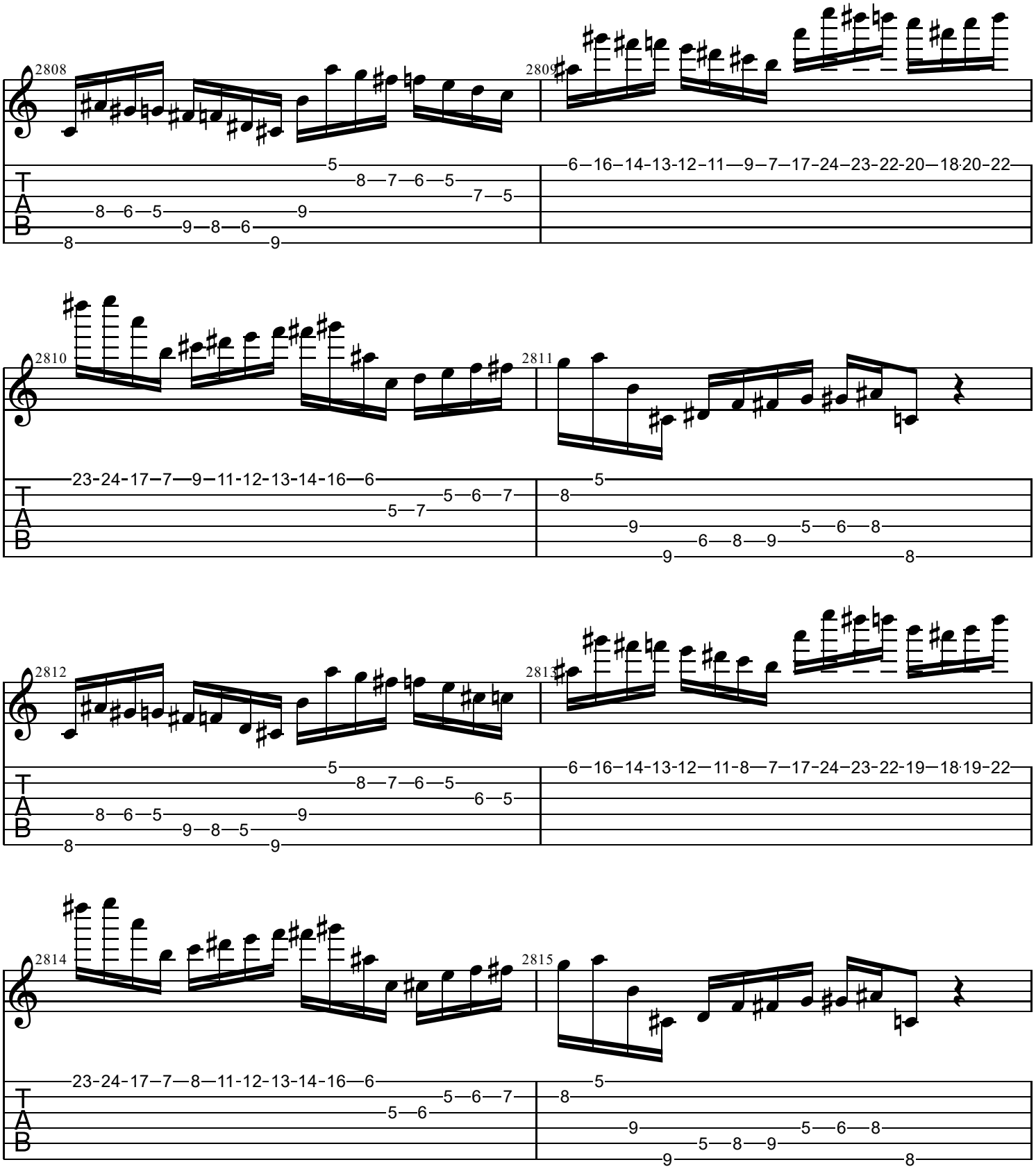
2808
2809
2810
2811
2812
2813
2814
2815
T
A
B

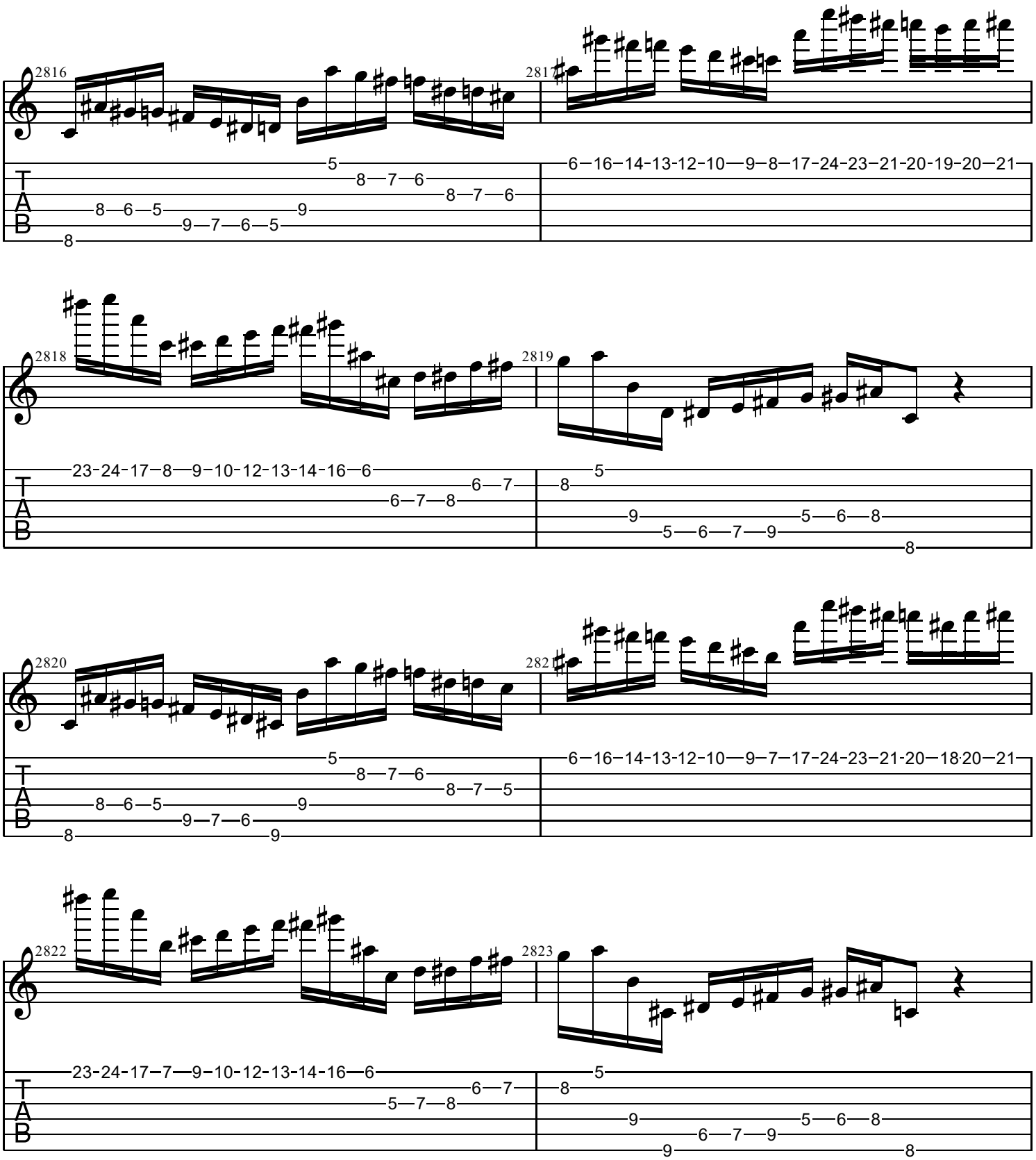
2816
2817
2818
2819
2820
2821
2822
2823
T
A
B

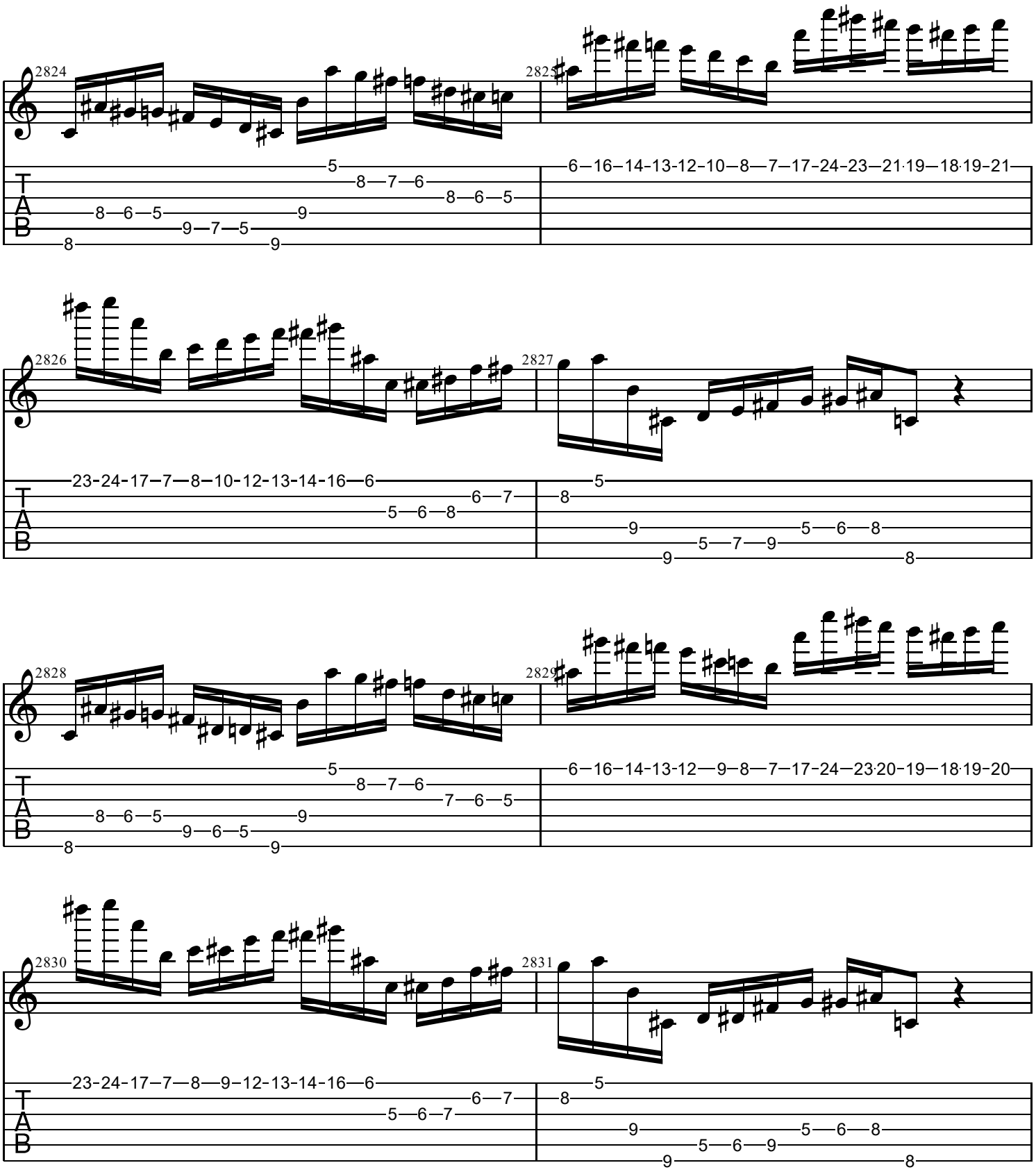
2824
2825
2826
2827
2828
2829
2830
2831
T
A
B

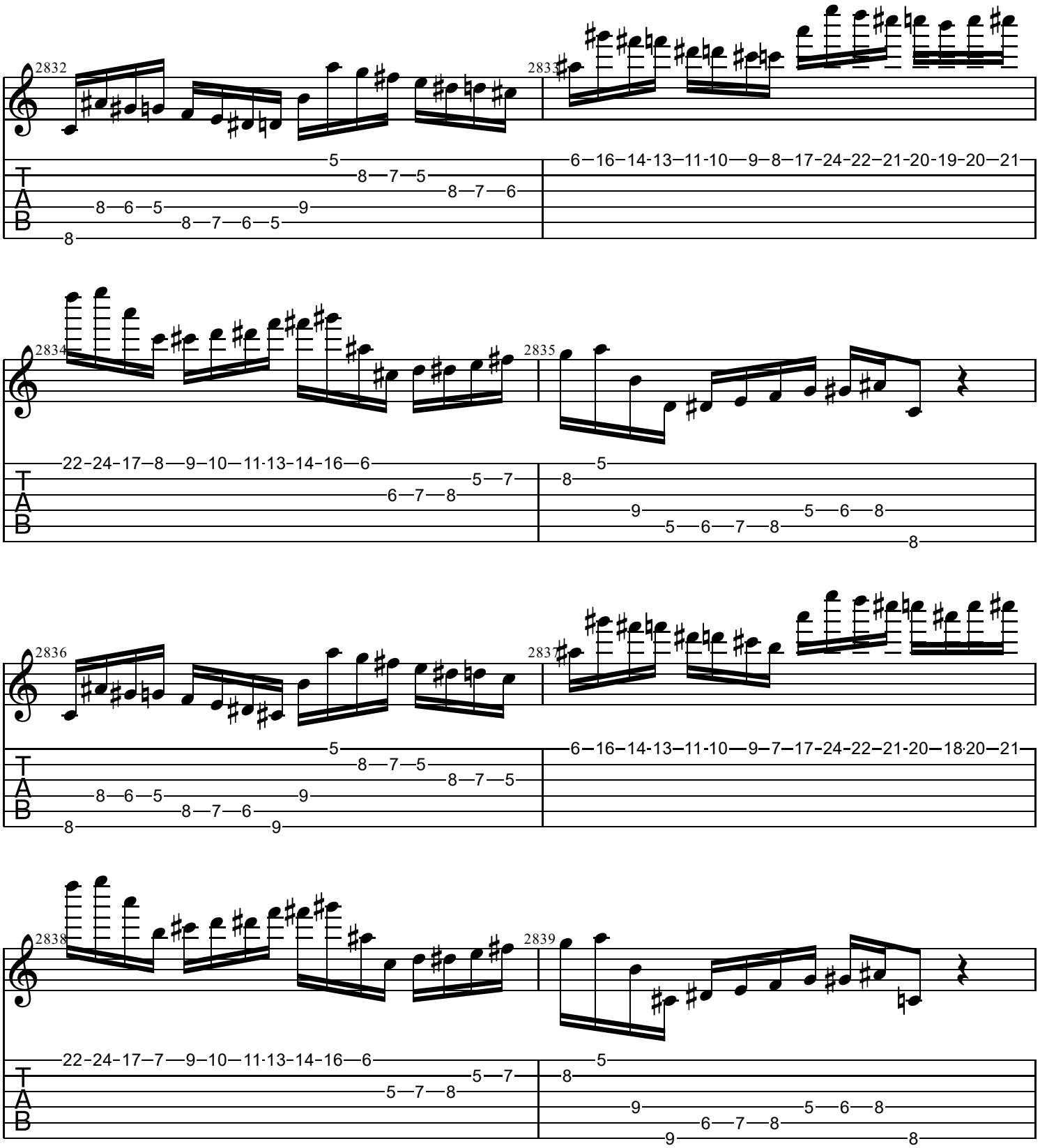
2832
2833
2834
2835
2836
2837
2838
2839
T
A
B

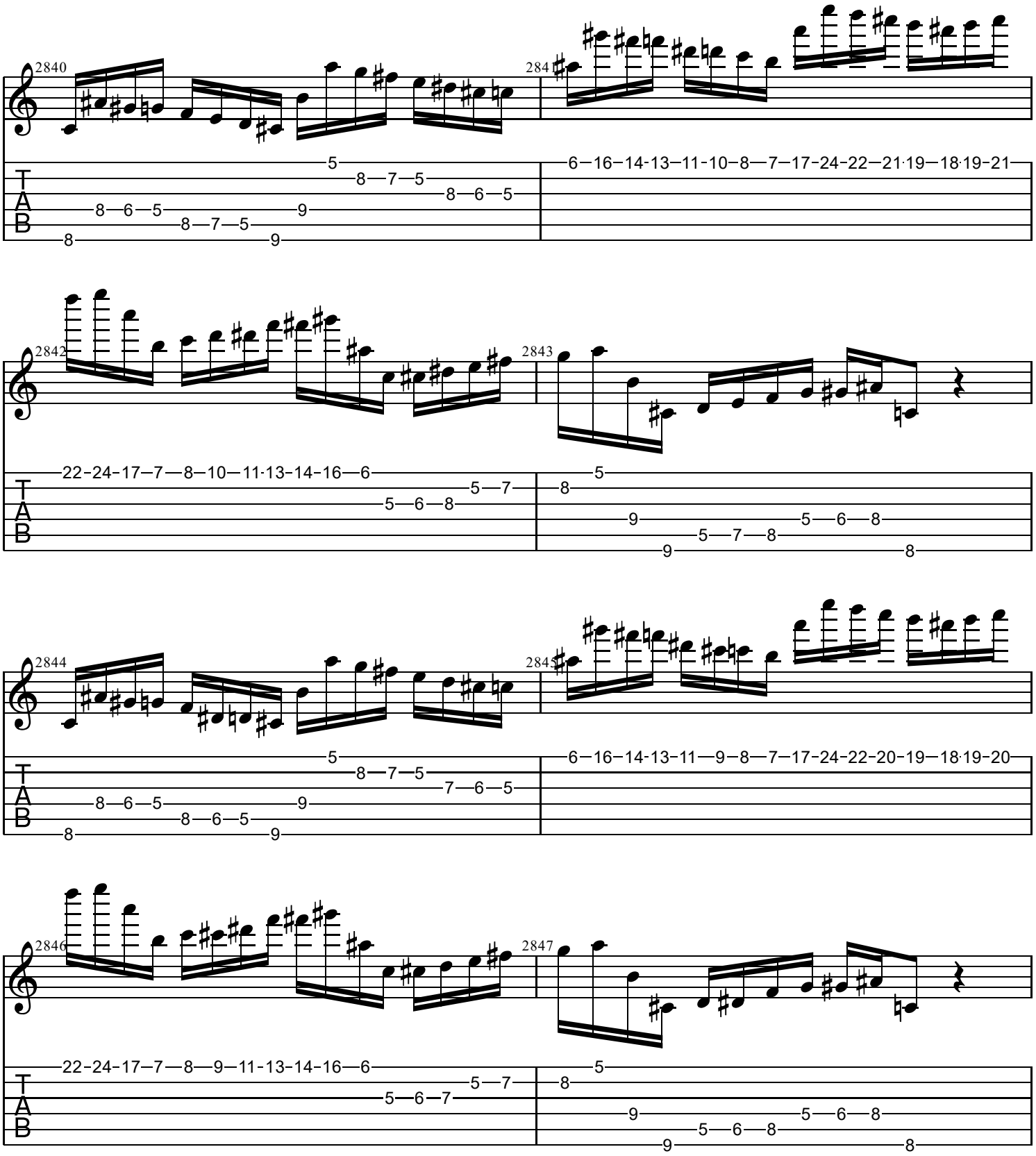
2840
2841
2842
2843
2844
2845
2846
2847

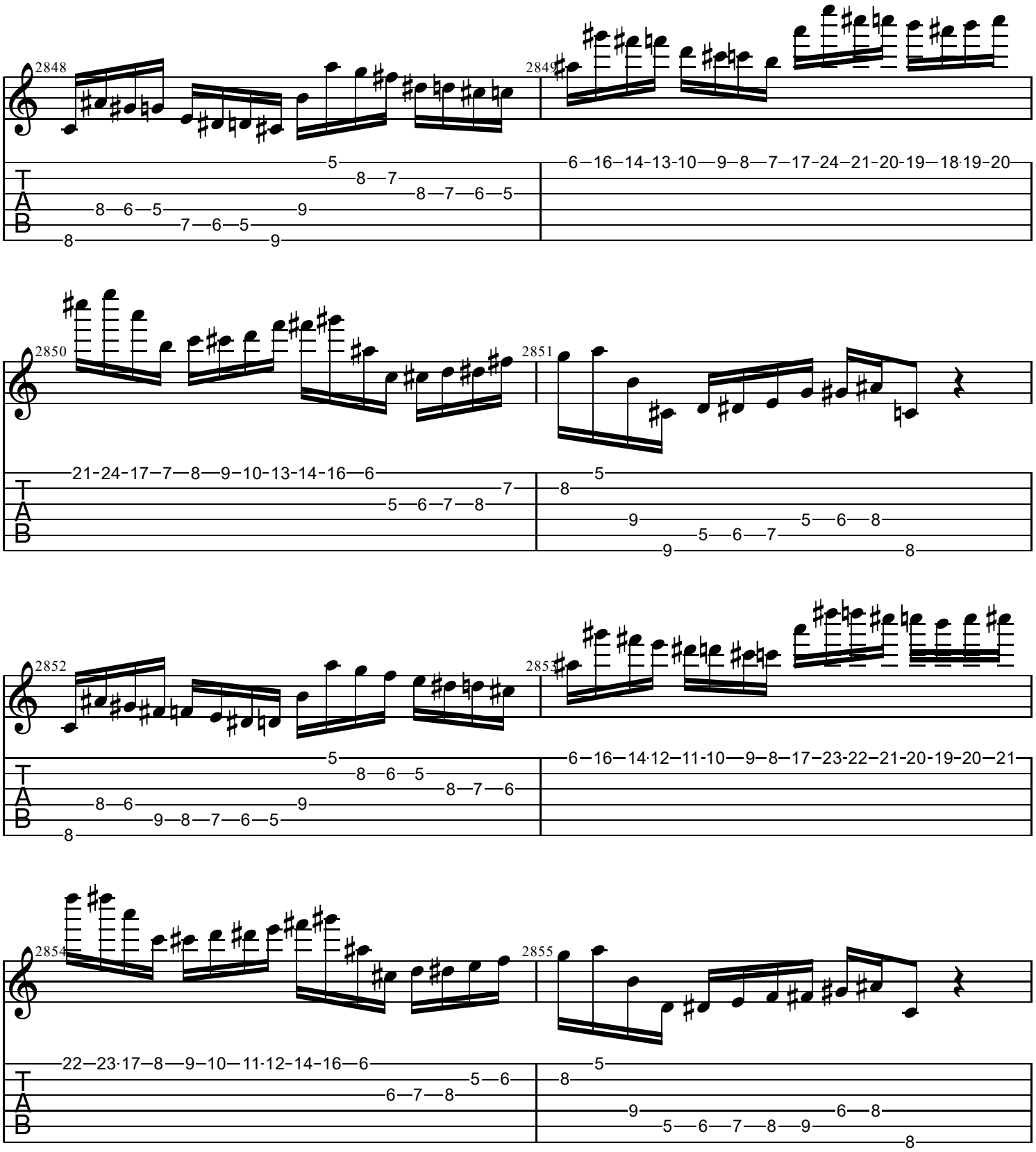
2848
2849
2850
2851
2852
2853
2854
2855
T
A
B

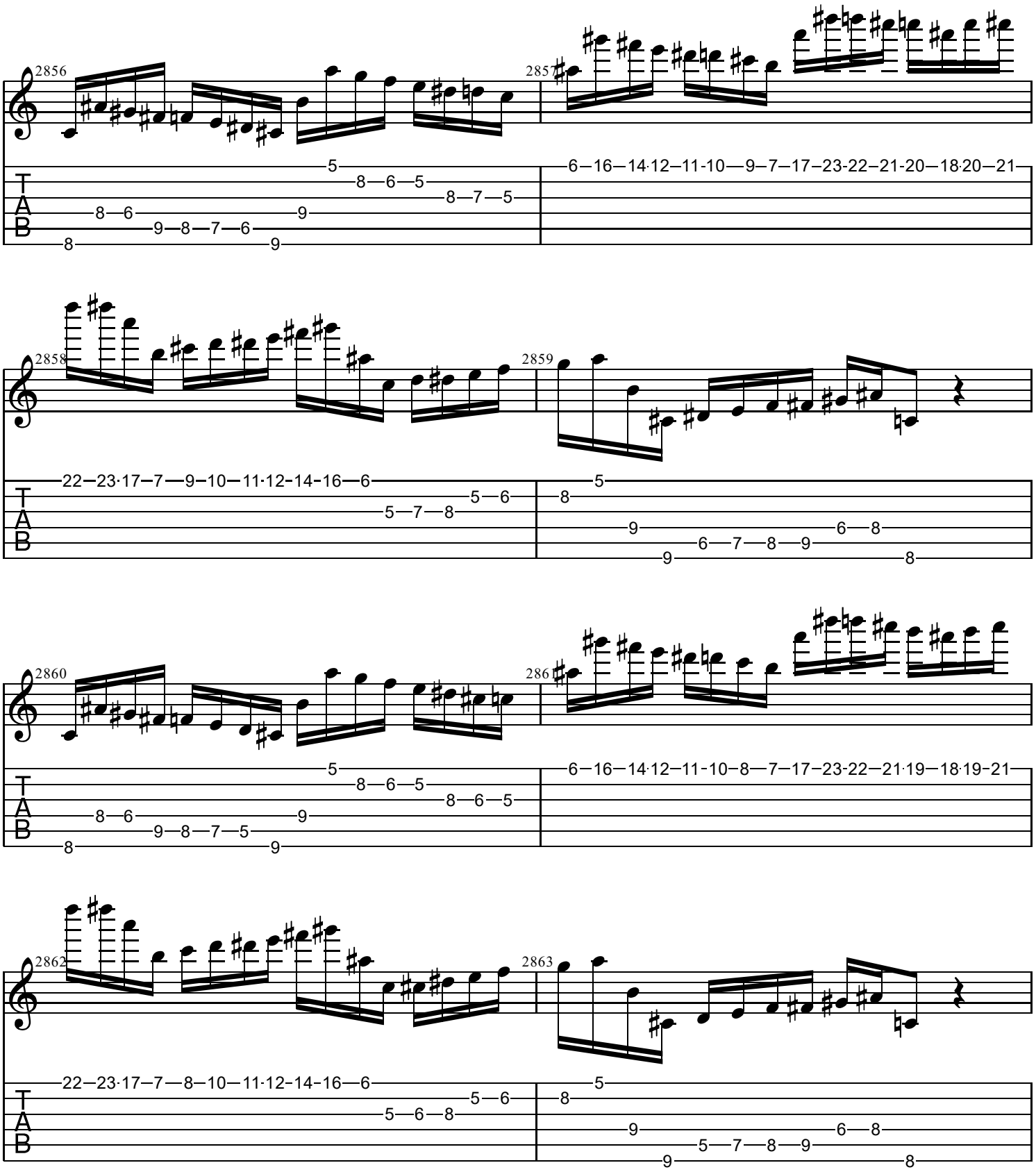
2856
2857
2858
2859
2860
2861
2862
2863
T
A
B

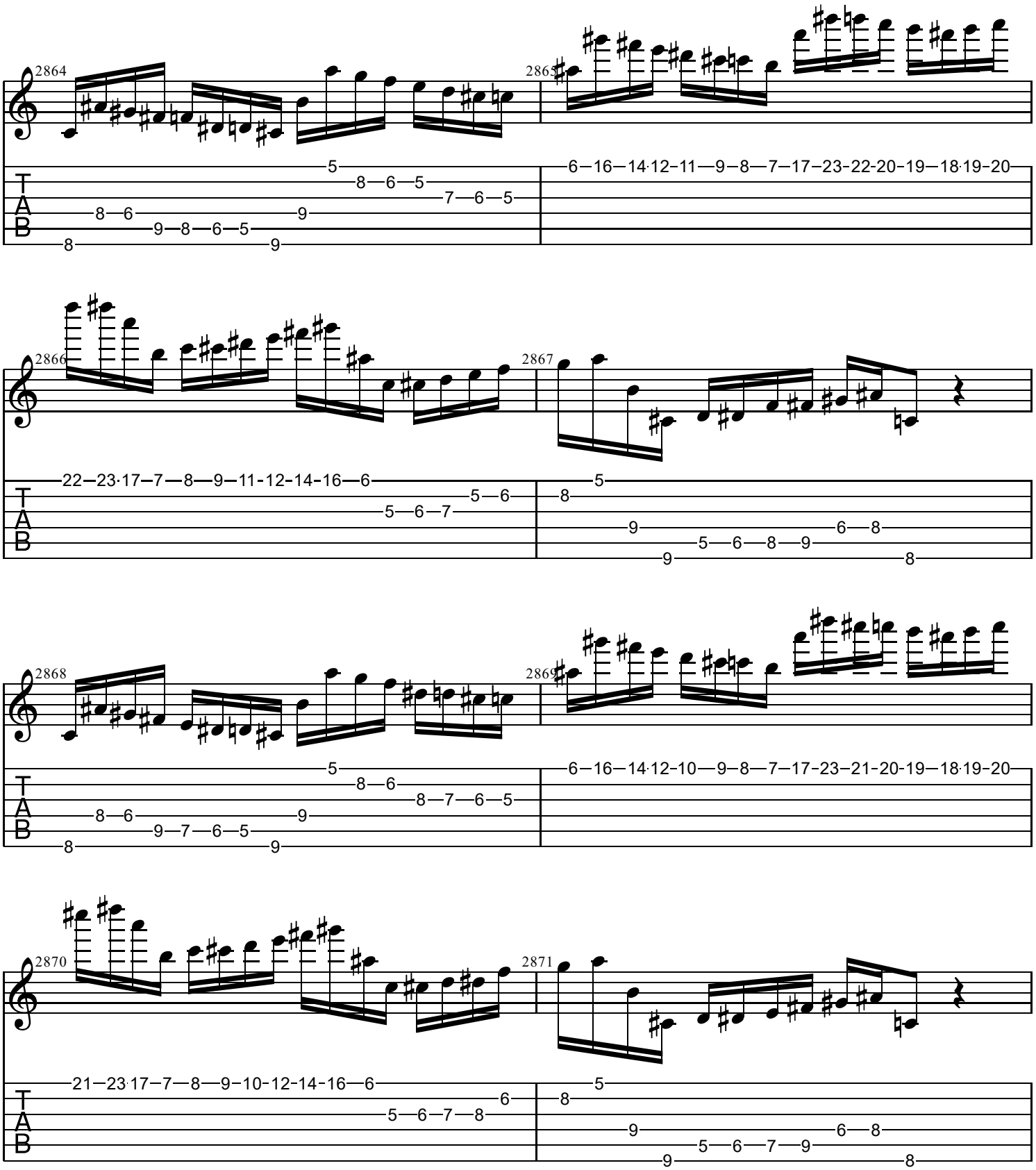
2864
2865
2866
2867
2868
2869
2870
2871
T
A
B

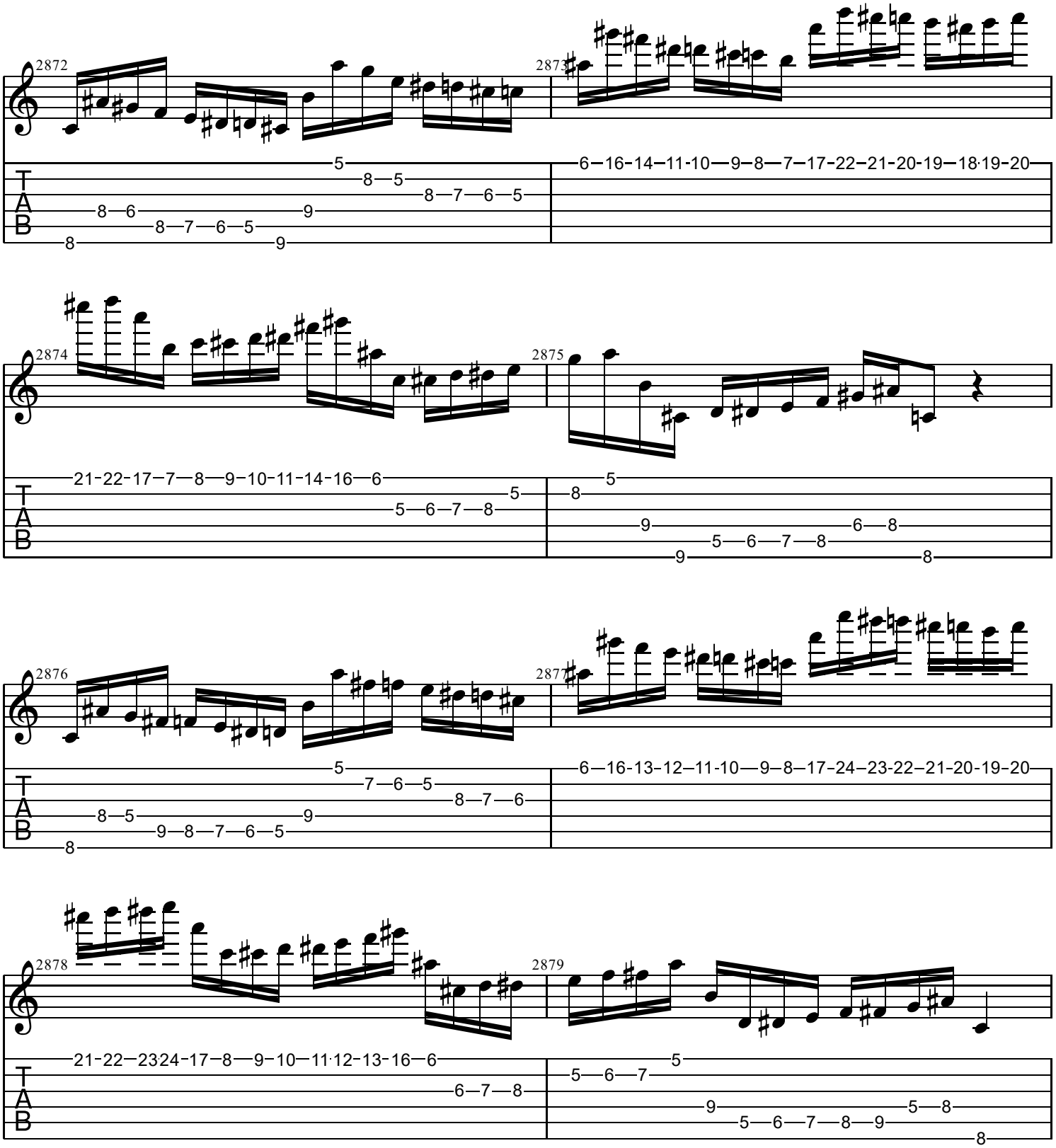
2872
2873
2874
2875
2876
2877
2878
2879
T
A
B

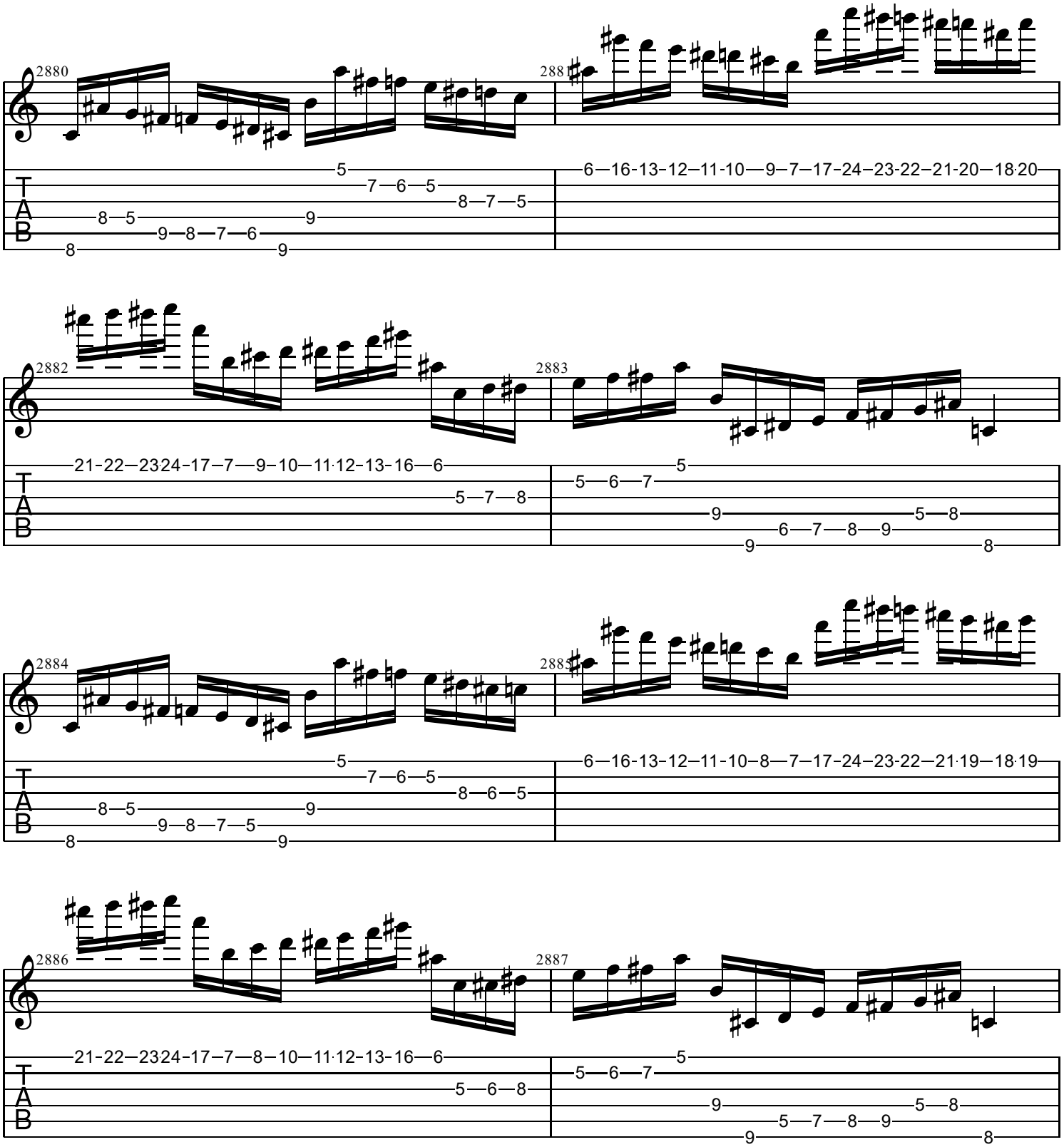
2880
2881
2882
2883
2884
2885
2886
2887
T
A
B

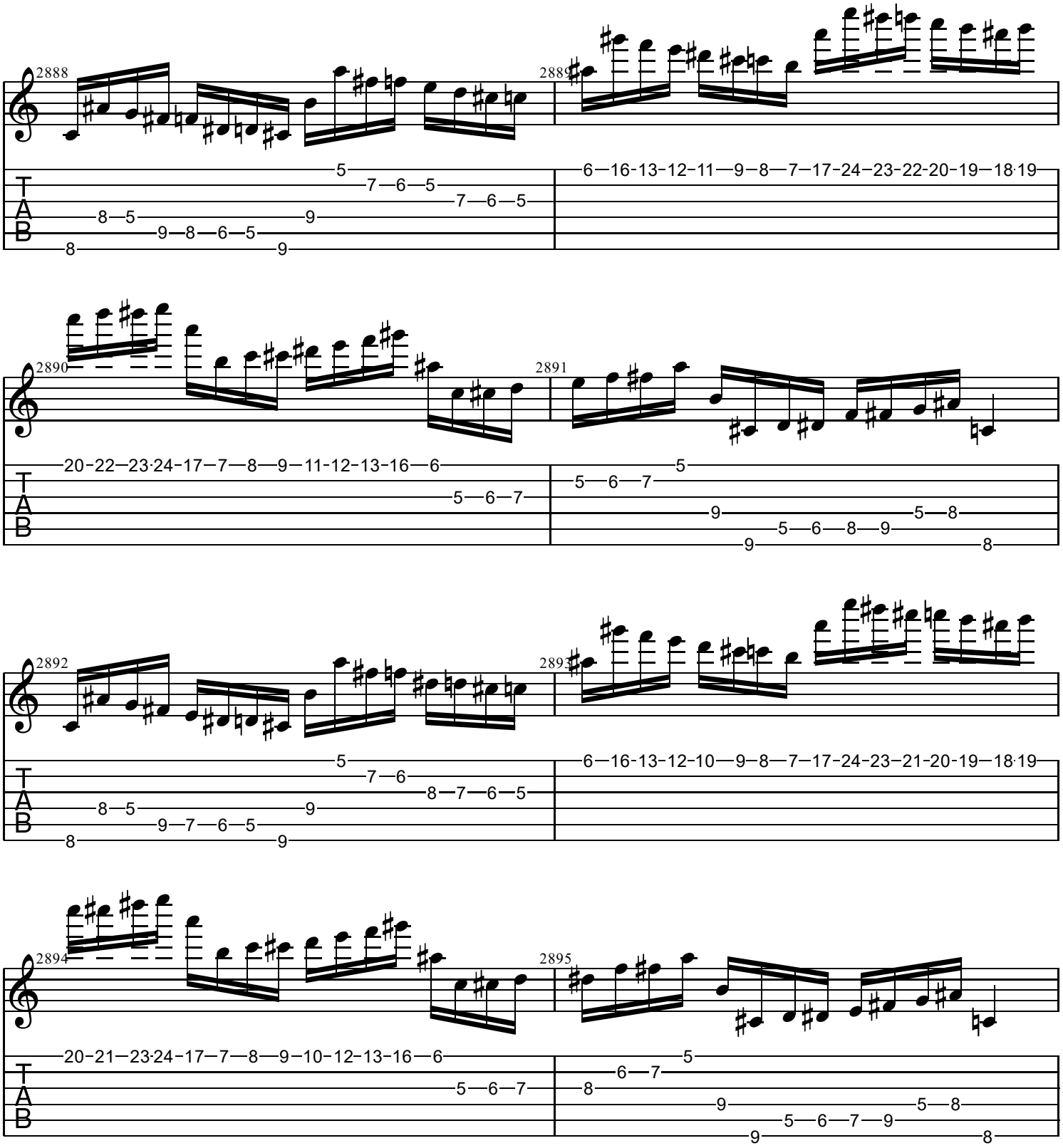
2888
2889
2890
2891
2892
2893
2894
2895
T
A
B

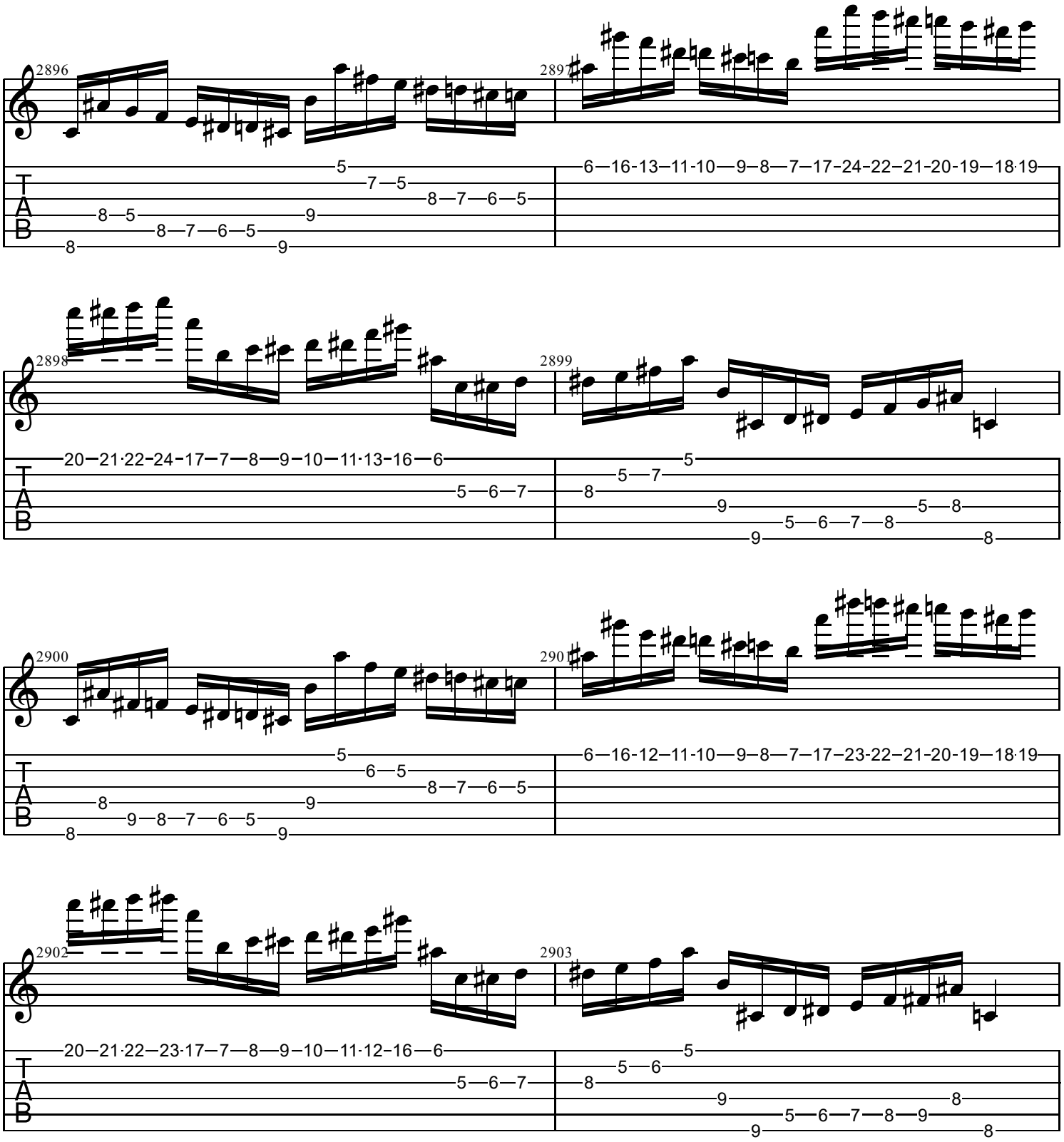
2896
2897
2898
2899
2900
2901
2902
2903
T
A
B

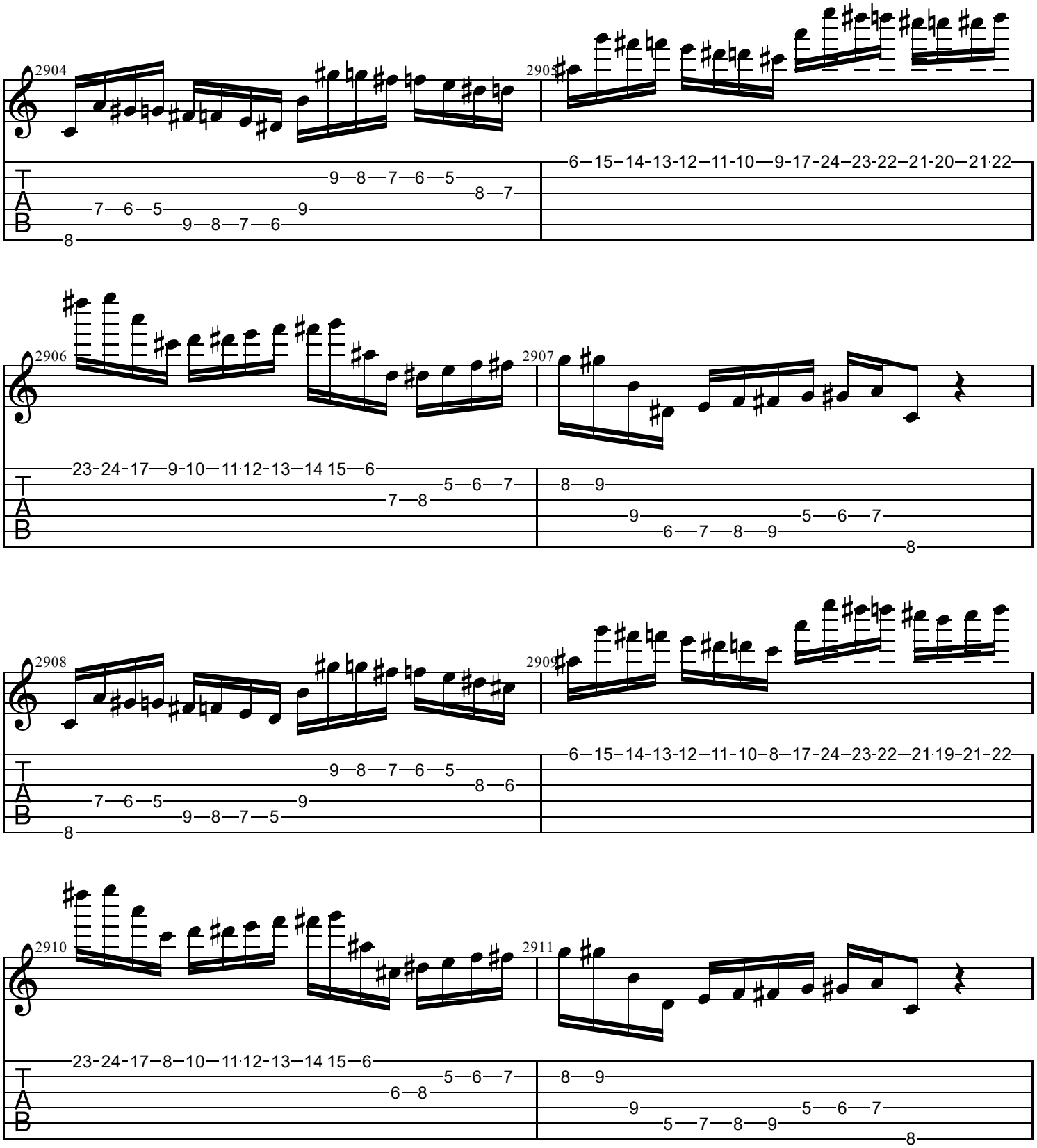
2904
2905
2906
2907
2908
2909
2910
2911
T
A
B

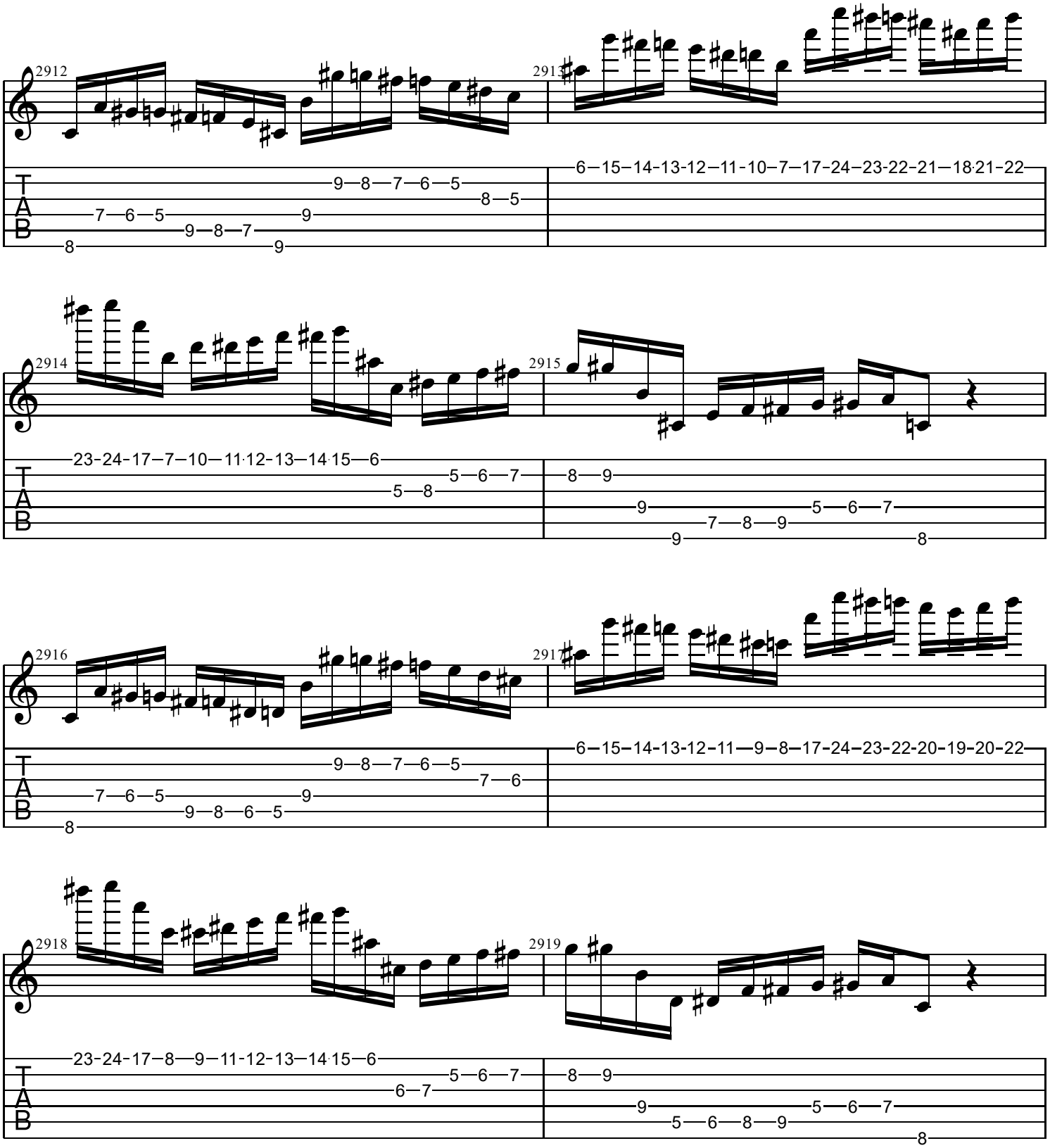
2912
2913
2914
2915
2916
2917
2918
2919
T
A
B

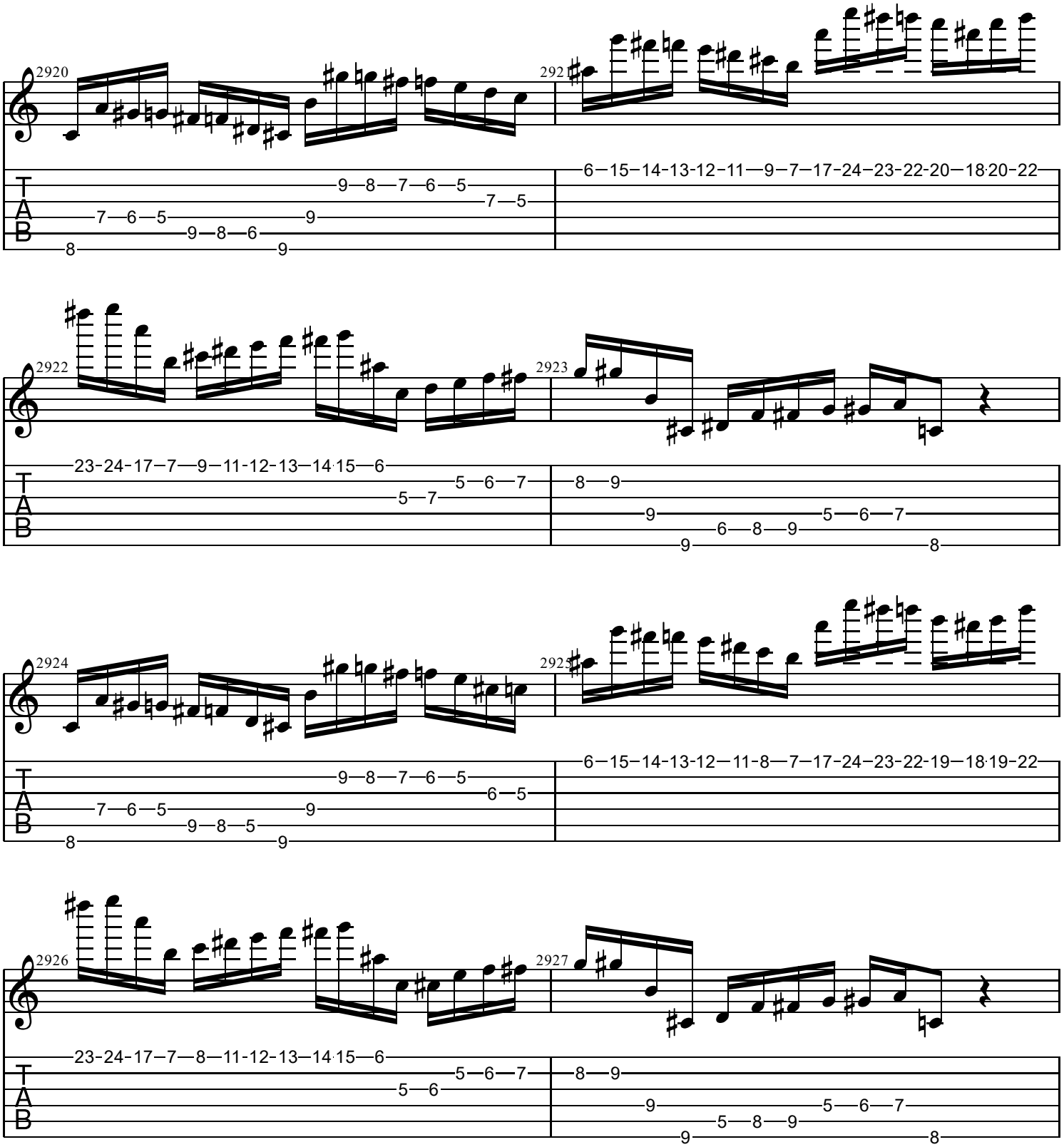
2920
9—8—7—6—5
7—5
7—6—5
9
9—8—6
8
9
2921
6—15—14-13-12—11—9—7—17-24—23-22-20—18·20-22
2922
23-24-17—7—9—11-12-13—14·15—6
5—6—7
5—7
2923
8—9
9
5—6—7
9—6—8—9
9
8
2924
9—8—7—6—5
6—5
7—6—5
9
9—8—5
8
9
2925
6—15—14-13-12—11-8—7—17-24—23-22-19—18·19-22
2926
23-24-17—7—8—11-12-13—14·15—6
5—6—7
5—6
2927
8—9
9
5—6—7
5—8—9
9
8

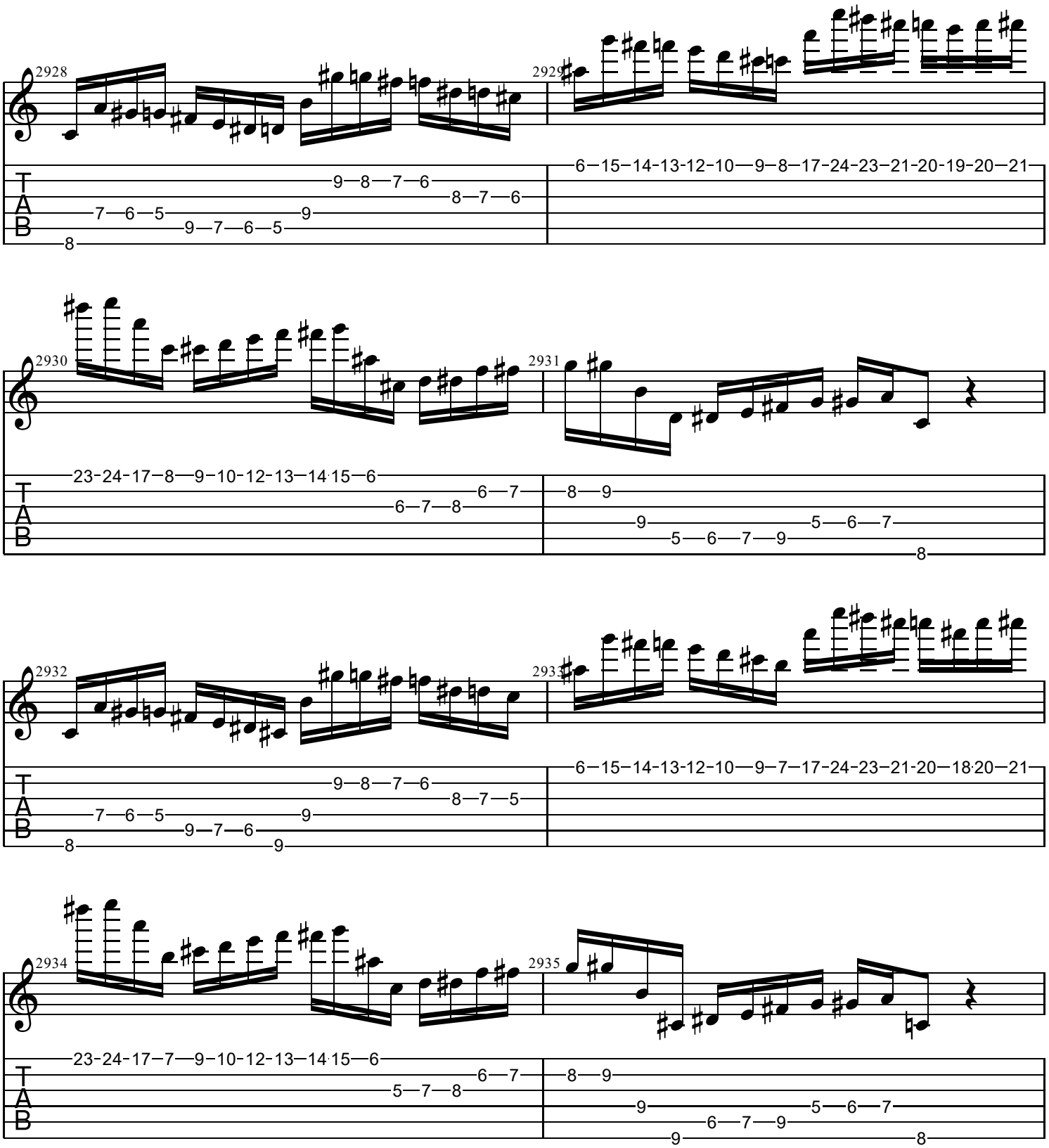
2928
2929
2930
2931
2932
2933
2934
2935
T
A
B

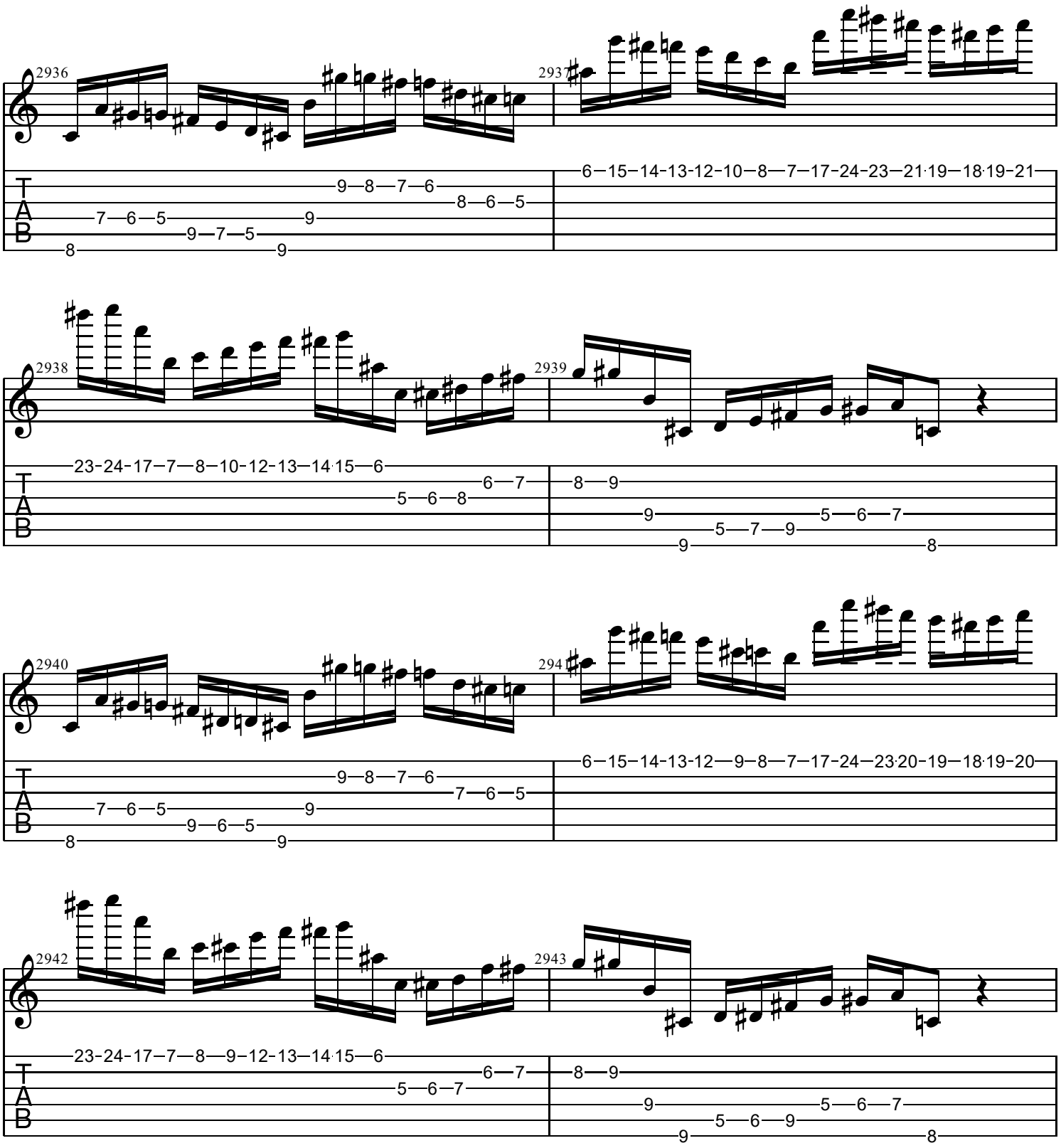
2936
2937
2938
2939
2940
2941
2942
2943
T
A
B

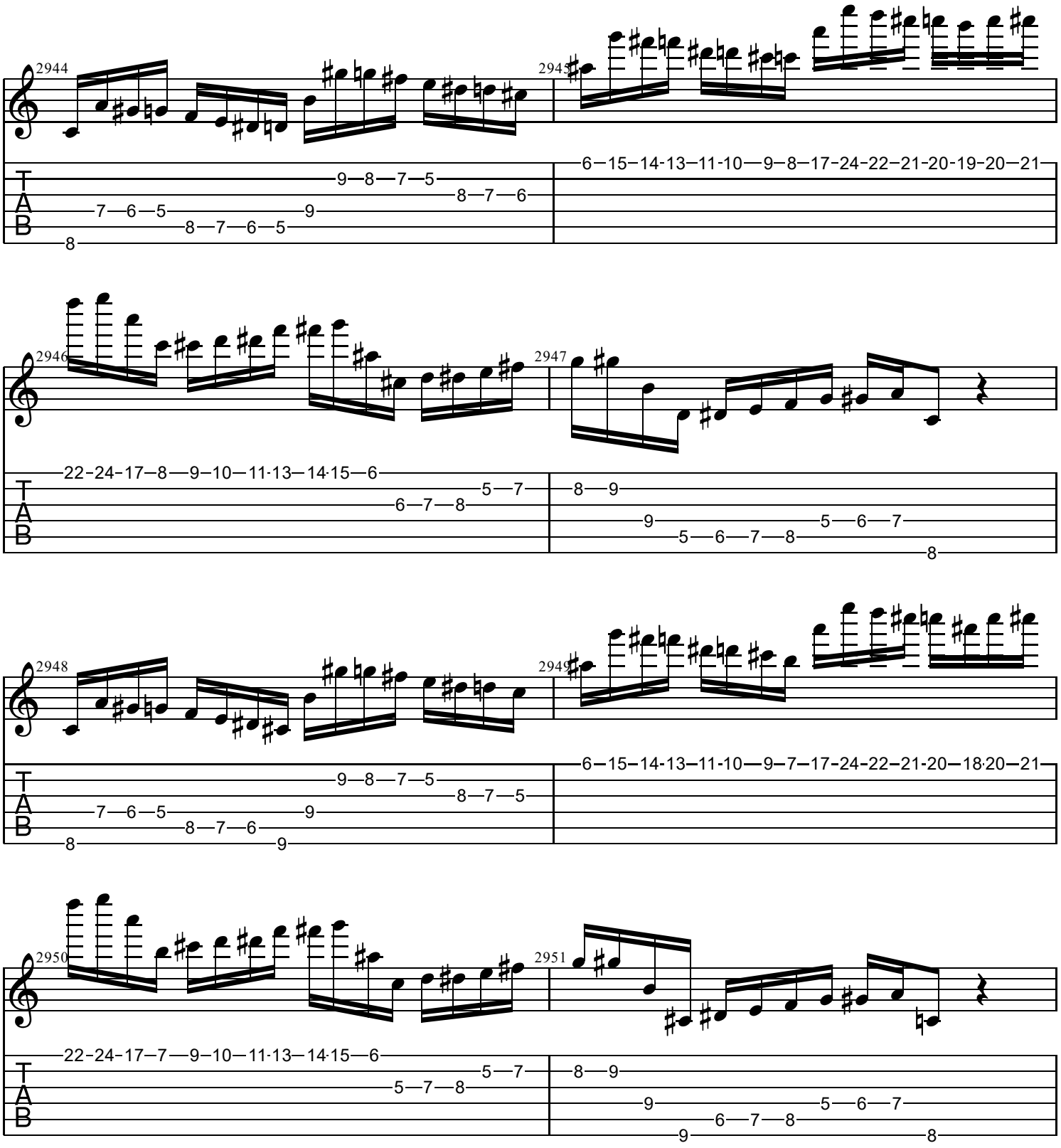
2944
2945
2946
2947
2948
2949
2950
2951
T
A
B

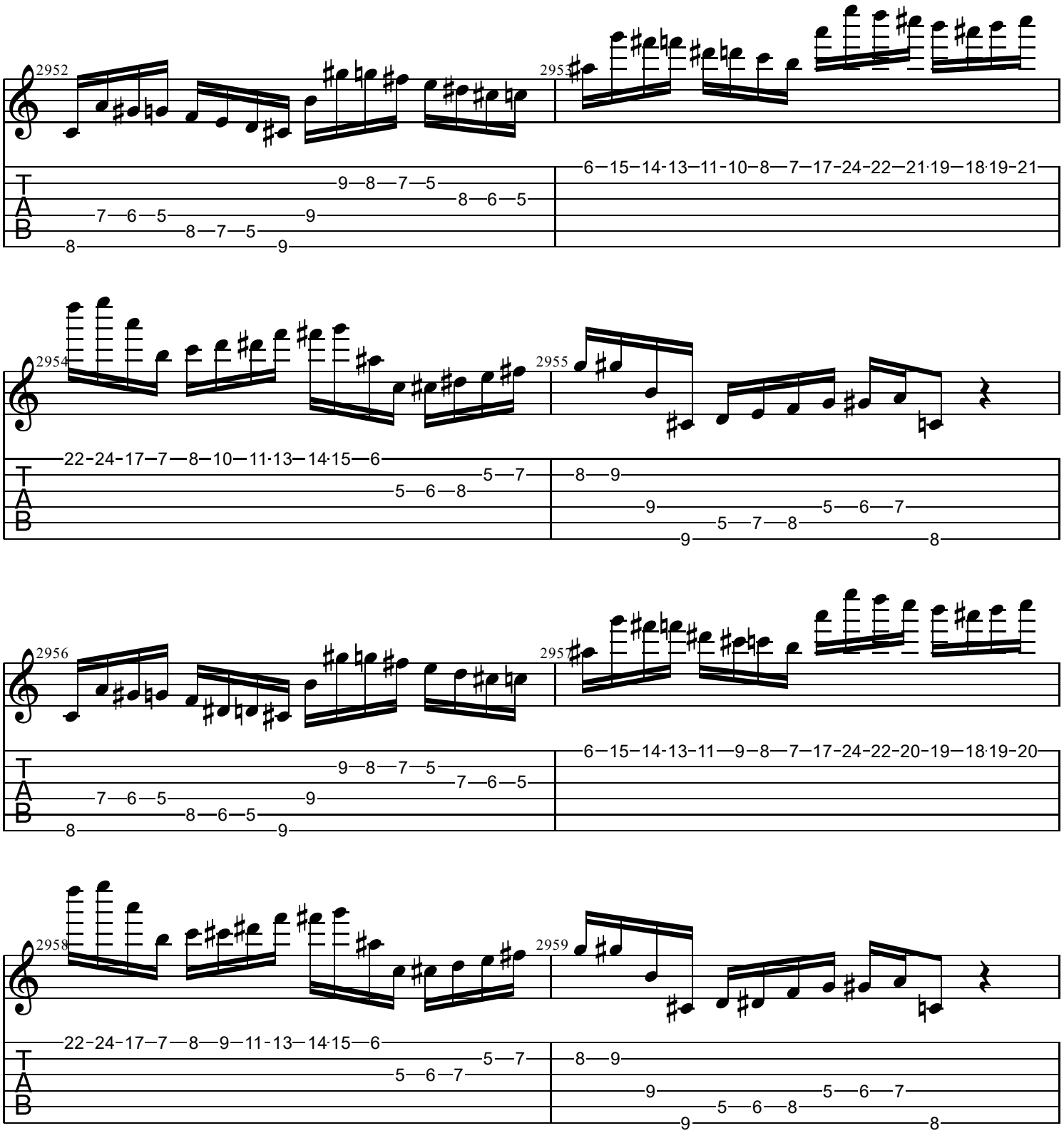
2952
2953
2954
2955
2956
2957
2958
2959
T
A
B

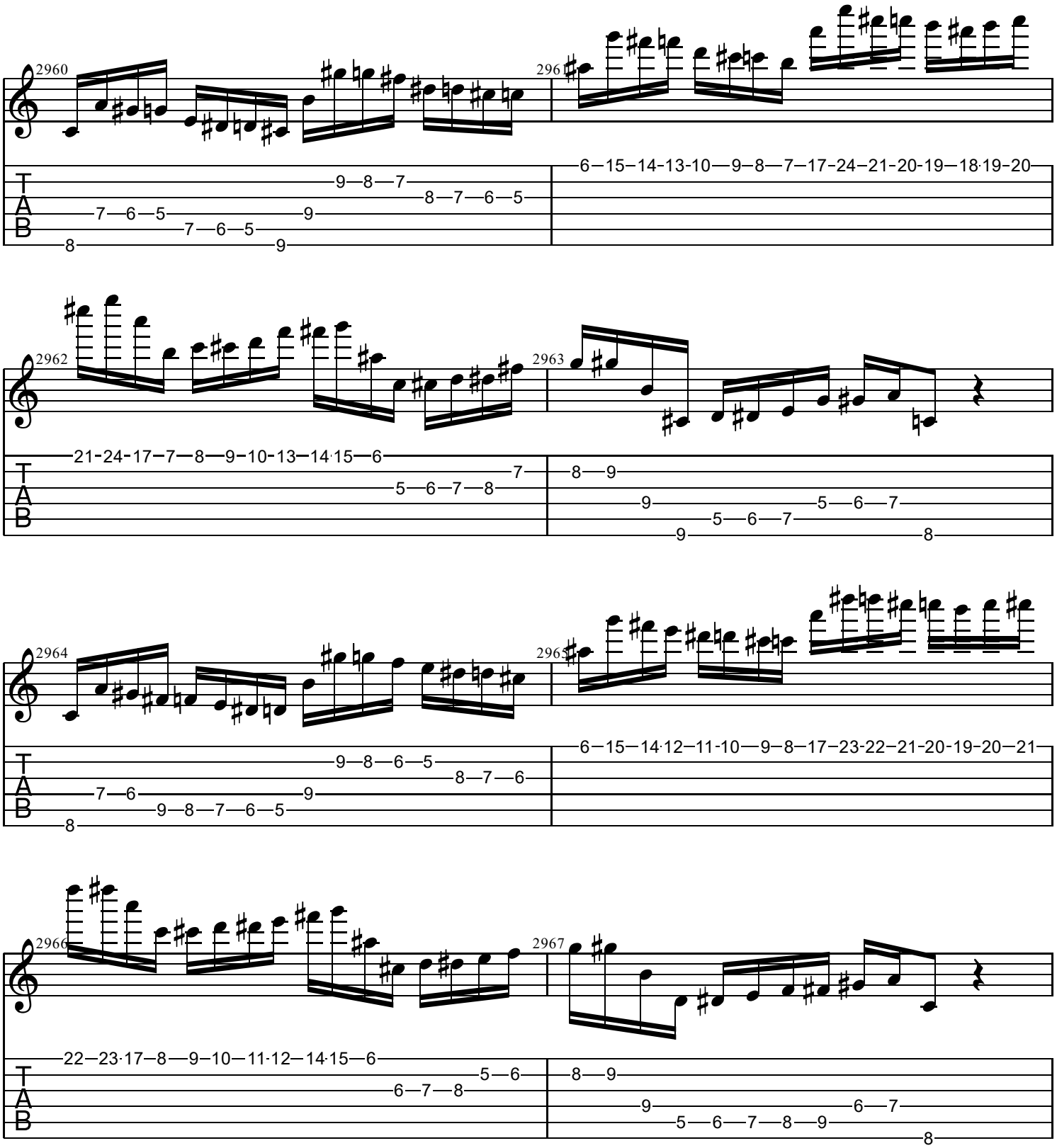
2960
2961
6—15—14-13-10—9—8—7—17-24—21-20-19—18·19-20
9—8—7
8—7—6—5
7—6—5
7—6—5—9
8
9
2962
2963
21-24-17—7—8—9-10-13—14·15—6
7
5—6—7—8
8—9
9
5—6—7
5—6—7
9
8
2964
2965
6—15—14·12—11-10—9—8—17—23-22—21-20-19-20—21
9—8—6—5
8—7—6
7—6
9
9—8—7—6—5
8
2966
2967
22—23·17—8—9—10—11·12—14·15—6
5—6
6—7—8
8—9
9
6—7
5—6—7—8—9
8
T
A
B

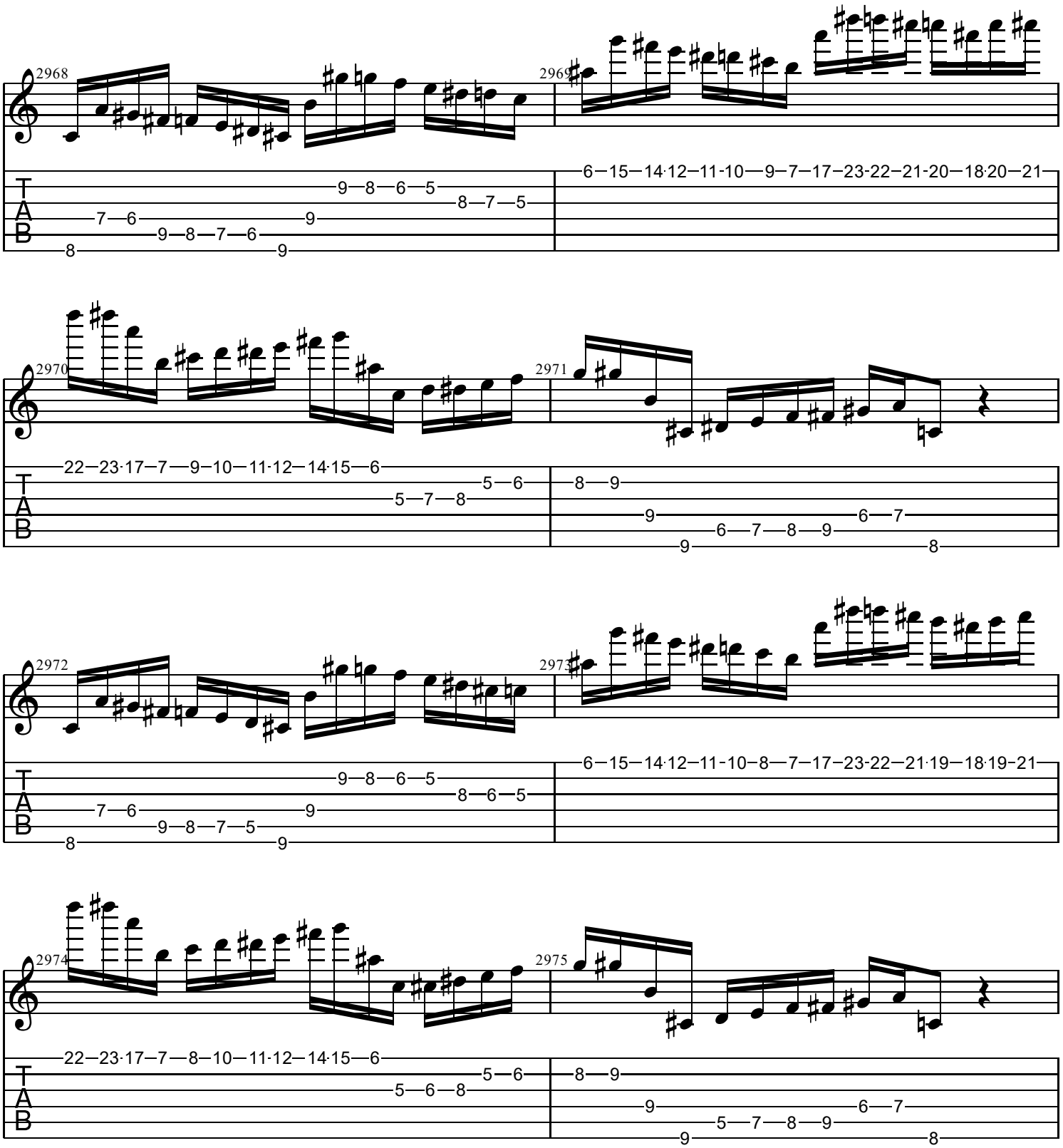
2968
2969
2970
2971
2972
2973
2974
2975
T
A
B

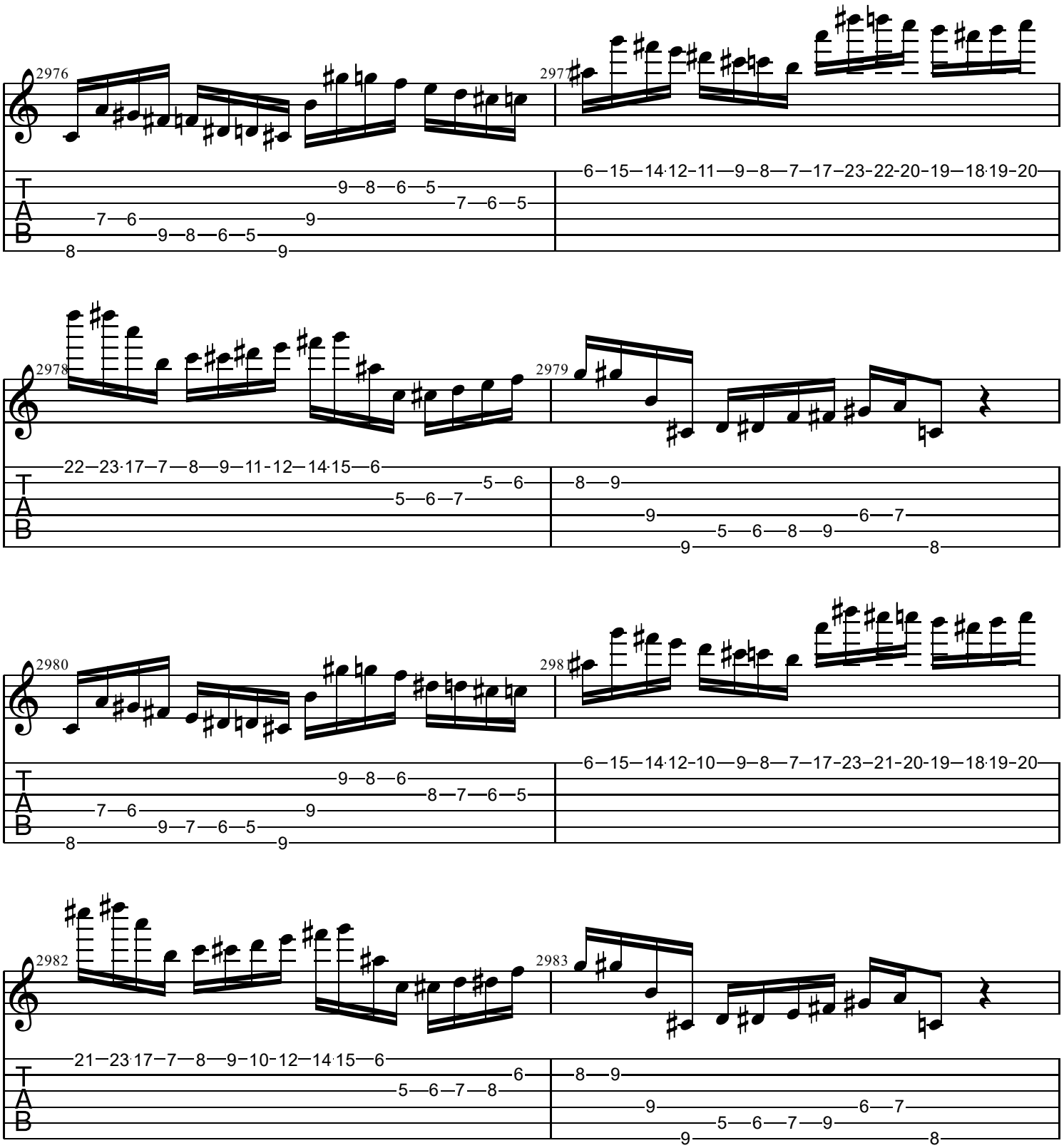
2976
2977
2978
2979
2980
2982
2983
T
A
B

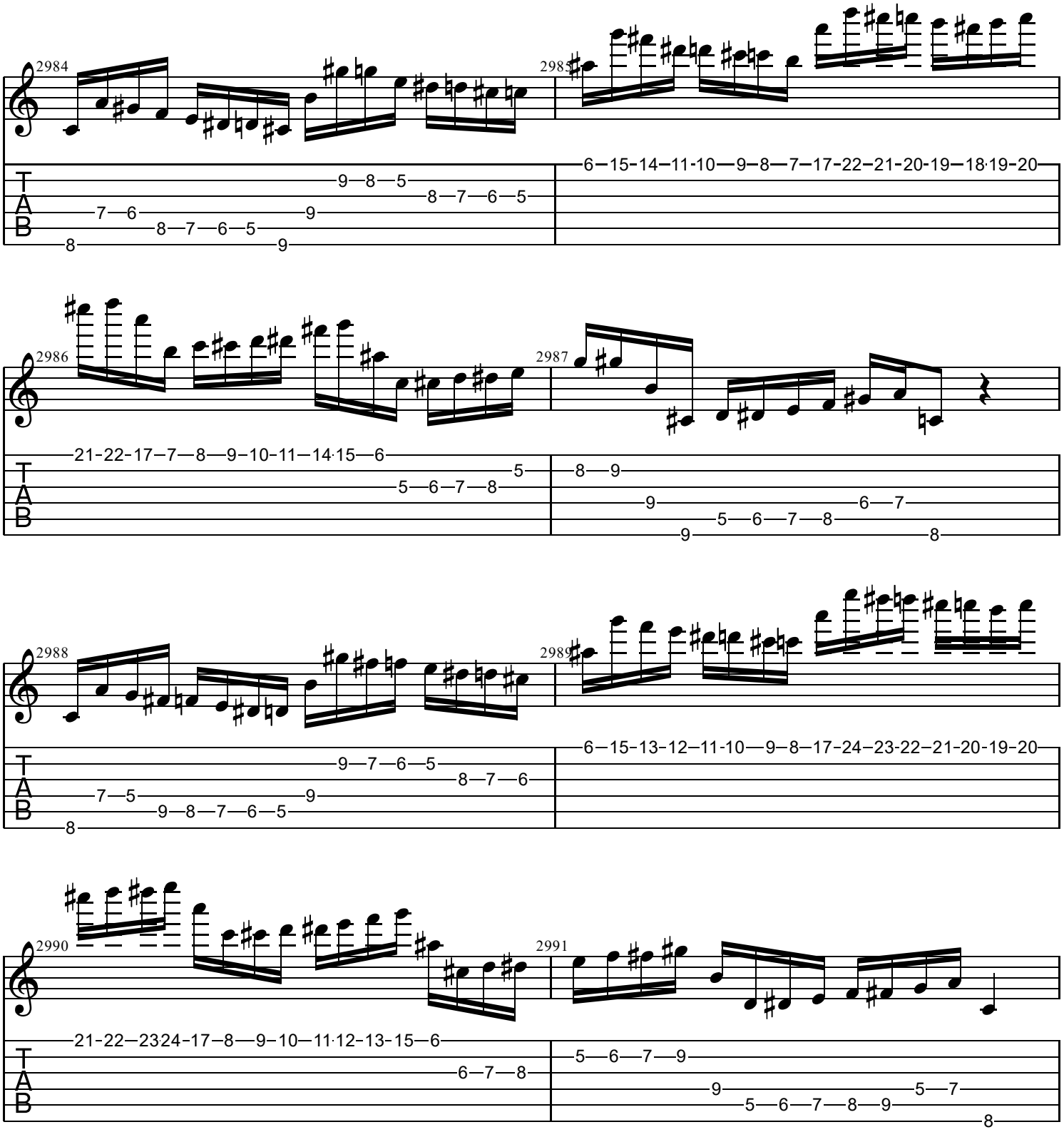
2984
2985
2986
2987
2988
2989
2990
2991
T
A
B

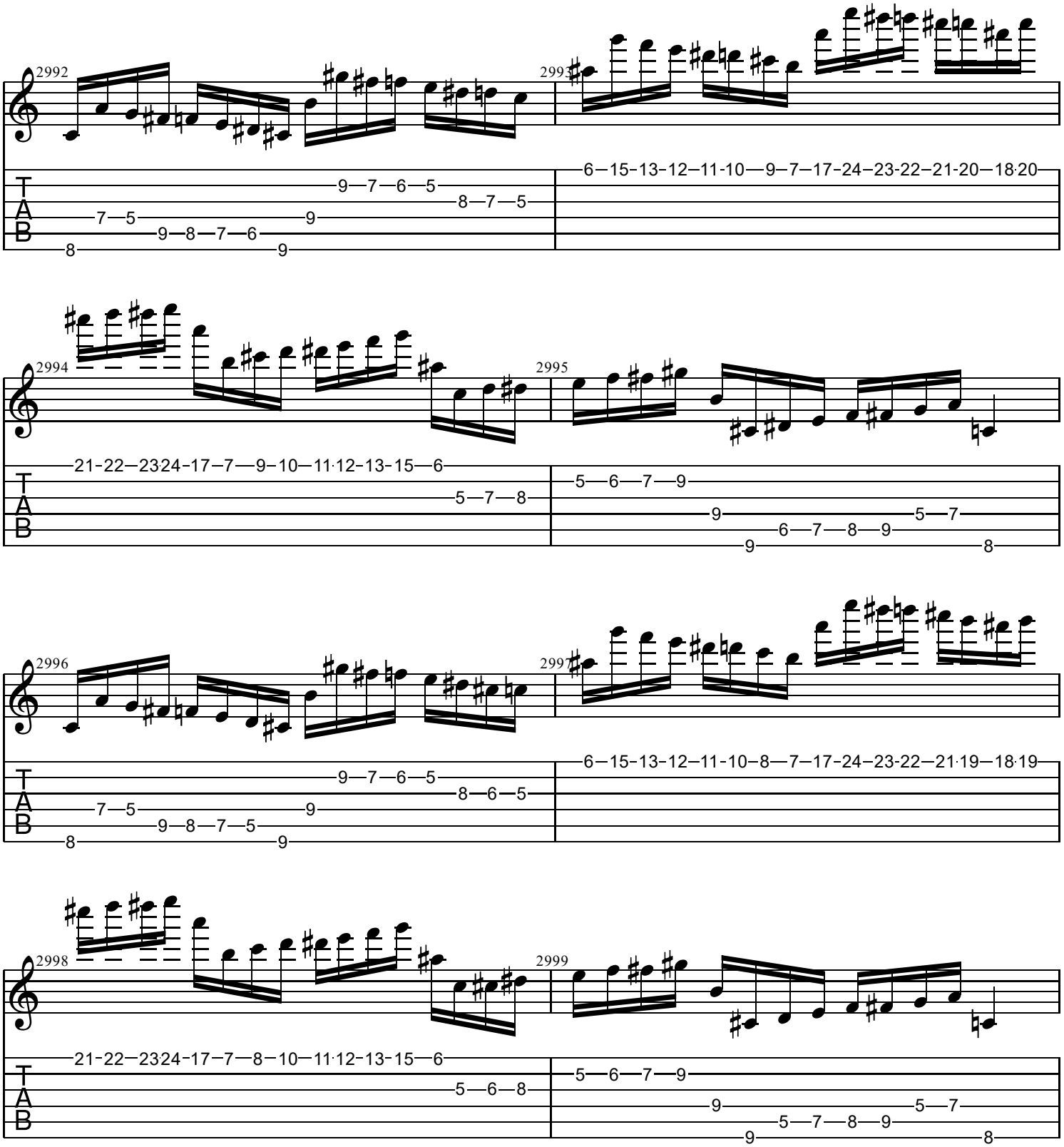
2992
2993
2994
2995
2996
2997
2998
2999
T
A
B
9—7—6—5
8—7—5
7—5
9—8—7—6
8
9
6—15-13-12—11-10—9—7—17-24—23-22—21-20—18·20
21-22—23·24-17—7—9—10—11·12-13-15—6
5—7—8
5—6—7—9
9
6—7—8—9
9
8
9—7—6—5
8—6—5
7—5
9—8—7—5
8
9
6—15-13-12—11-10—8—7—17-24—23-22—21·19—18·19
21-22—23·24-17—7—8—10—11·12-13-15—6
5—6—8
5—6—7—9
9
5—7—8—9
9
8

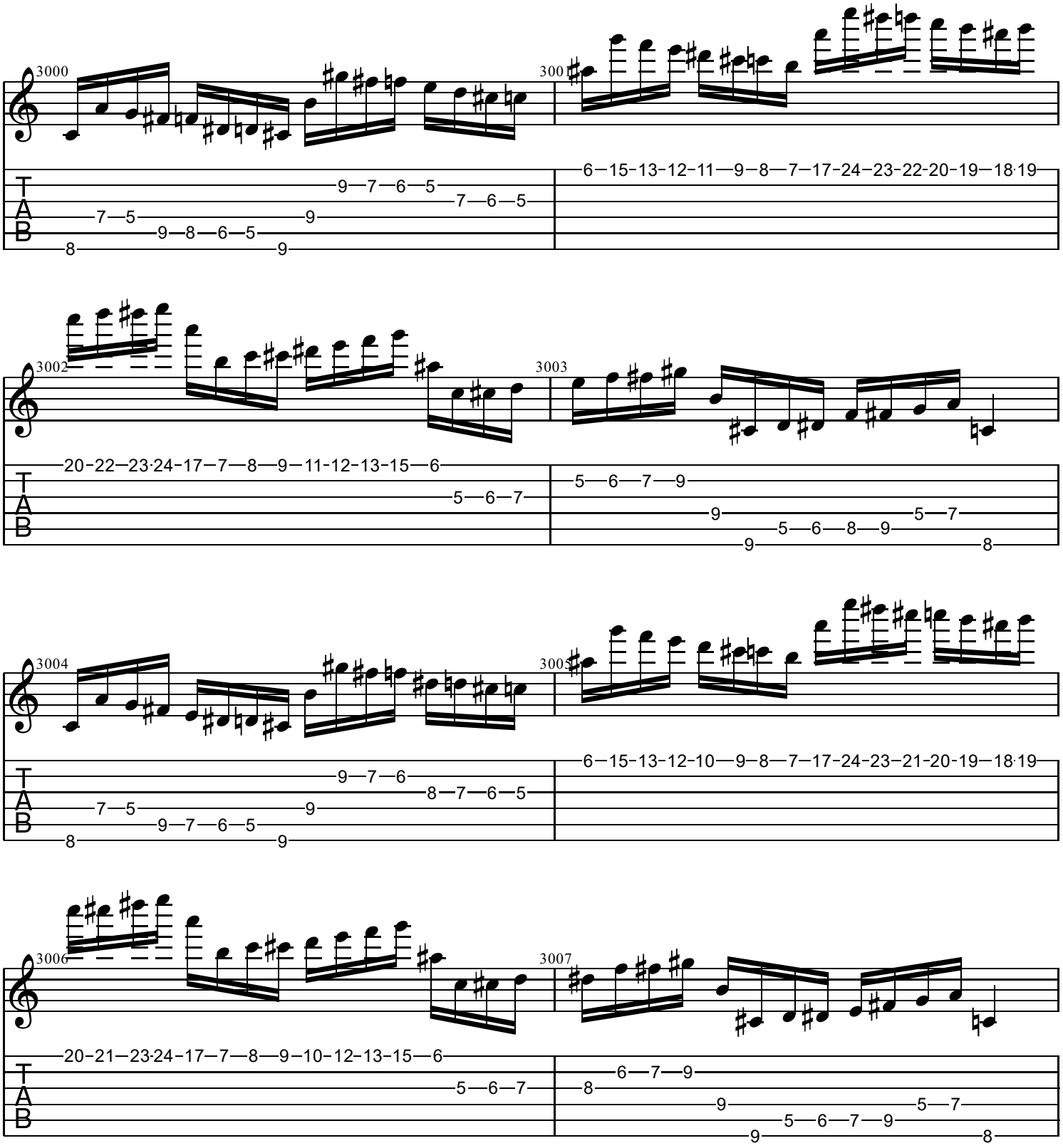
3000
3001
3002
3003
3004
3005
3006
3007
T
A
B

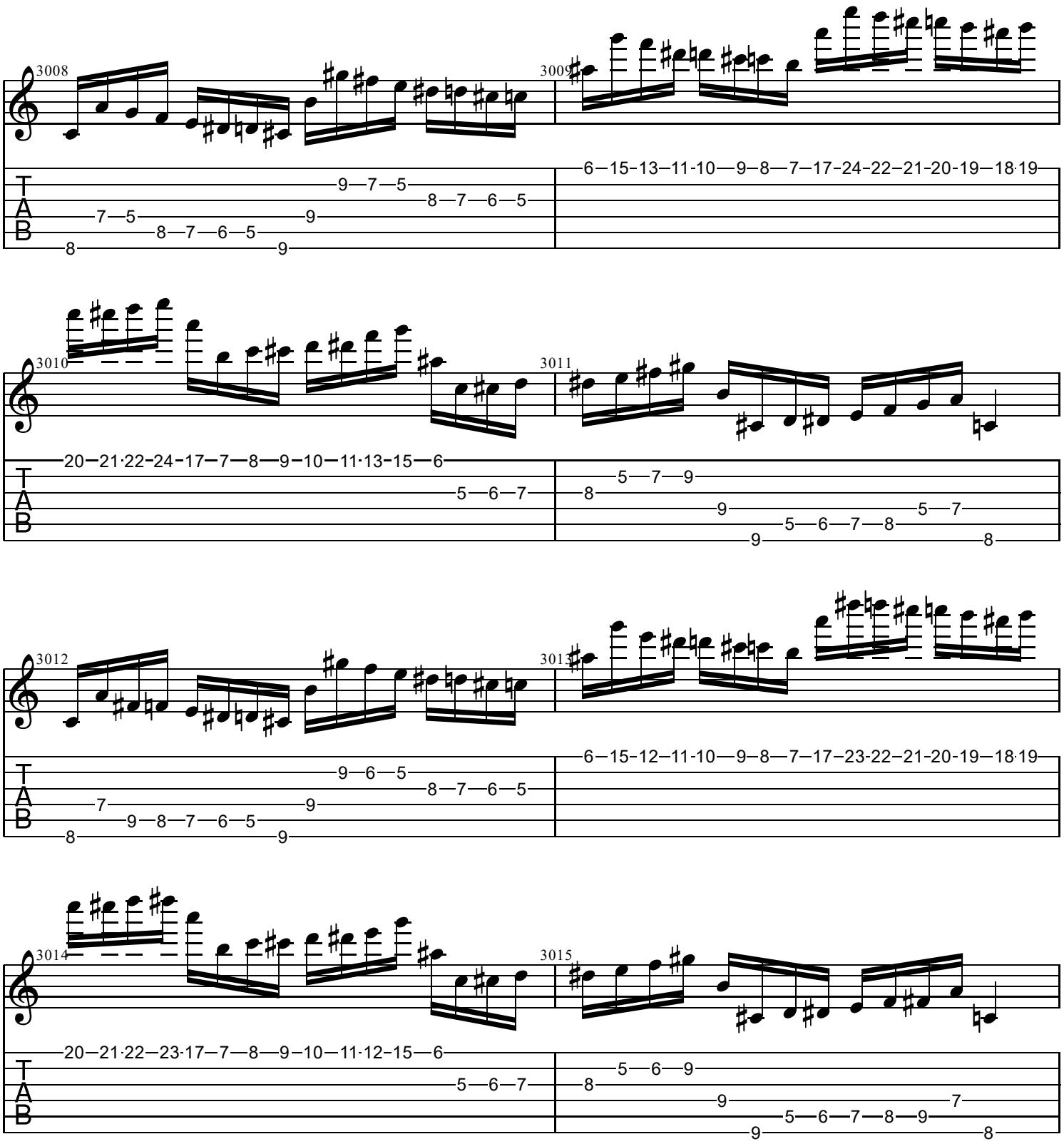
3008
3009
3010
3011
3012
3013
3014
3015
T
A
B

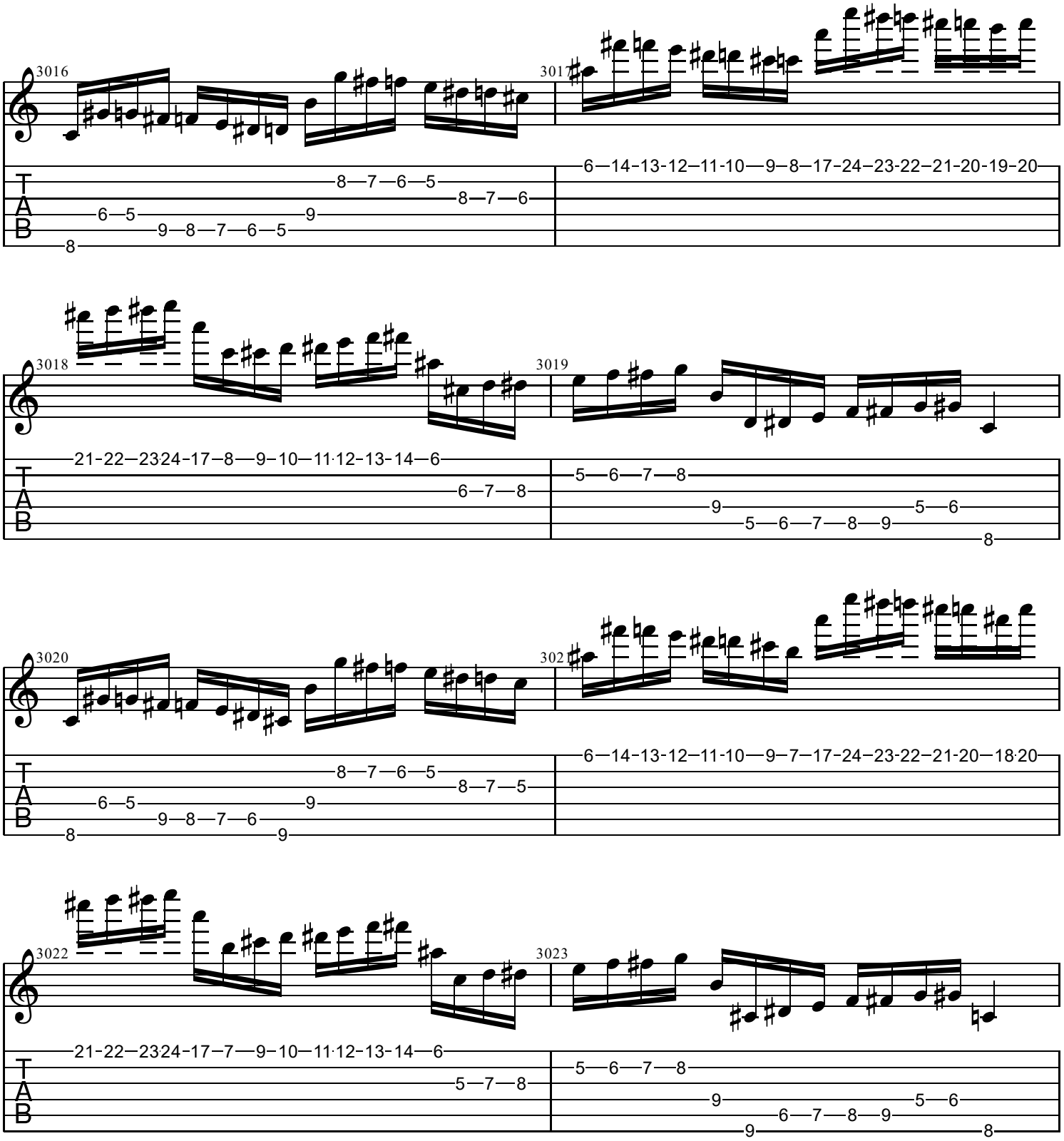
3016
3017
3018
3019
3020
3021
3022
3023
T
A
B

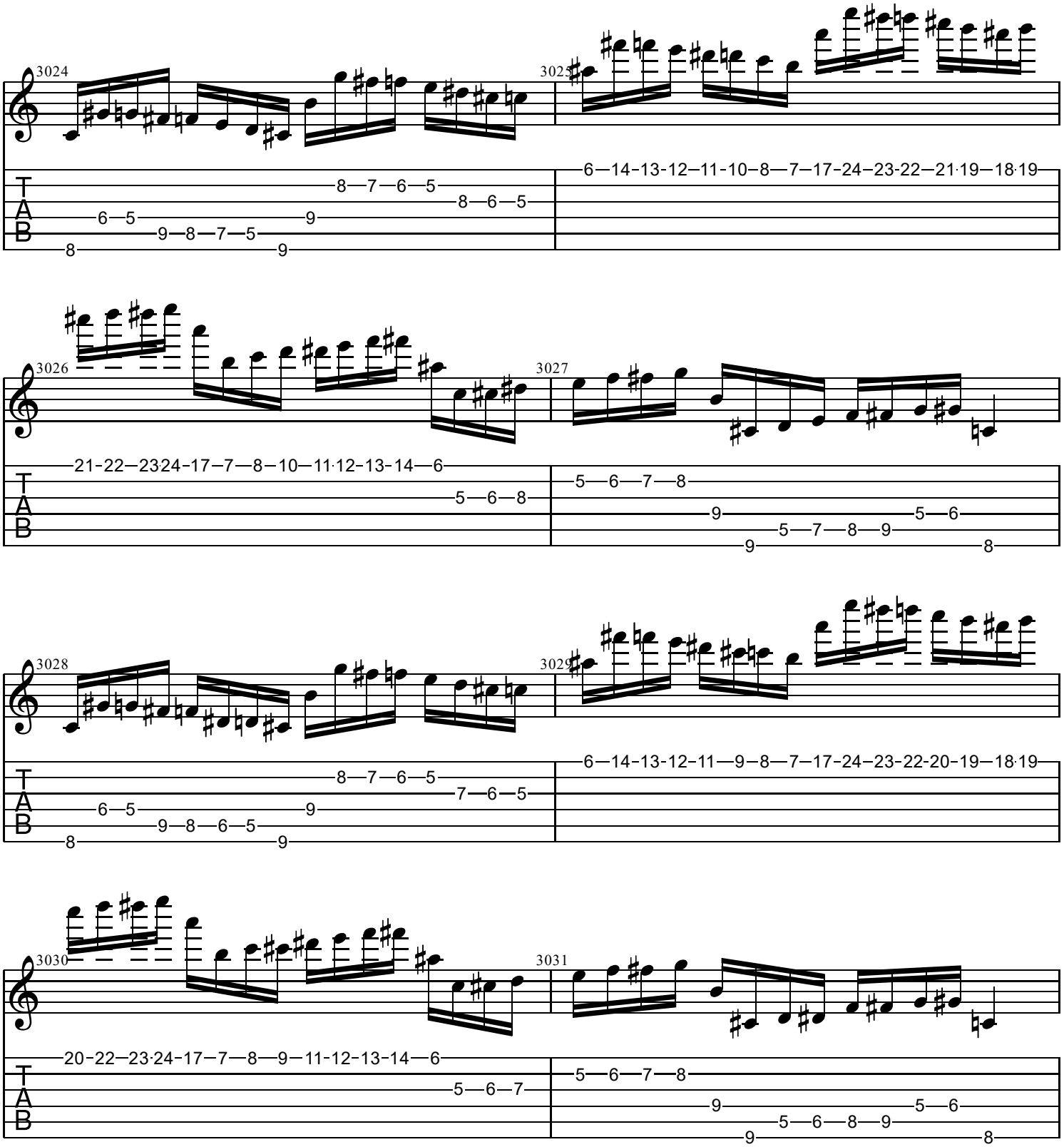
3024
3025
3026
3027
3028
3029
3030
3031
T
A
B

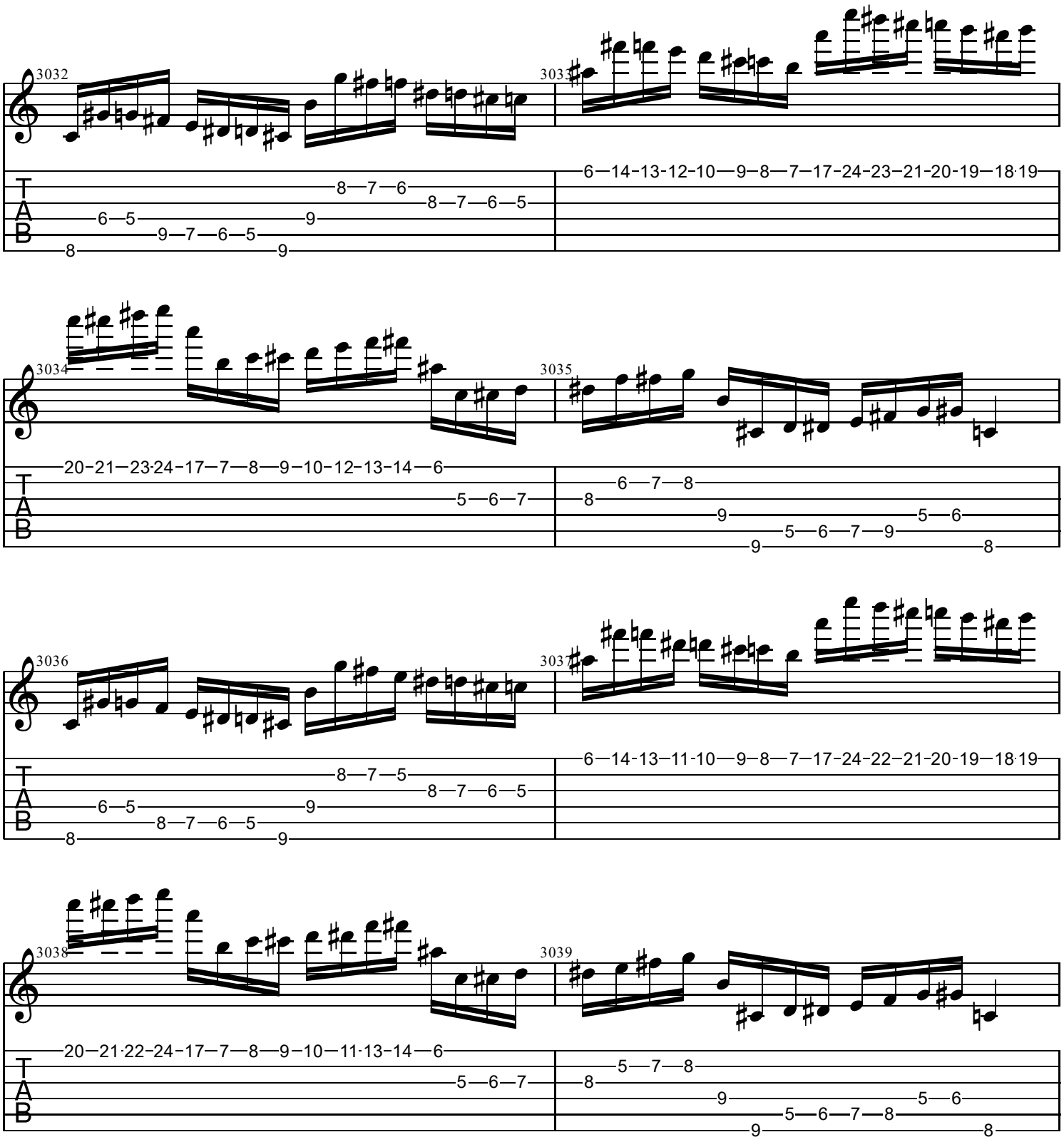
3032
3033
3034
3035
3036
3037
3038
3039
T
A
B
6—14-13-12-10—9—8—7—17-24-23-21-20-19—18·19
20-21—23·24-17—7—8—9-10-12-13-14—6
6—14-13-11-10—9—8—7—17-24-22-21-20-19—18·19
20—21·22-24-17—7—8—9-10—11·13-14—6

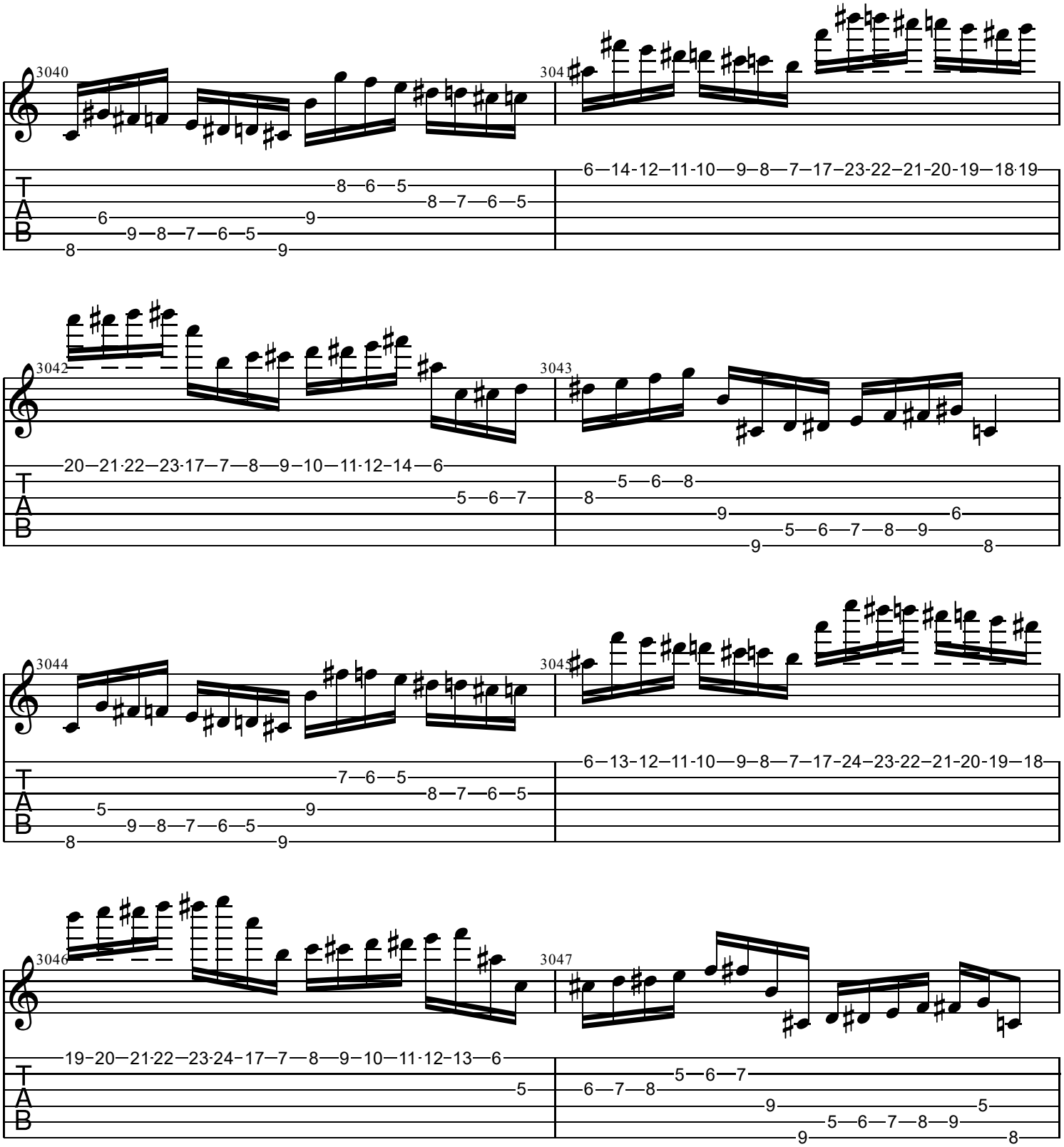
3040
304
6—14-12—11-10—9—8—7—17—23-22—21-20-19—18·19
8—6—5
8—7—6—5
6
9
9—8—7—6—5
8
9
3042
3043
20—21·22—23·17—7—8—9—10—11·12—14—6
5—6—7
5—6—8
8
9
6
5—6—7—8—9
9
8
3044
3045
6—13-12—11-10—9—8—7—17-24—23-22—21-20-19—18
7—6—5
8—7—6—5
5
9
9—8—7—6—5
8
9
3046
3047
19—20—21·22—23·24-17—7—8—9—10—11·12—13—6
5
5—6—7
6—7—8
9
5
5—6—7—8—9
9
8
T
A
B

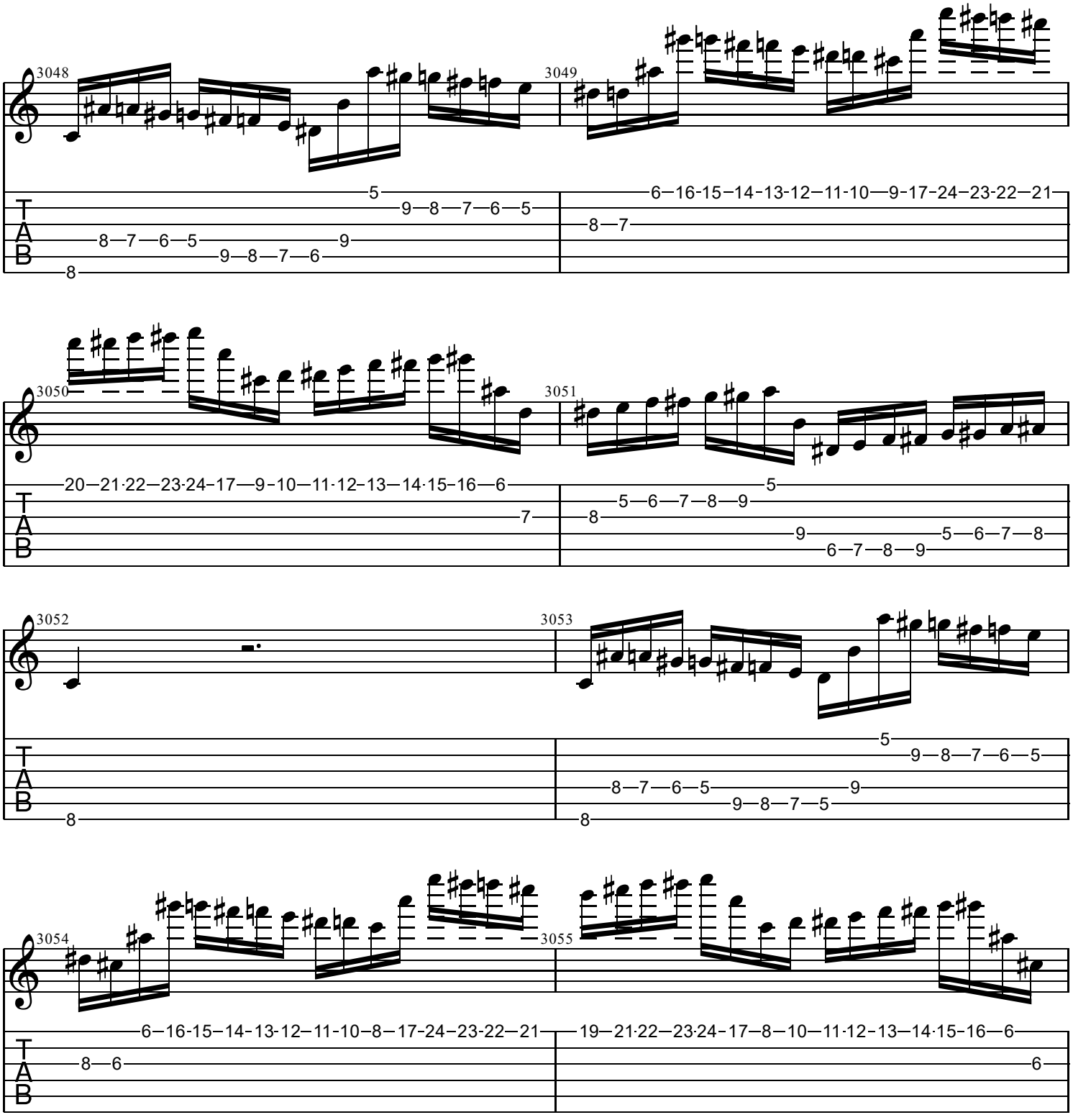
3048
3049
3050
3051
3052
3053
3054
3055
T
A
B

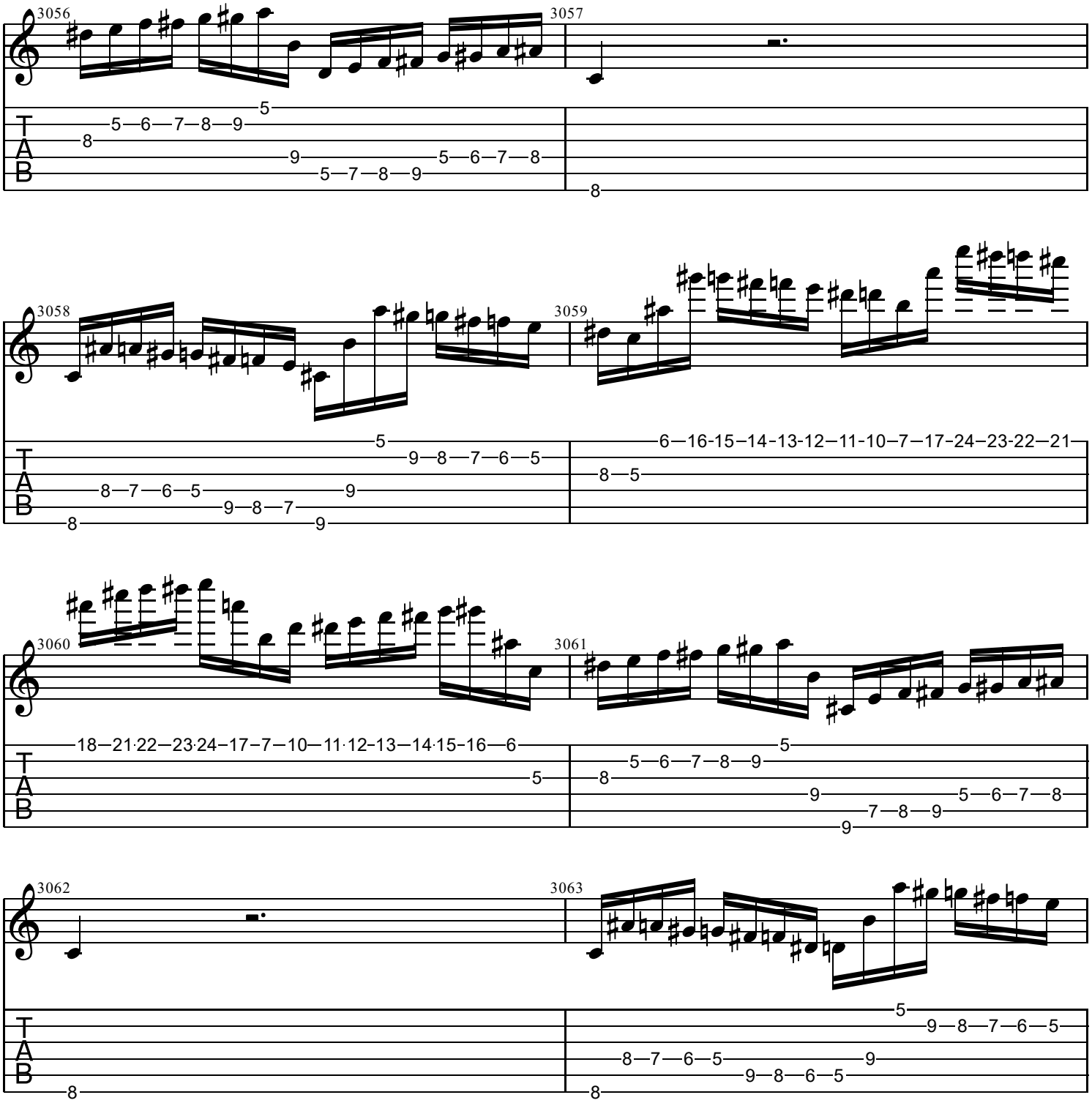
3056
3057
3058
3059
3060
3061
3062
3063
T
A
B

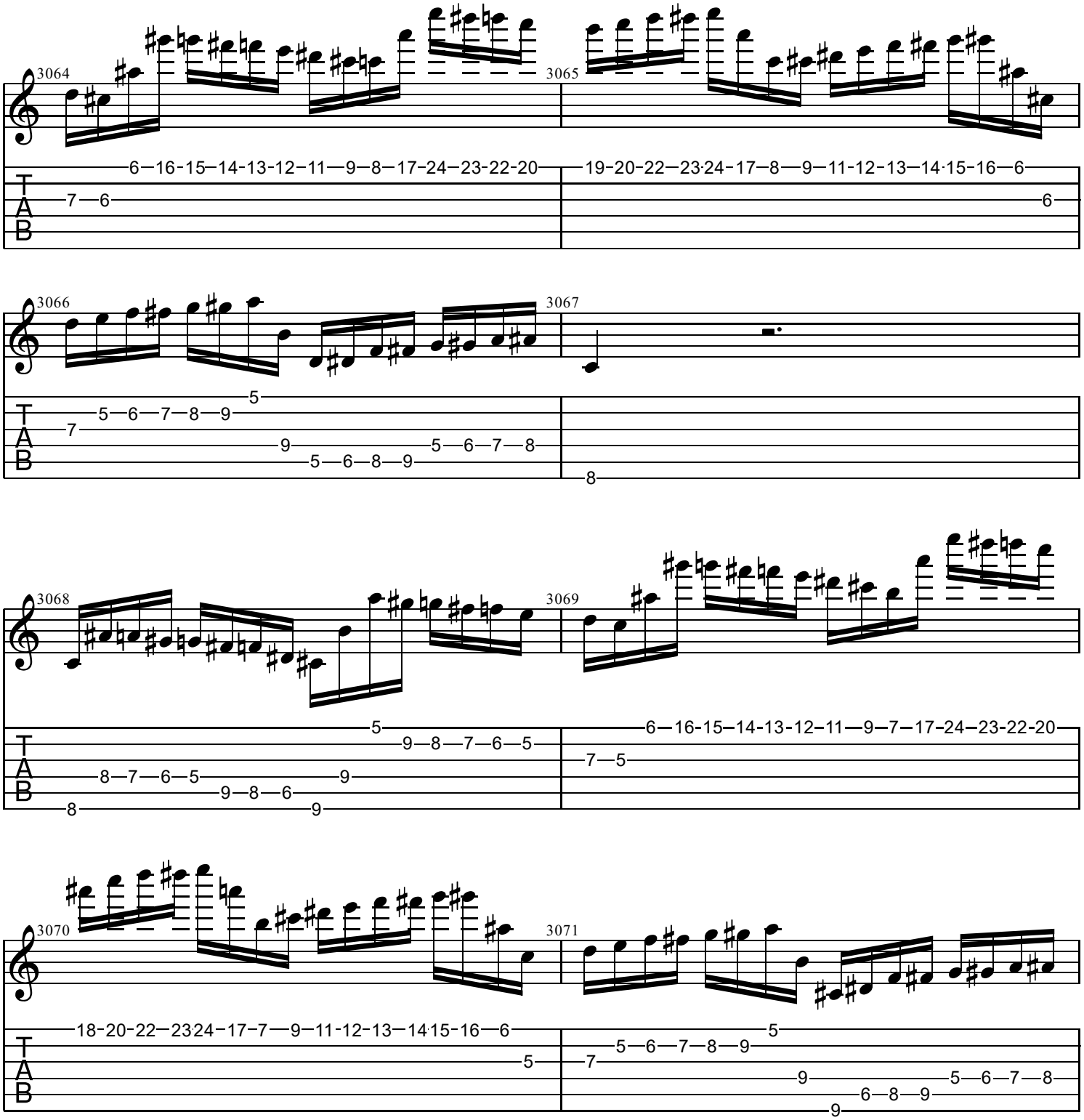
3064
3065
3066
3067
3068
3069
3070
3071
TAB

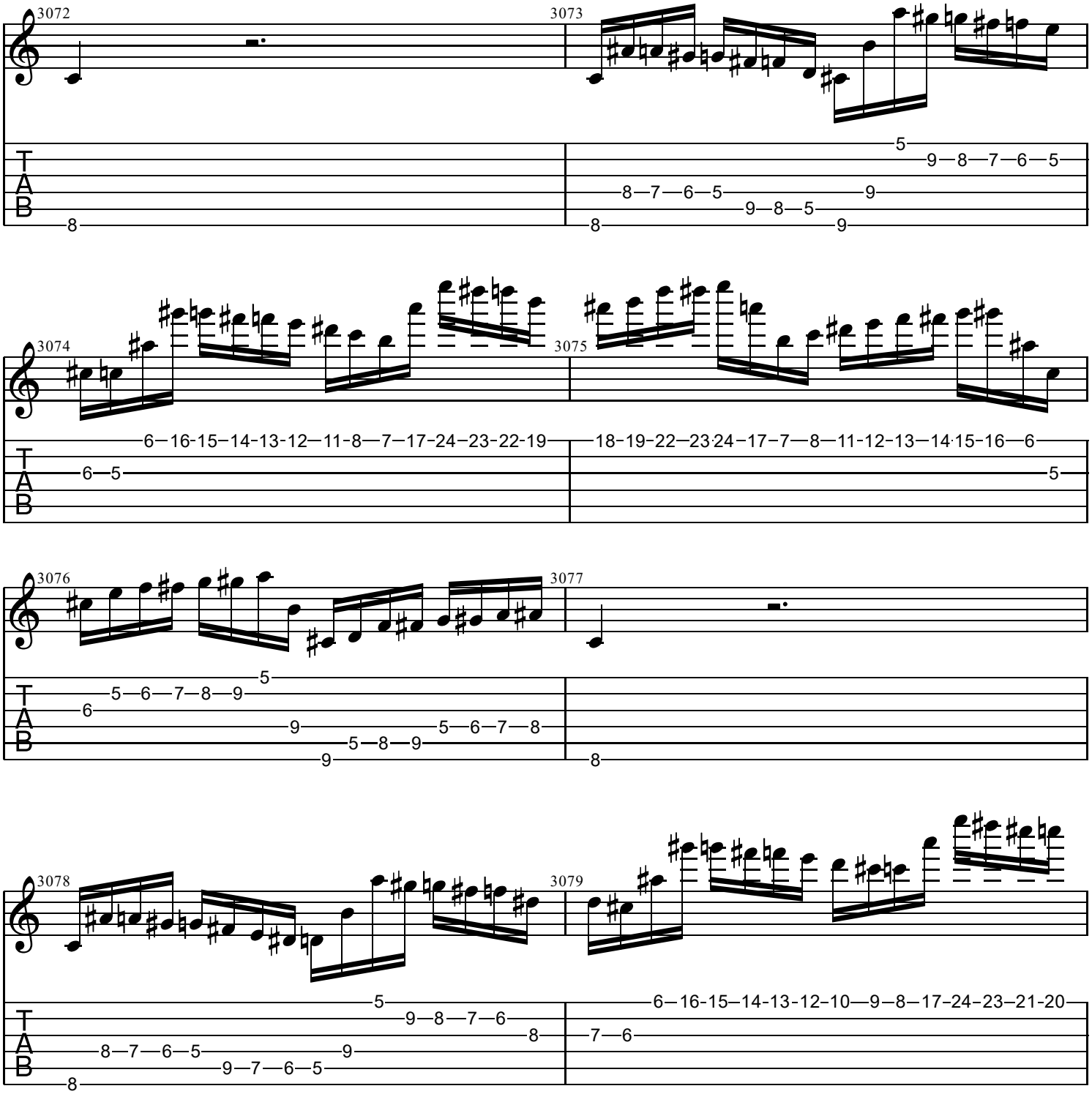
3072
3073
3074
3075
3076
3077
3078
3079
T
A
B

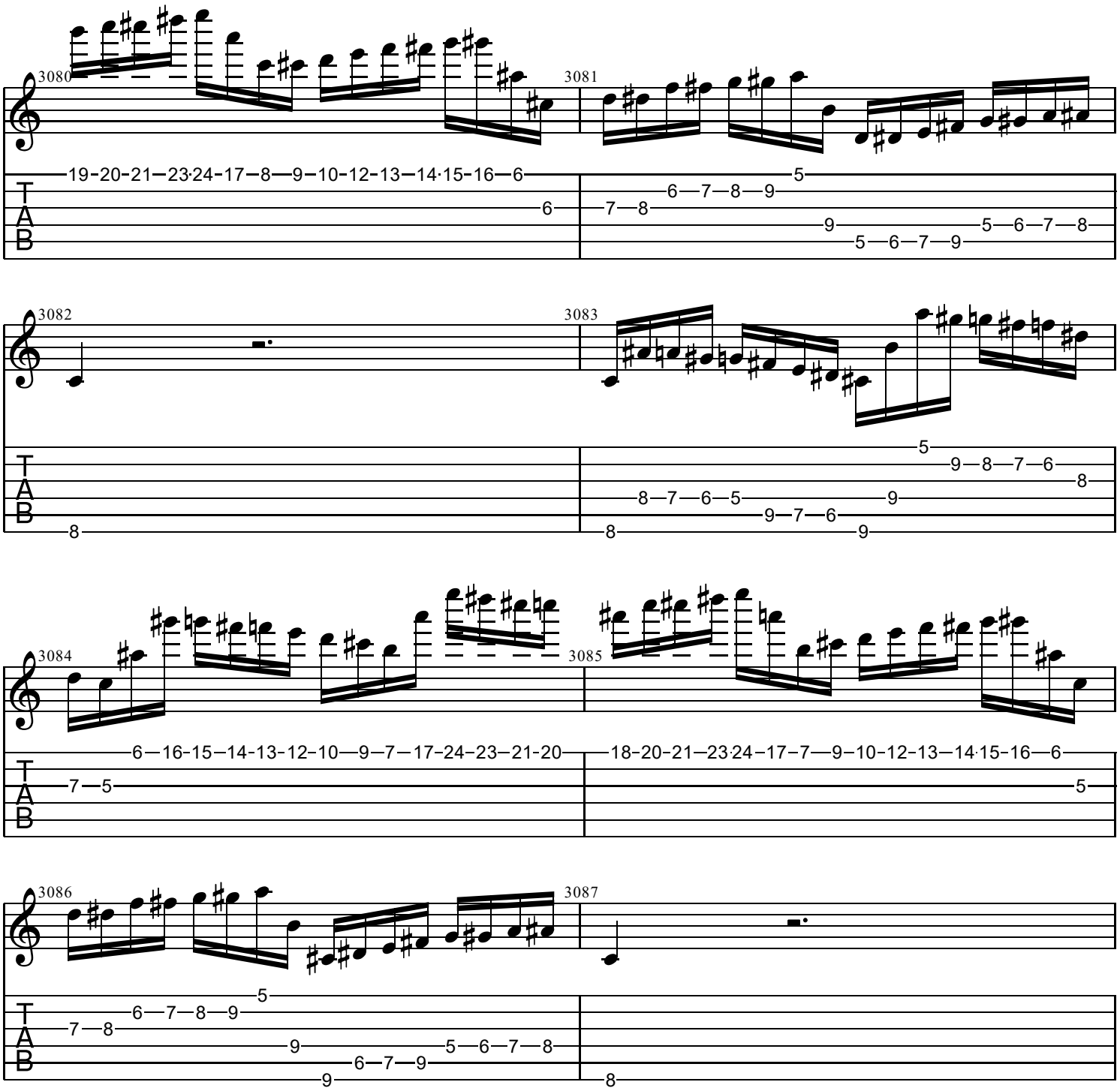
3080
3081
3082
3083
3084
3085
3086
3087
T
A
B

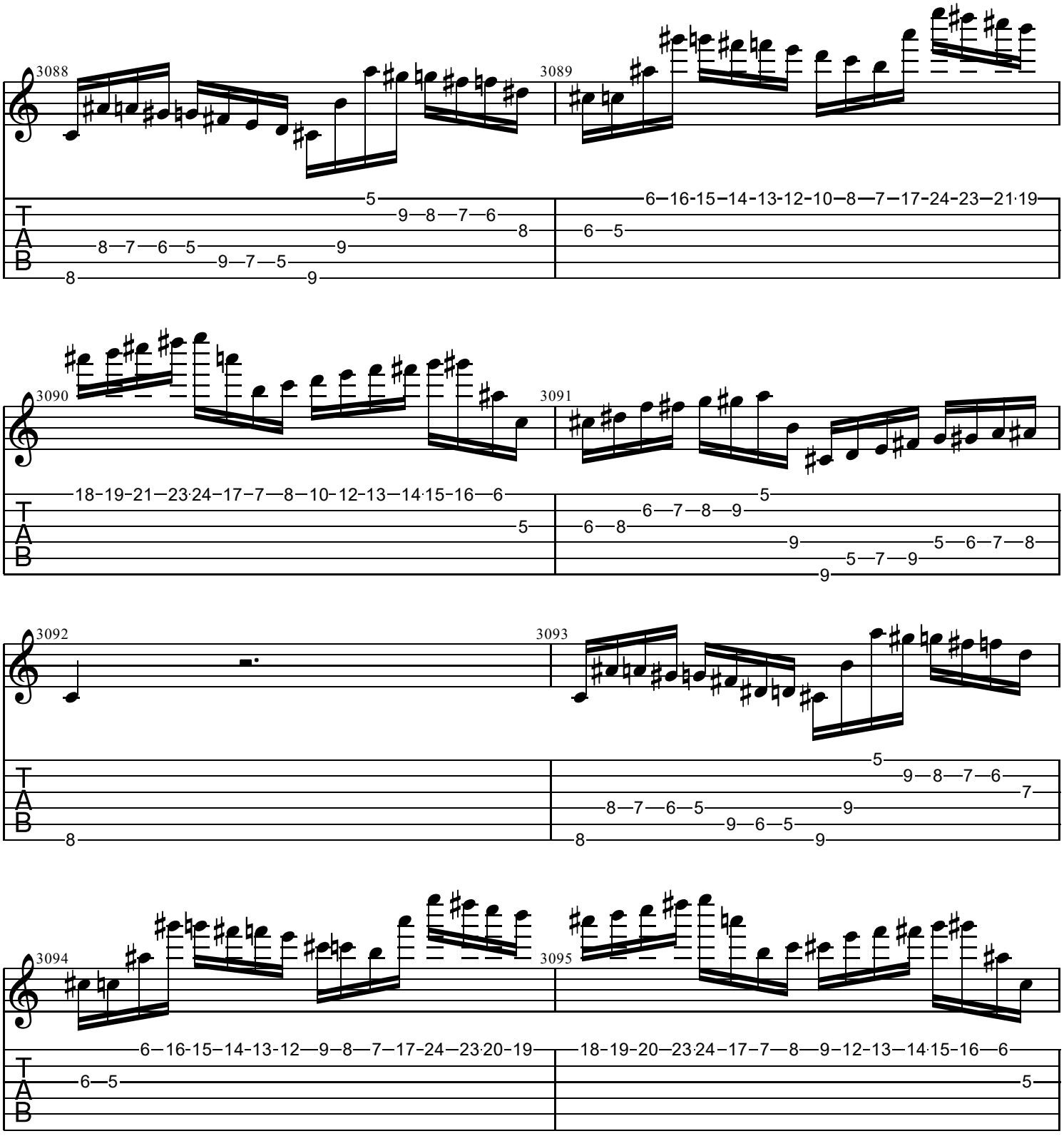
3088
3089
3090
3091
3092
3093
3094
3095
T
A
B

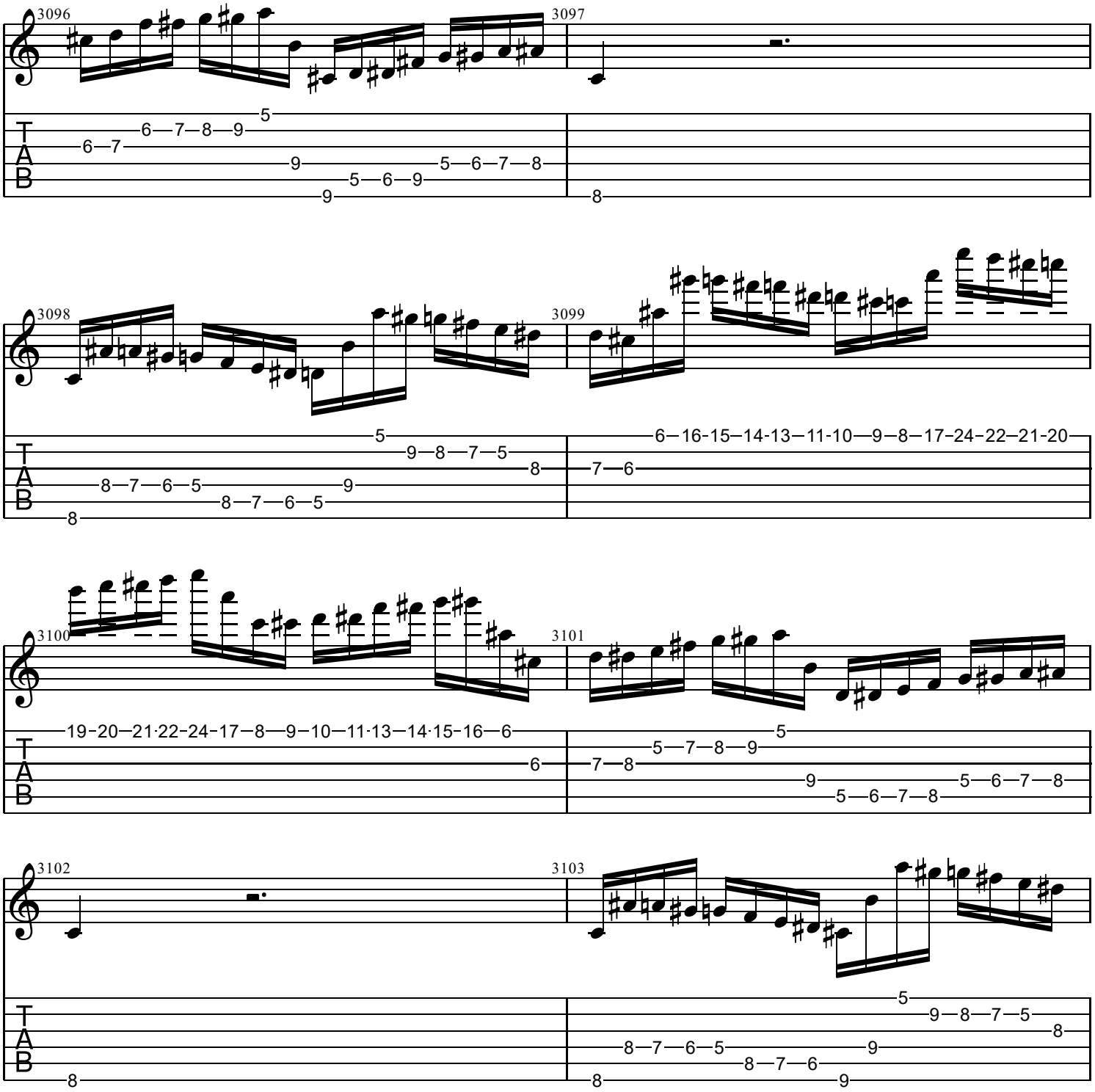
3096
3097
3098
3099
3100
3101
3102
3103
T
A
B

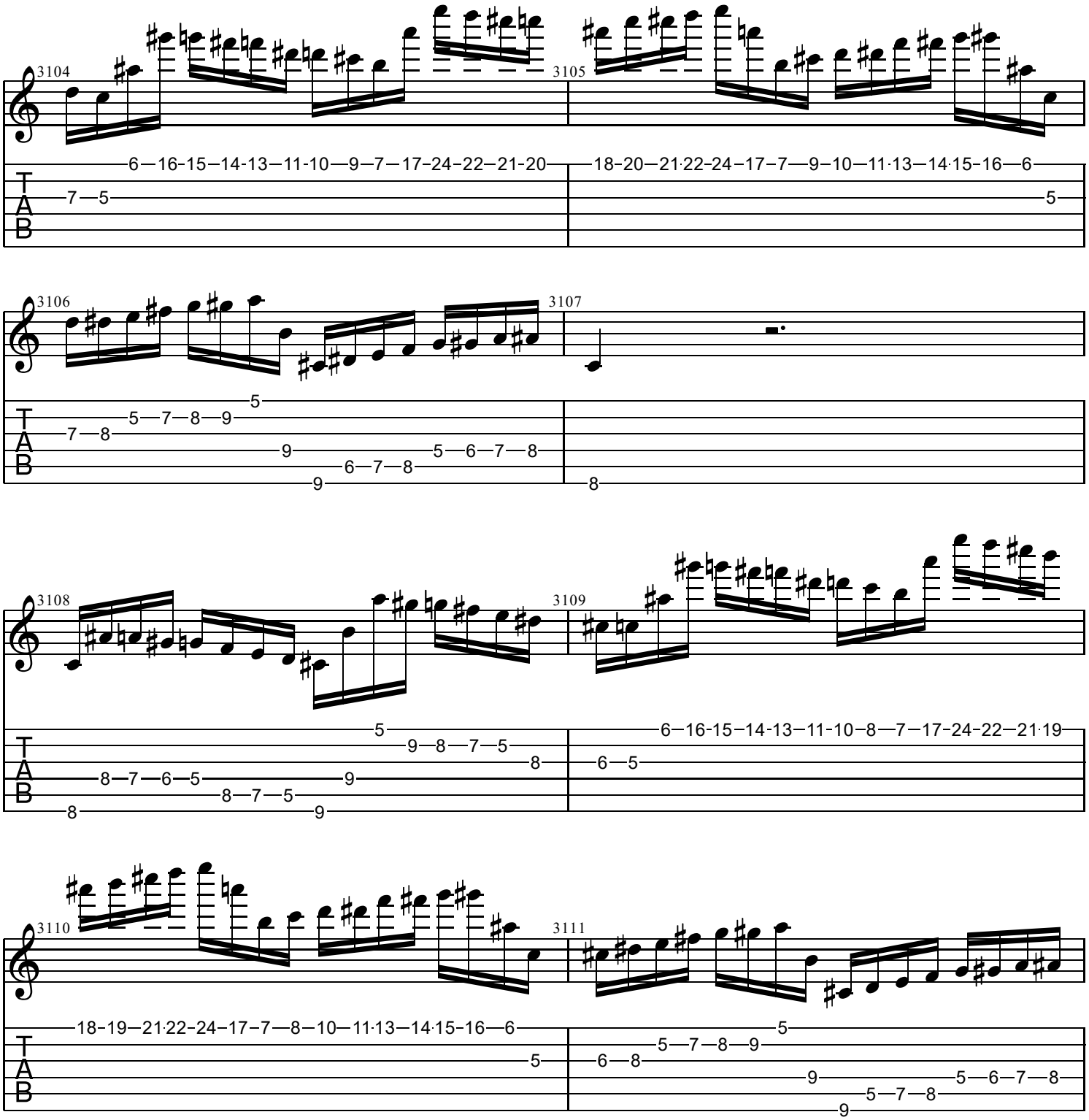
3104
3105
3106
3107
3108
3109
3110
3111
T
A
B

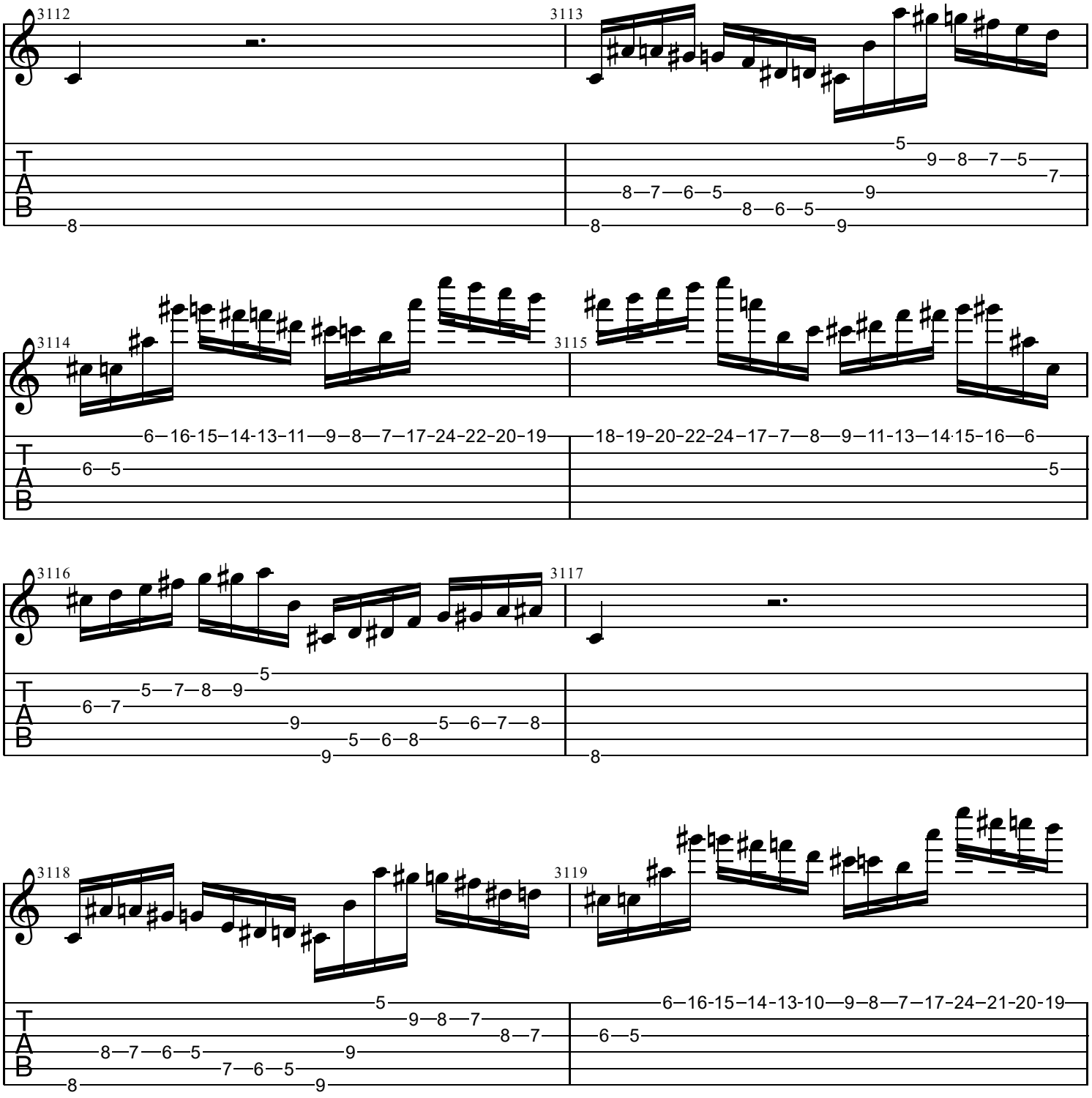
3112
3113
3114
3115
3116
3117
3118
3119
T
A
B

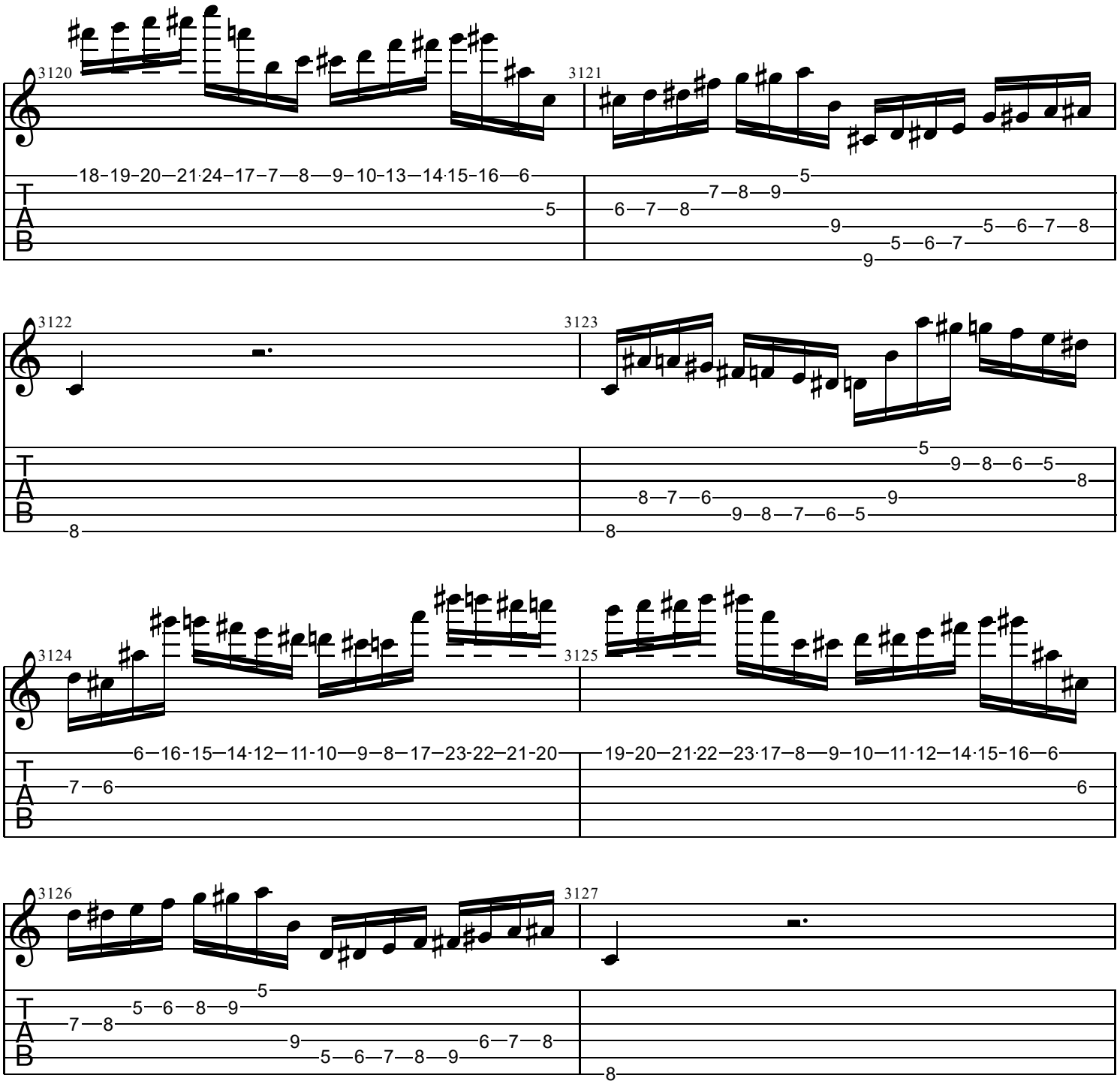
3120
3121
3122
3123
3124
3125
3126
3127
T
A
B

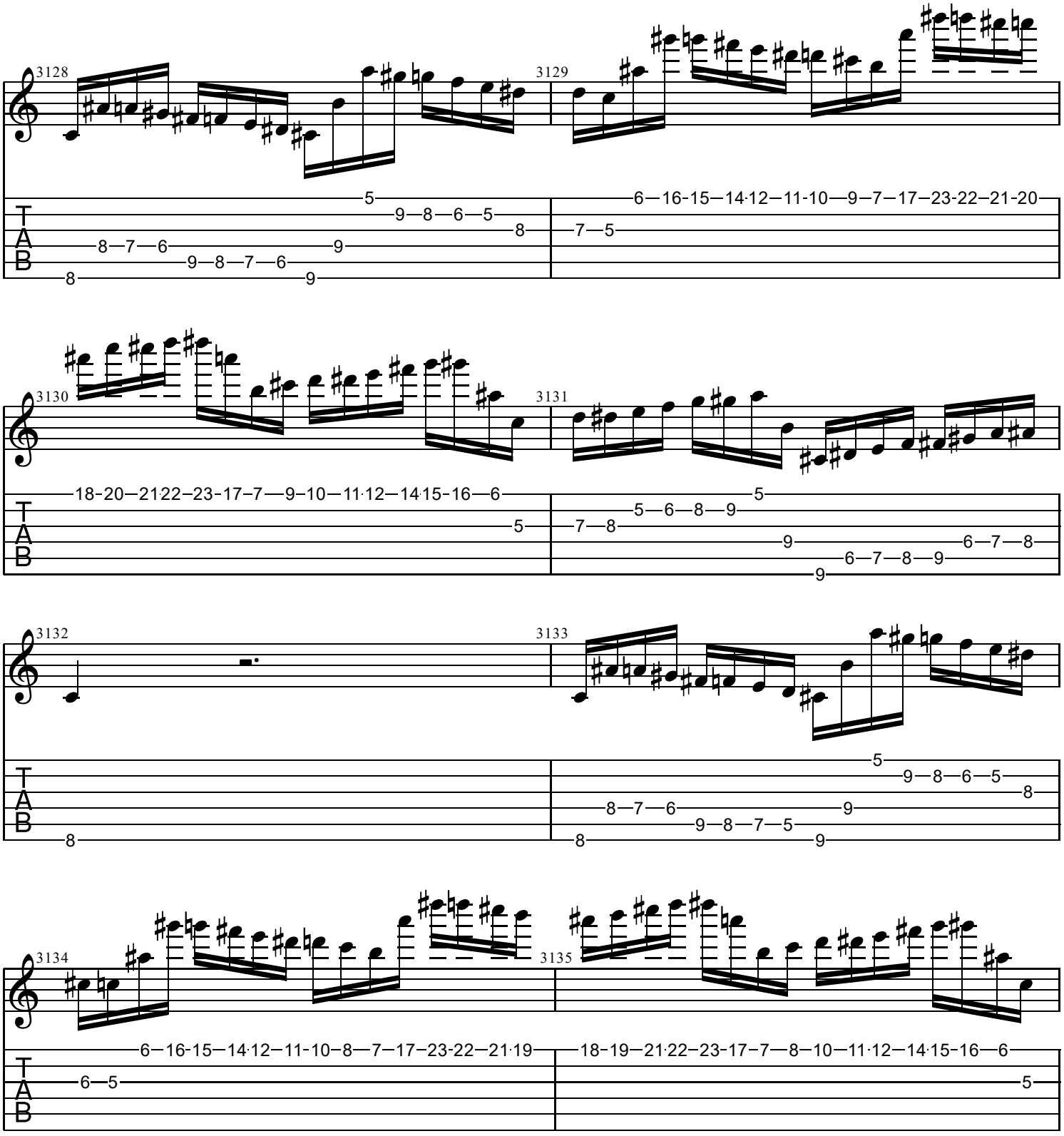
3128
3129
3130
3131
3132
3133
3134
3135
T
A
B

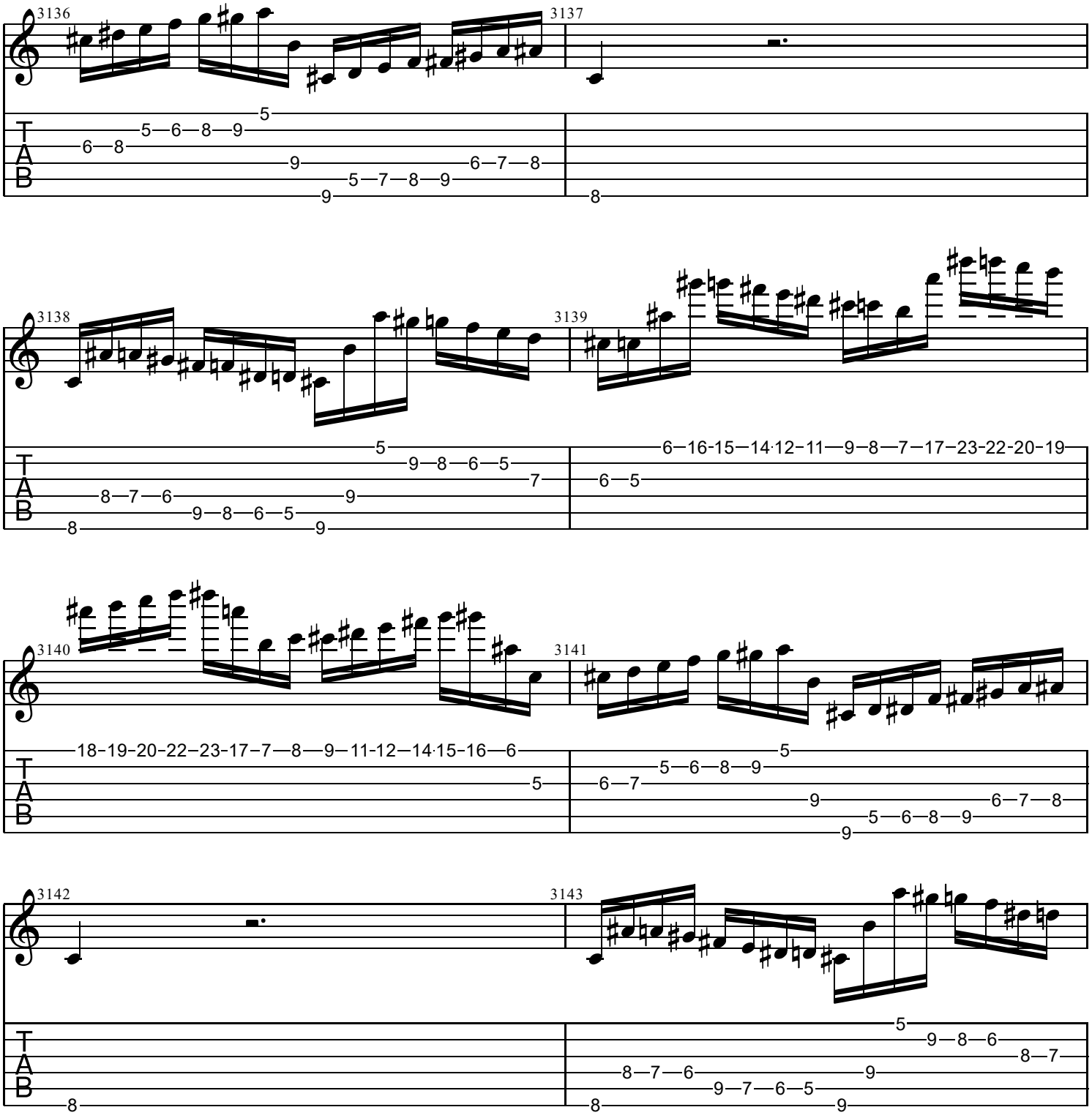
3136
3137
3138
3139
3140
3141
3142
3143
T
A
B

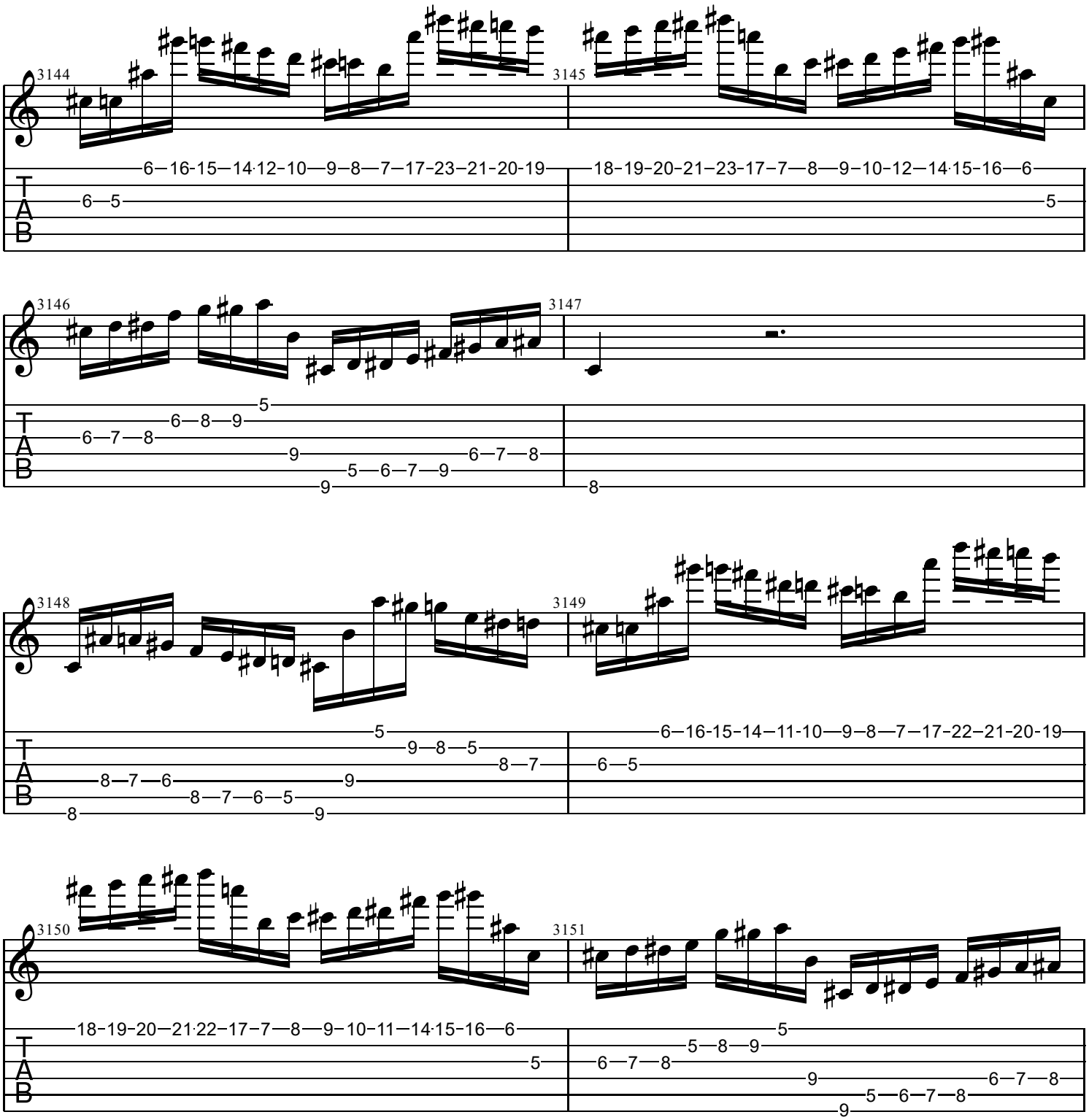
3144
3145
3146
3147
3148
3149
3150
3151
T
A
B

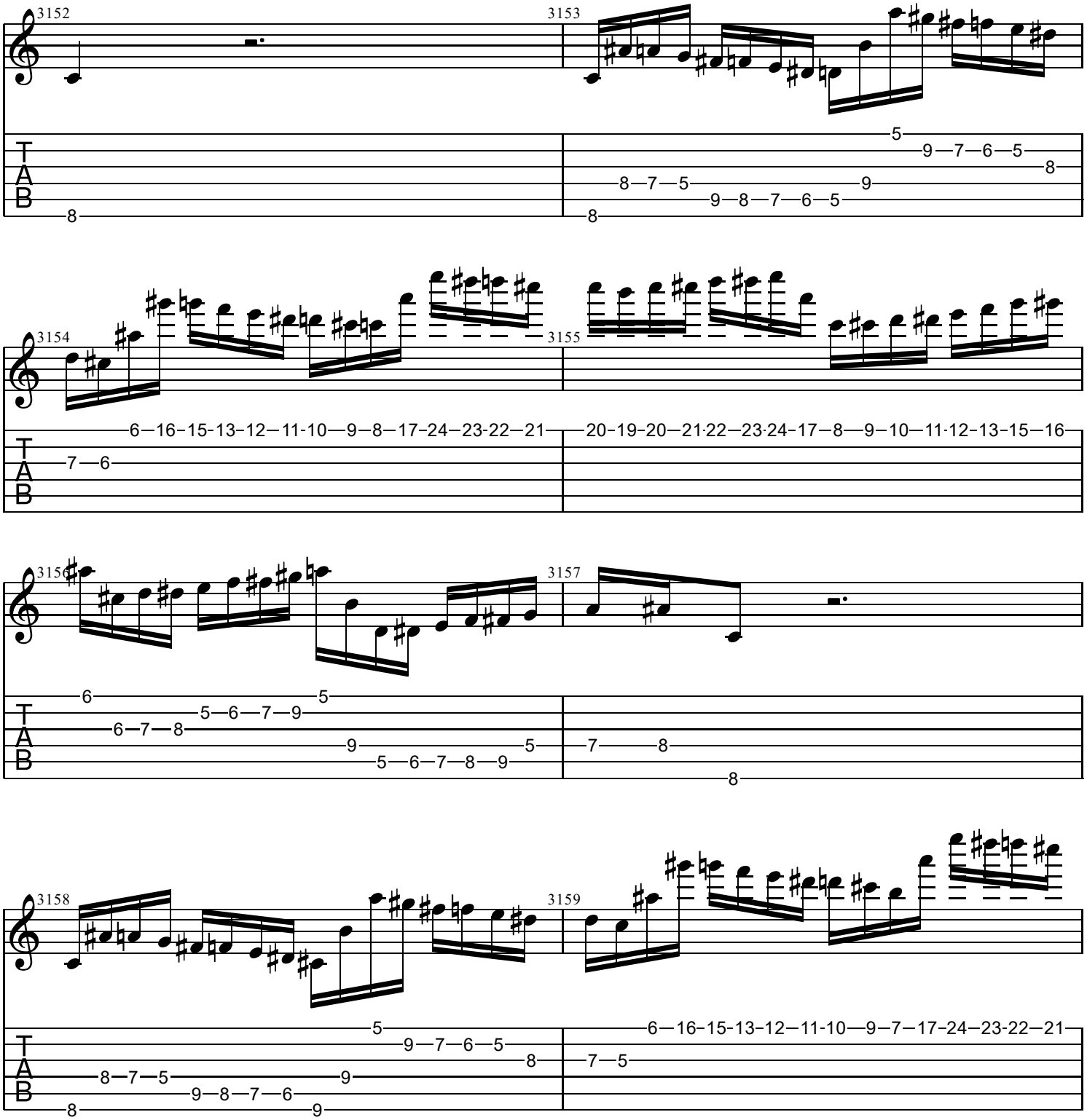
3152
3153
3154
3155
3156
3157
3158
3159
T
A
B

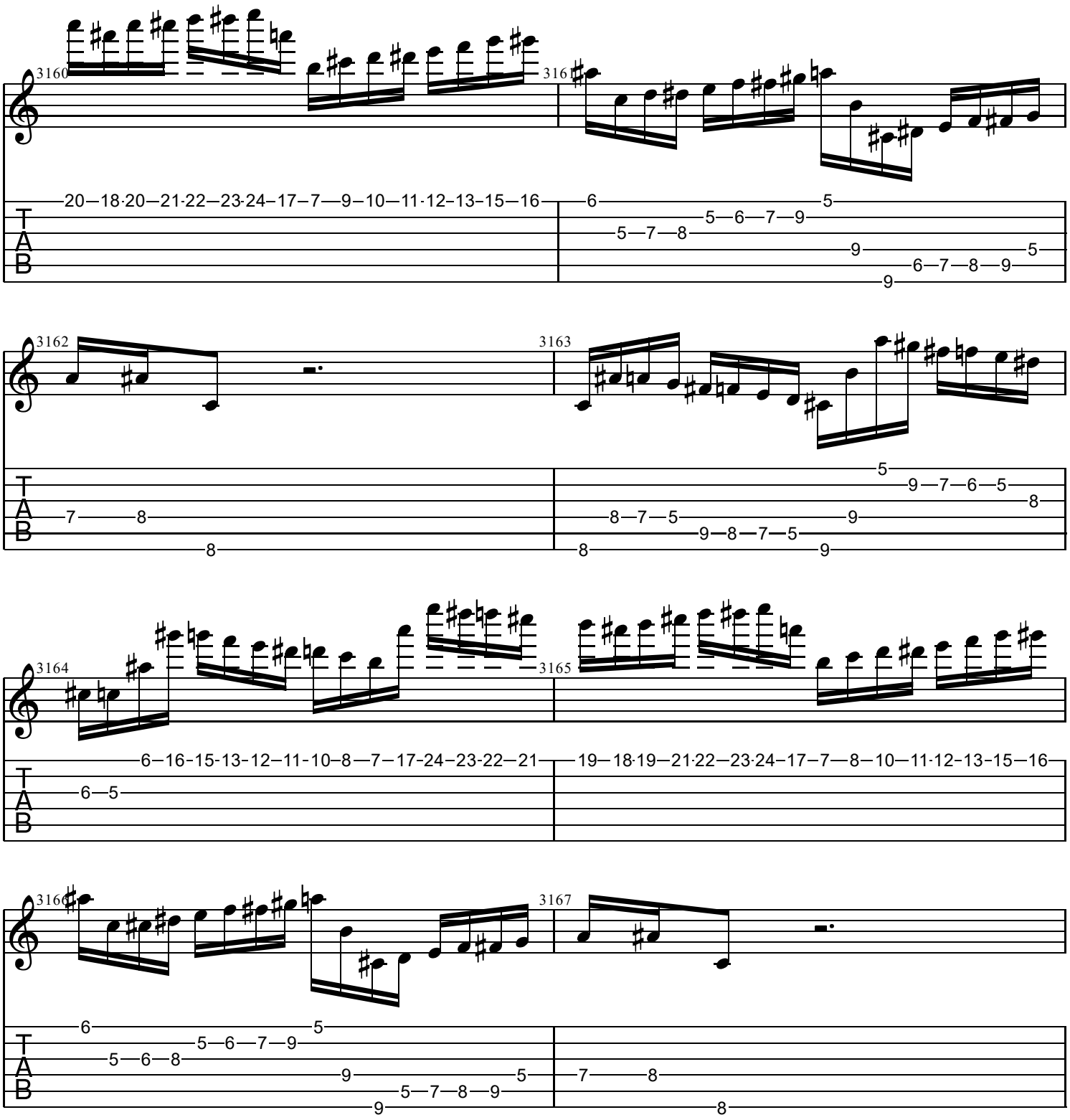
3160
3161
3162
3163
3164
3165
3166
3167
T
A
B

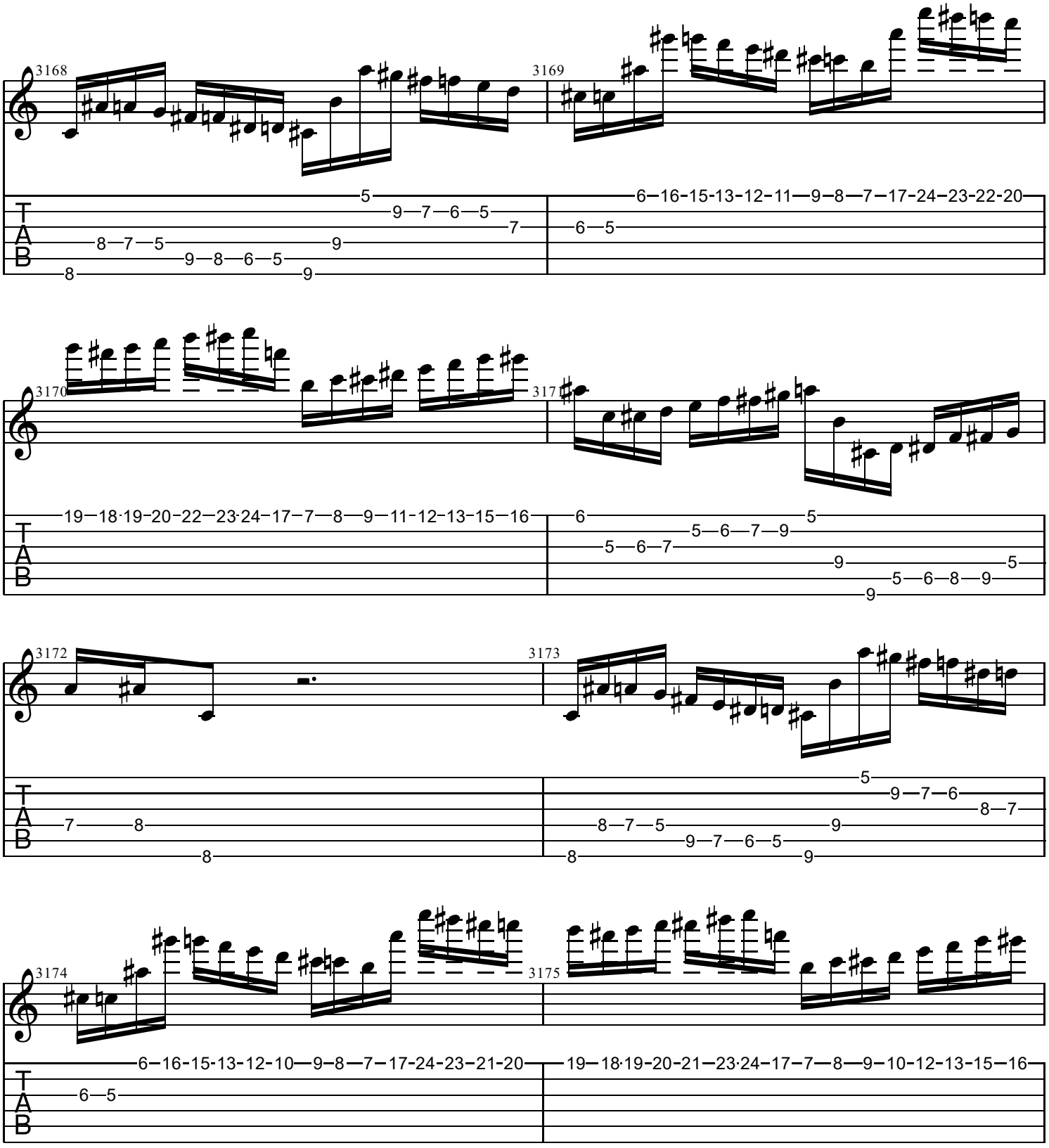
3168
3169
3170
3171
3172
3173
3174
3175
T
A
B

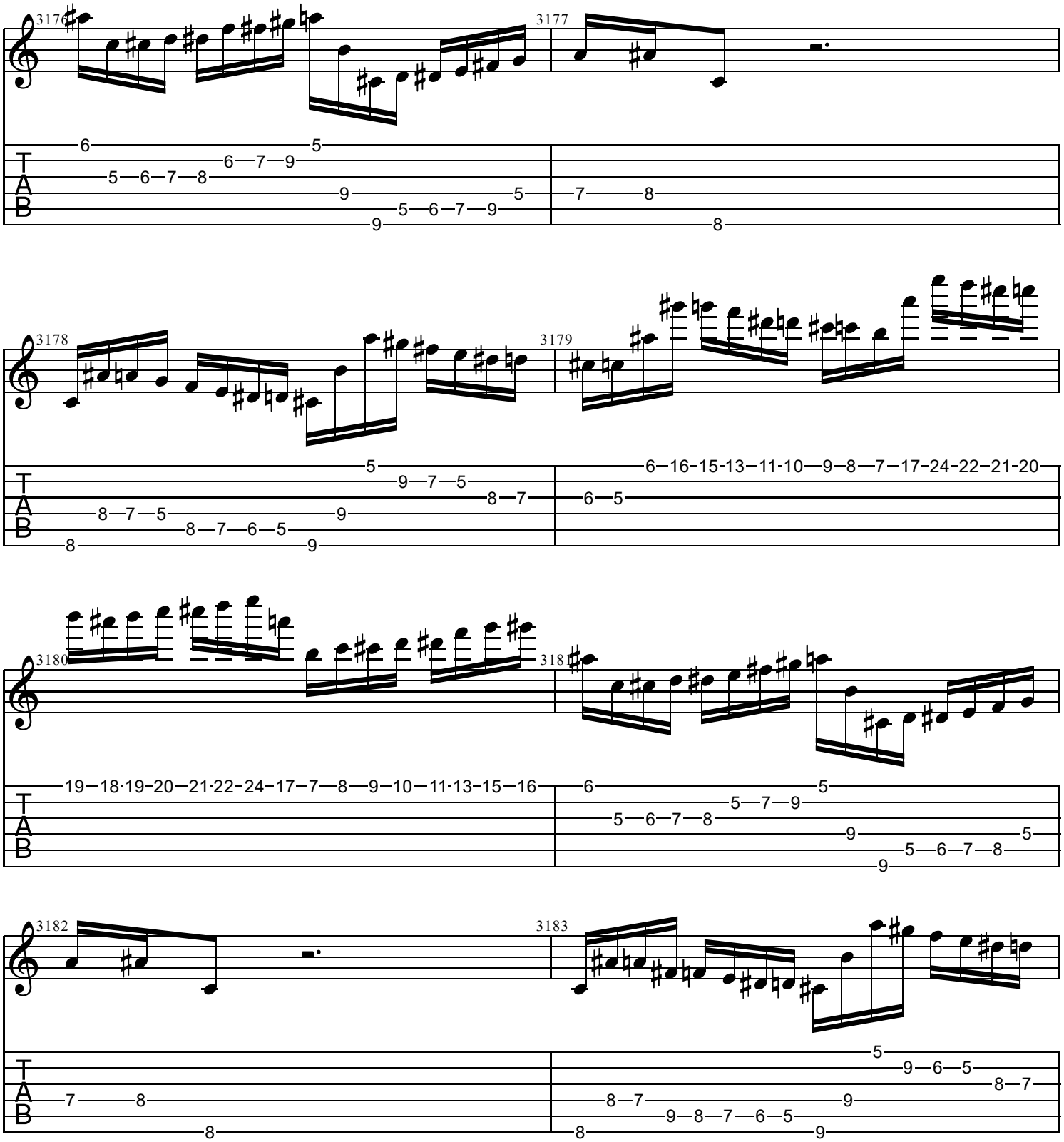
3176
3177
3178
3179
3180
3181
3182
3183
T
A
B

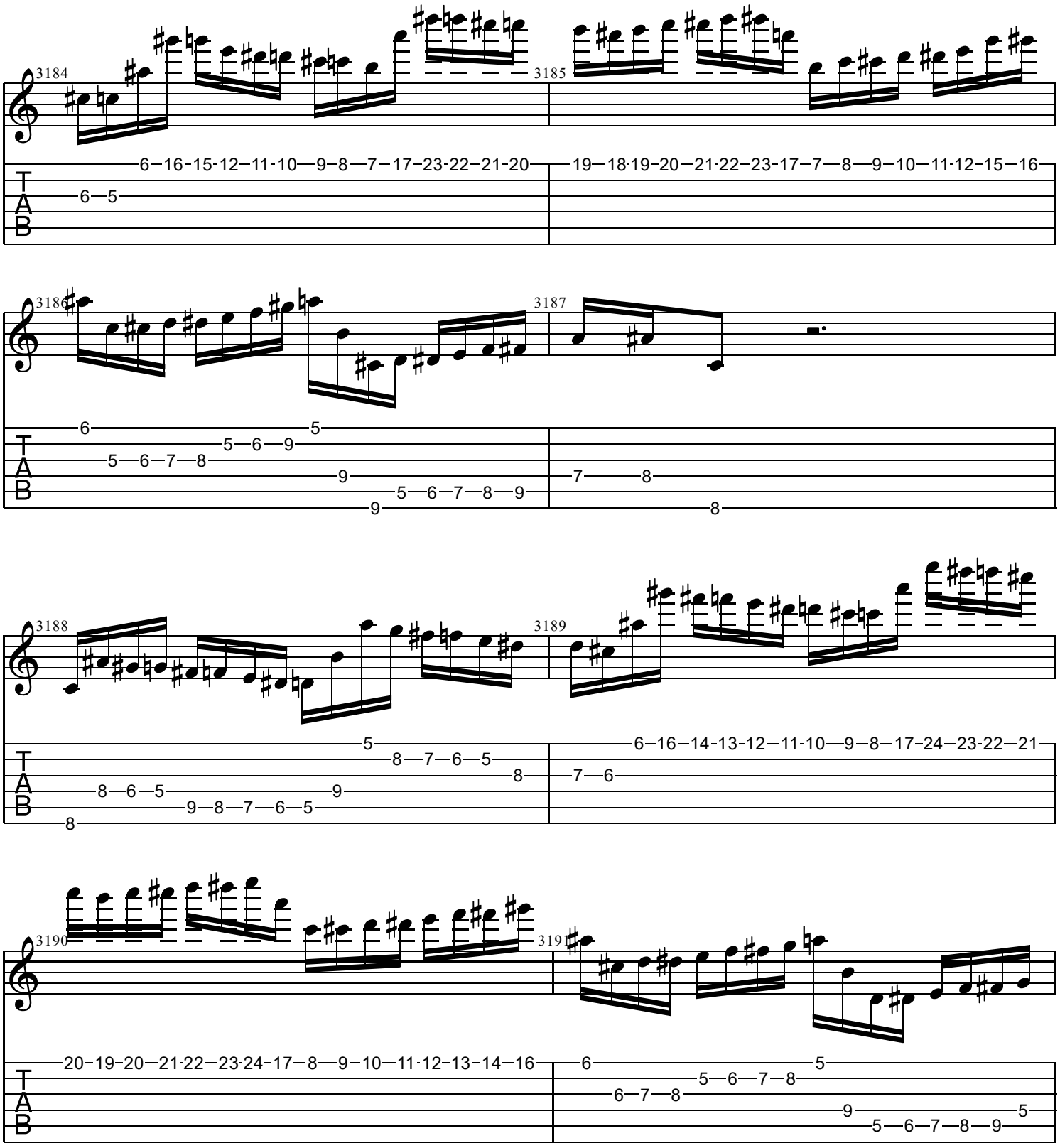
3184
3185
6–16-15-12–11-10—9–8—7–17–23-22–21-20
19–18·19–20–21·22–23–17–7—8—9–10—11·12–15–16
3186
3187
3188
3189
6–16–14-13-12–11-10—9–8–17–24–23-22–21
3190
3191
20–19–20–21·22–23·24–17–8—9–10—11·12–13–14–16
T
A
B

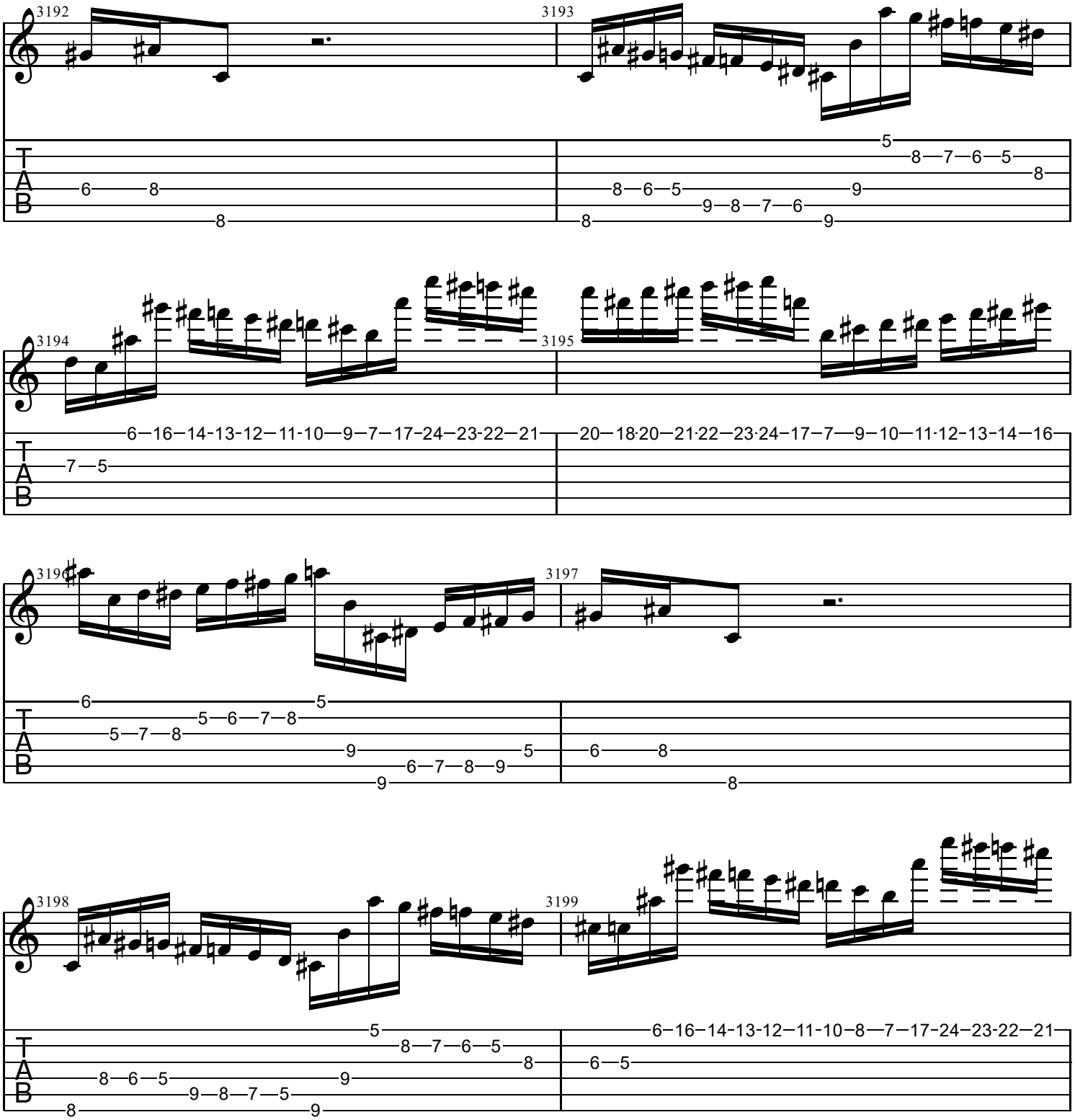
3192
3193
3194
3195
3196
3197
3198
3199
T
A
B

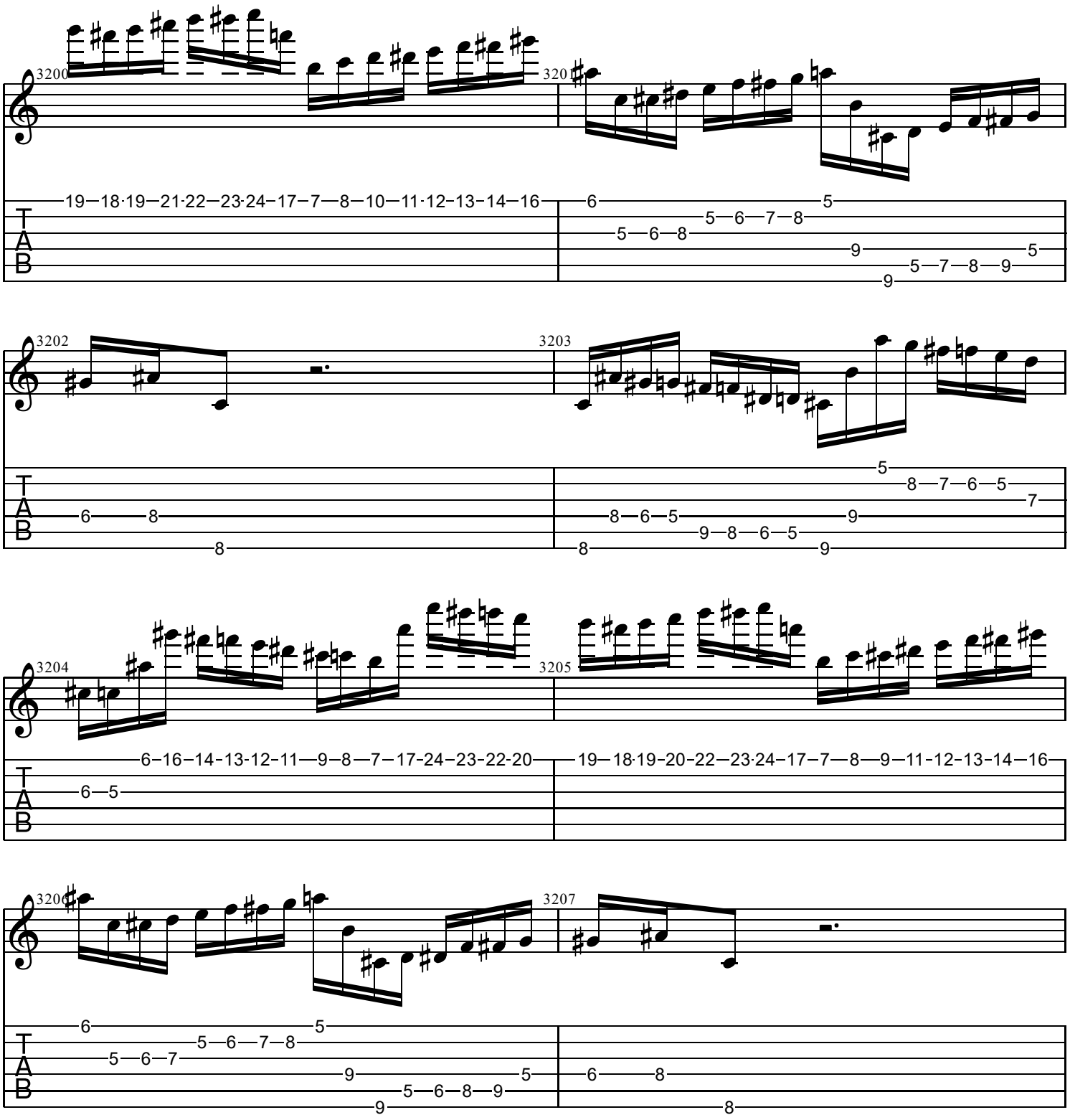
3200
19—18·19—21·22—23·24—17—7—8—10—11·12—13—14—16
3201
6
5
5—6—8
5—6—7—8
9
5
5—7—8—9
9
3202
6
8
8
3203
5
8—7—6—5
7
8—6—5
9
9—8—6—5
8
9
3204
6—16—14—13—12—11—9—8—7—17—24—23—22—20
6—5
3205
19—18·19—20—22—23·24—17—7—8—9—11—12—13—14—16
3206
6
5
5—6—7—8
5—6—7
9
5
5—6—8—9
9
3207
6
8
8

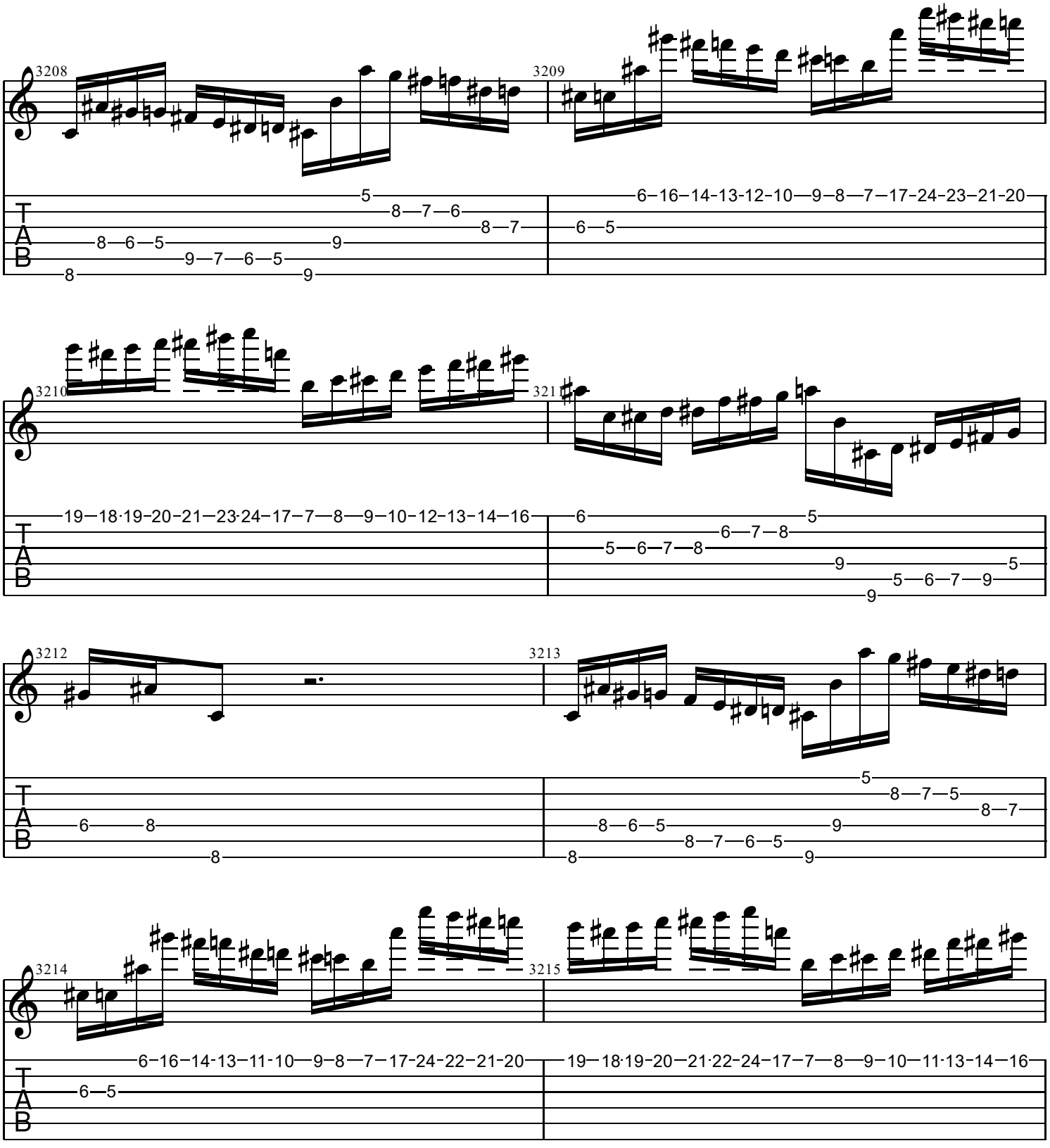
3208
3209
3210
3211
3212
3213
3214
3215
T
A
B

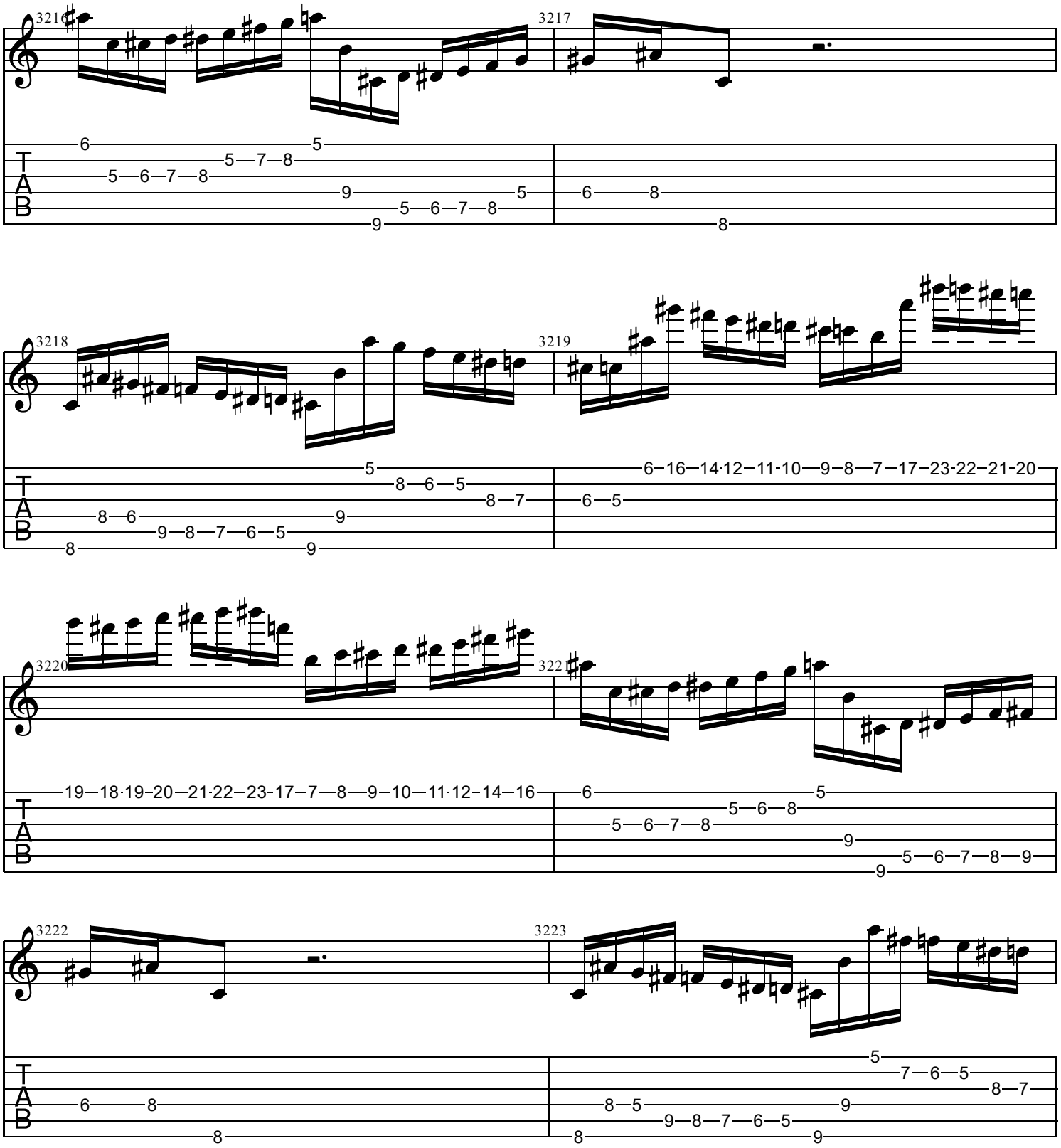
3216
3217
3218
3219
3220
3221
3222
3223
T
A
B

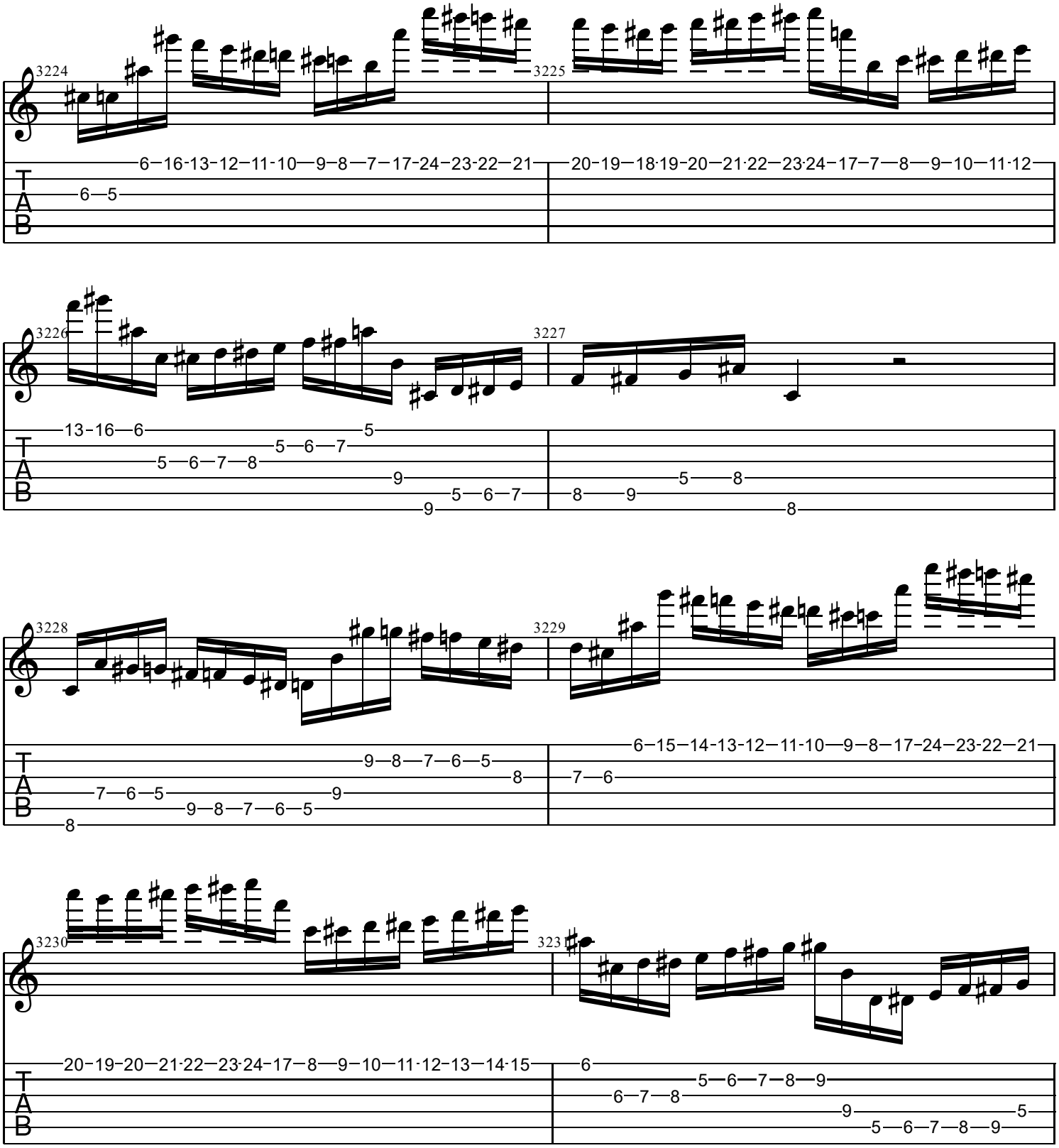
3224
3225
6–16-13-12–11-10—9–8—7–17-24–23-22–21
20-19–18·19-20–21·22–23·24-17–7—8—9–10—11·12
6—5
3226
3227
13-16—6—5
5—6—7—8—5—6—7
9—5—6—7
9
5—8
8—9
8
3228
3229
9—8—7—6—5—8
7—6—5—9
9—8—7—6—5
8
6–15–14-13-12–11-10—9–8–17-24–23-22–21
7—6
3230
323
20-19–20—21·22–23·24-17–8—9–10—11·12-13–14·15
6
5—6—7—8—9
6—7—8
9—5
5—6—7—8—9

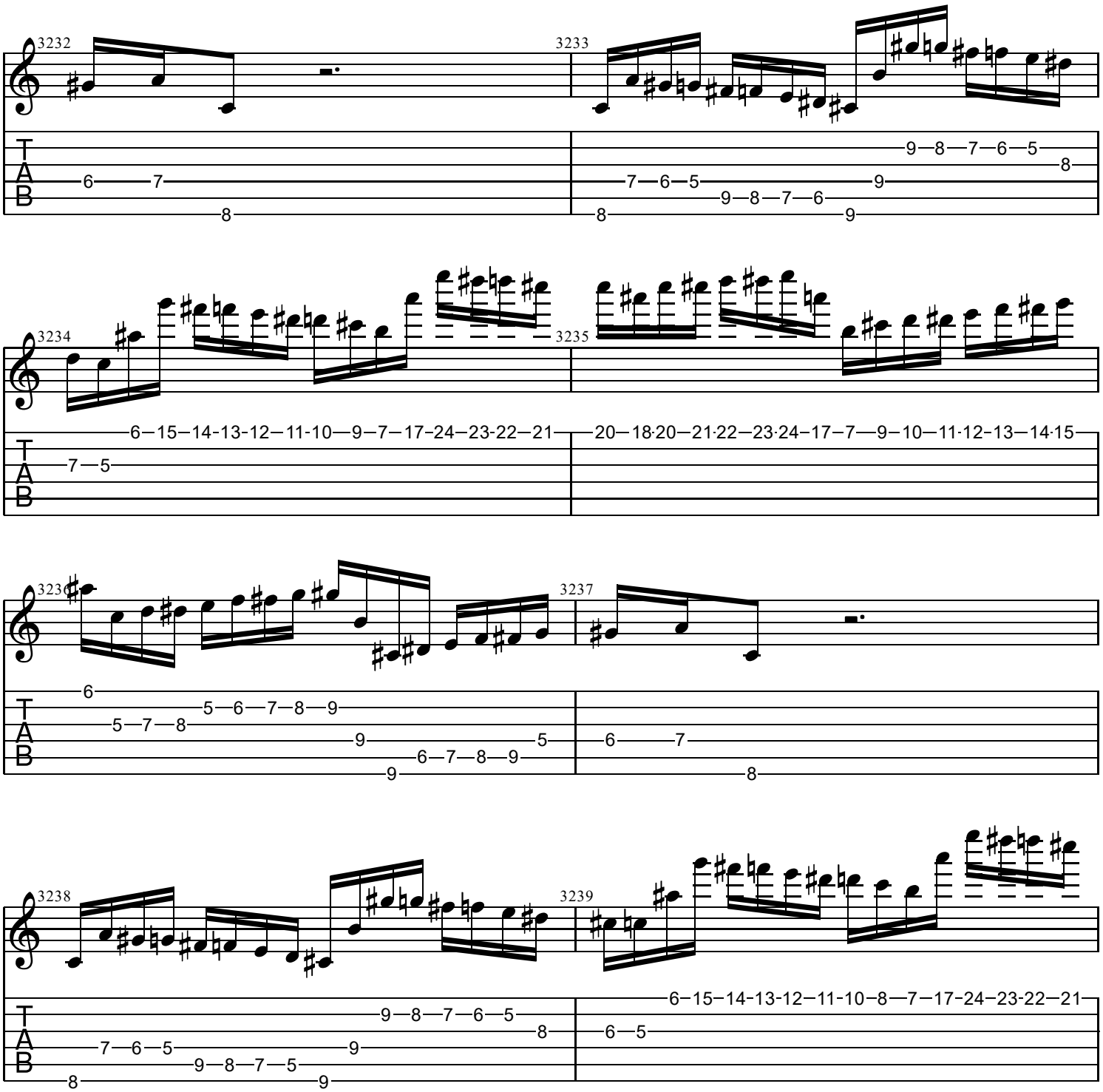
3232
3233
3234
3235
3236
3237
3238
3239

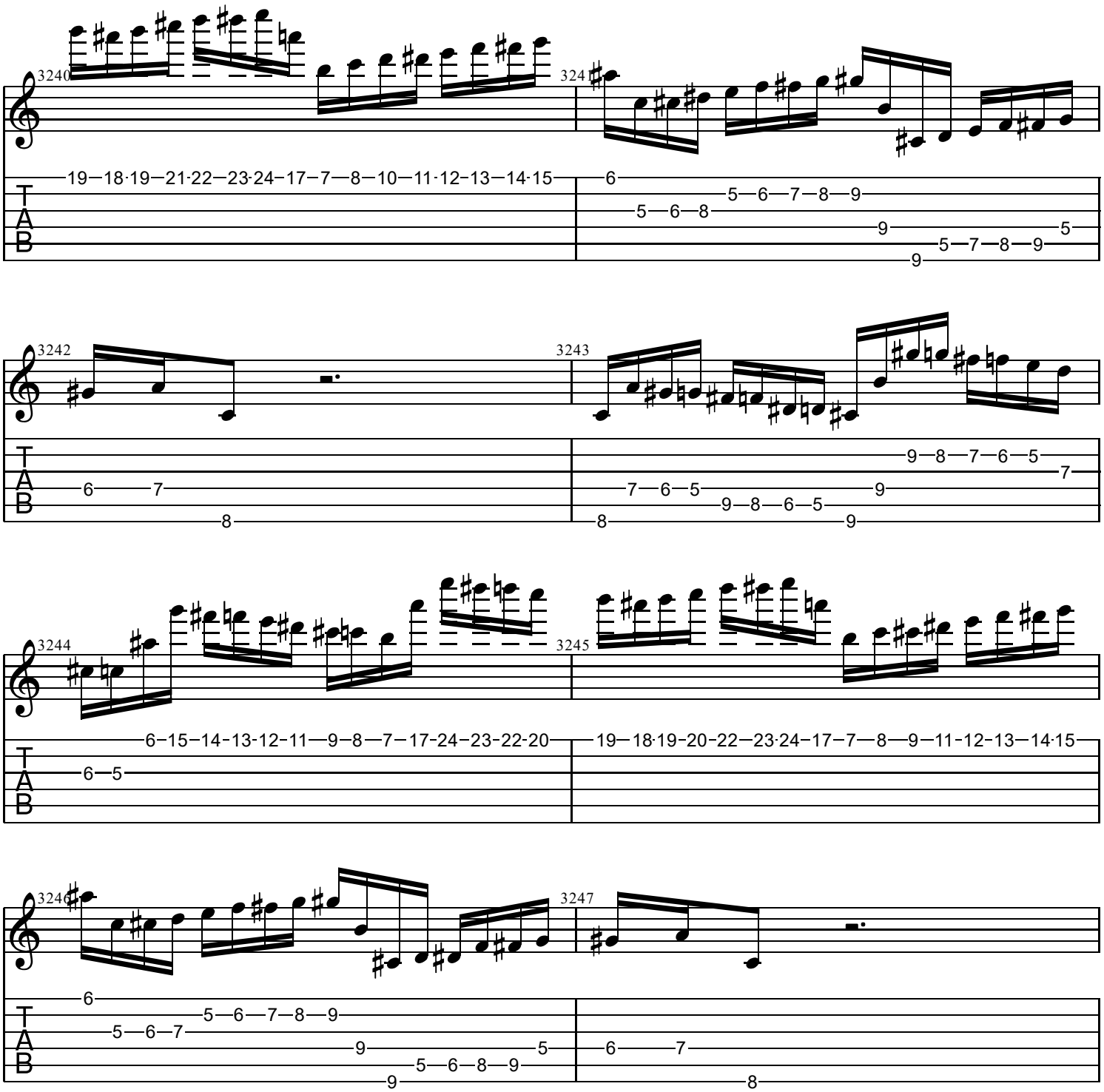
3240
19—18·19—21·22—23·24—17—7—8—10—11·12—13—14·15
3241
6
5—6—7—8—9
5—6—8
9
5
5—7—8—9
9
3242
6
7
8
3243
9—8—7—6—5
7
7—6—5
9
9—8—6—5
8
9
3244
6—15—14—13—12—11—9—8—7—17—24—23—22—20
6—5
3245
19—18·19—20—22—23·24—17—7—8—9—11—12—13—14·15
3246
6
5—6—7—8—9
5—6—7
9
5
5—6—8—9
9
3247
6
7
8
T
A
B

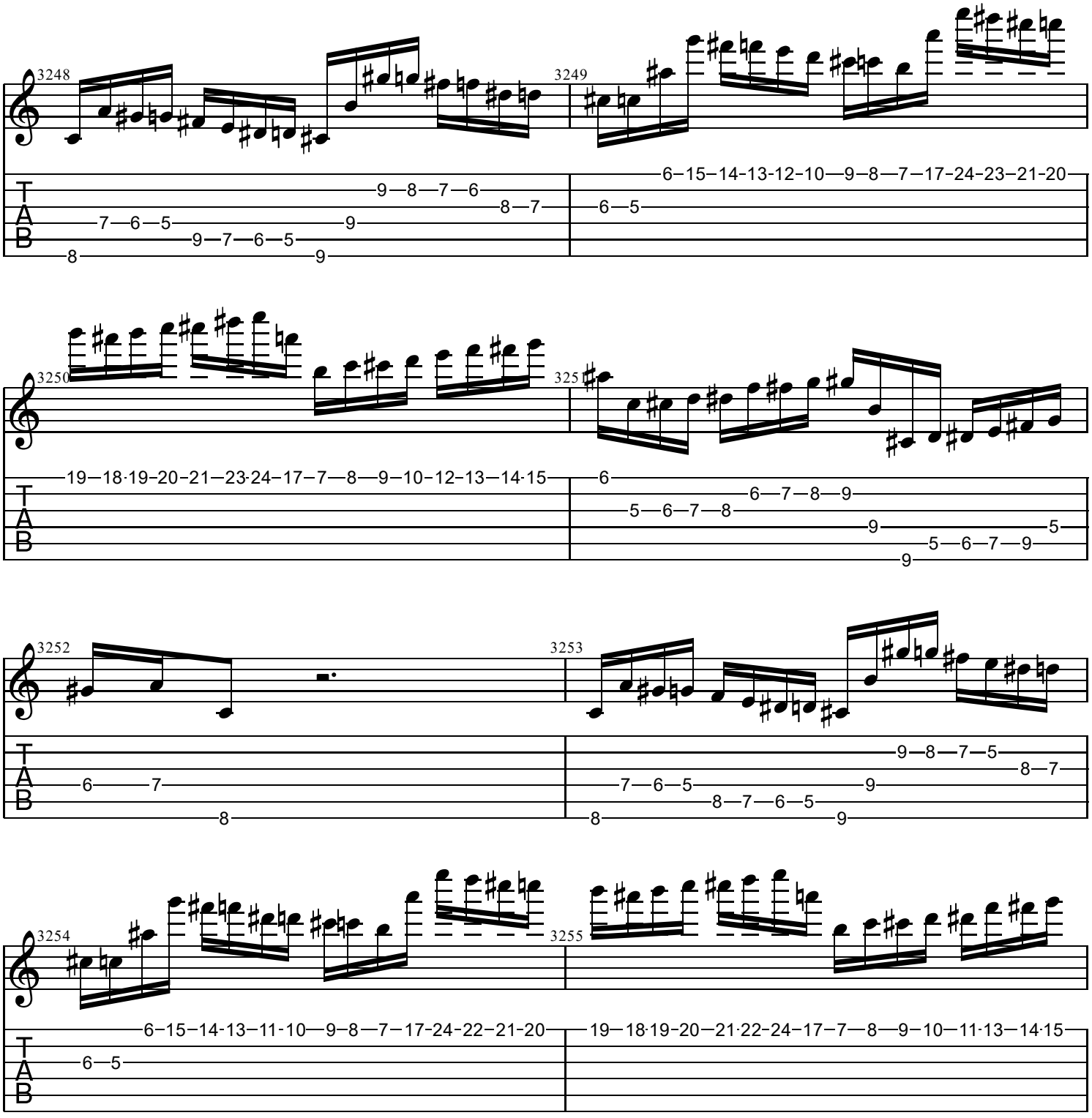
3248
3249
3250
3252
3253
3254
3255
T
A
B

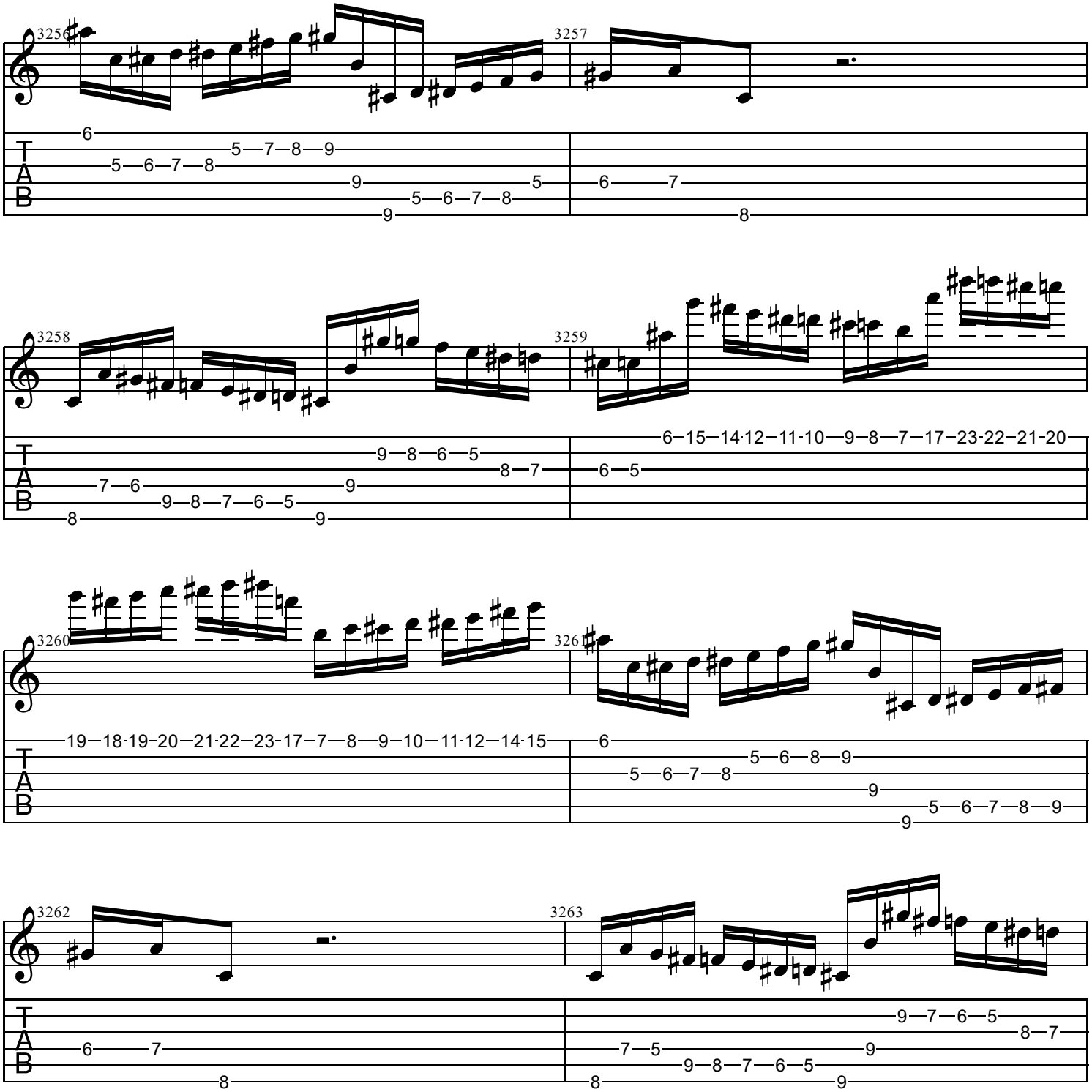
3256
3257
3258
3259
3260
3261
3262
3263

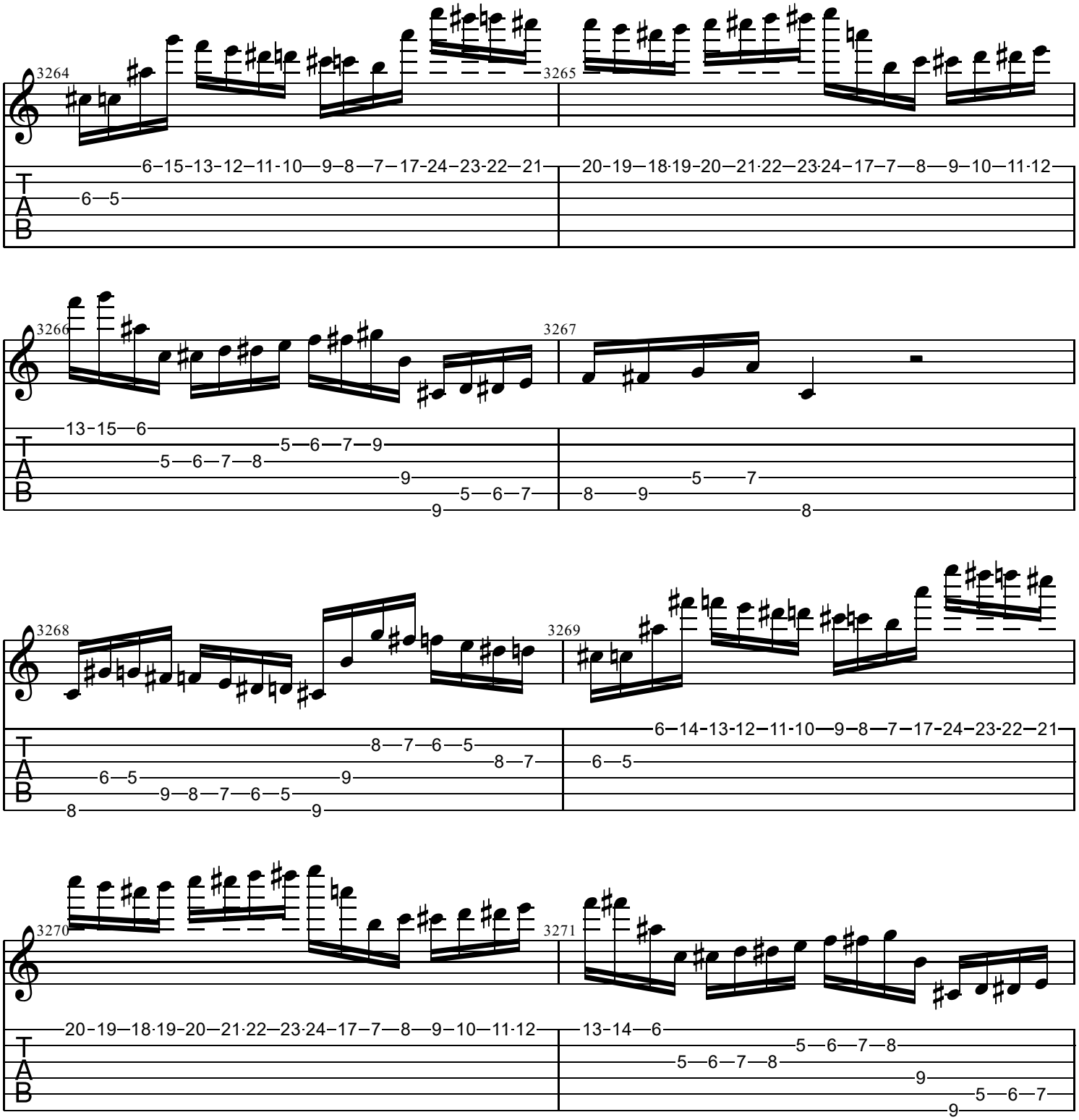
3264
3265
6–15–13–12–11–10—9–8—7—17–24–23–22—21
6—5
20–19—18·19–20—21·22—23·24–17–7—8—9—10—11·12
3266
3267
13–15—6
5—6—7—9
5—6—7—8
9
5—6—7
9
5—7
8—9
8
3268
3269
8—7—6—5
8—7
6—5—9
9—8—7—6—5
8—9
6—14–13–12–11–10—9–8—7—17–24–23–22—21
6—5
3270
3271
20–19—18·19–20—21·22—23·24–17–7—8—9—10—11·12
13–14—6
5—6—7—8
5—6—7—8
9
5—6—7
9

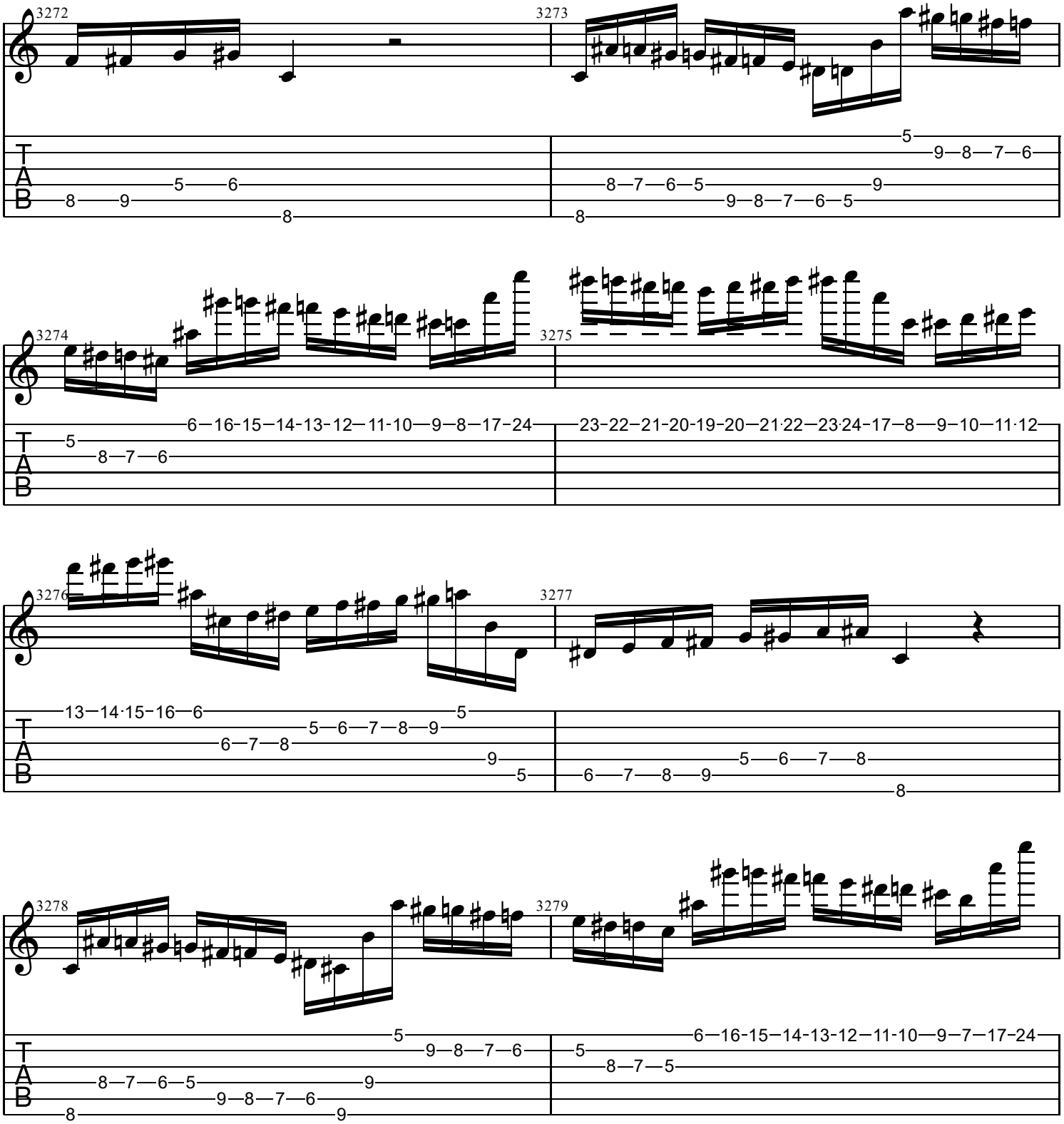
3272
3273
3274
3275
3276
3277
3278
3279
T
A
B

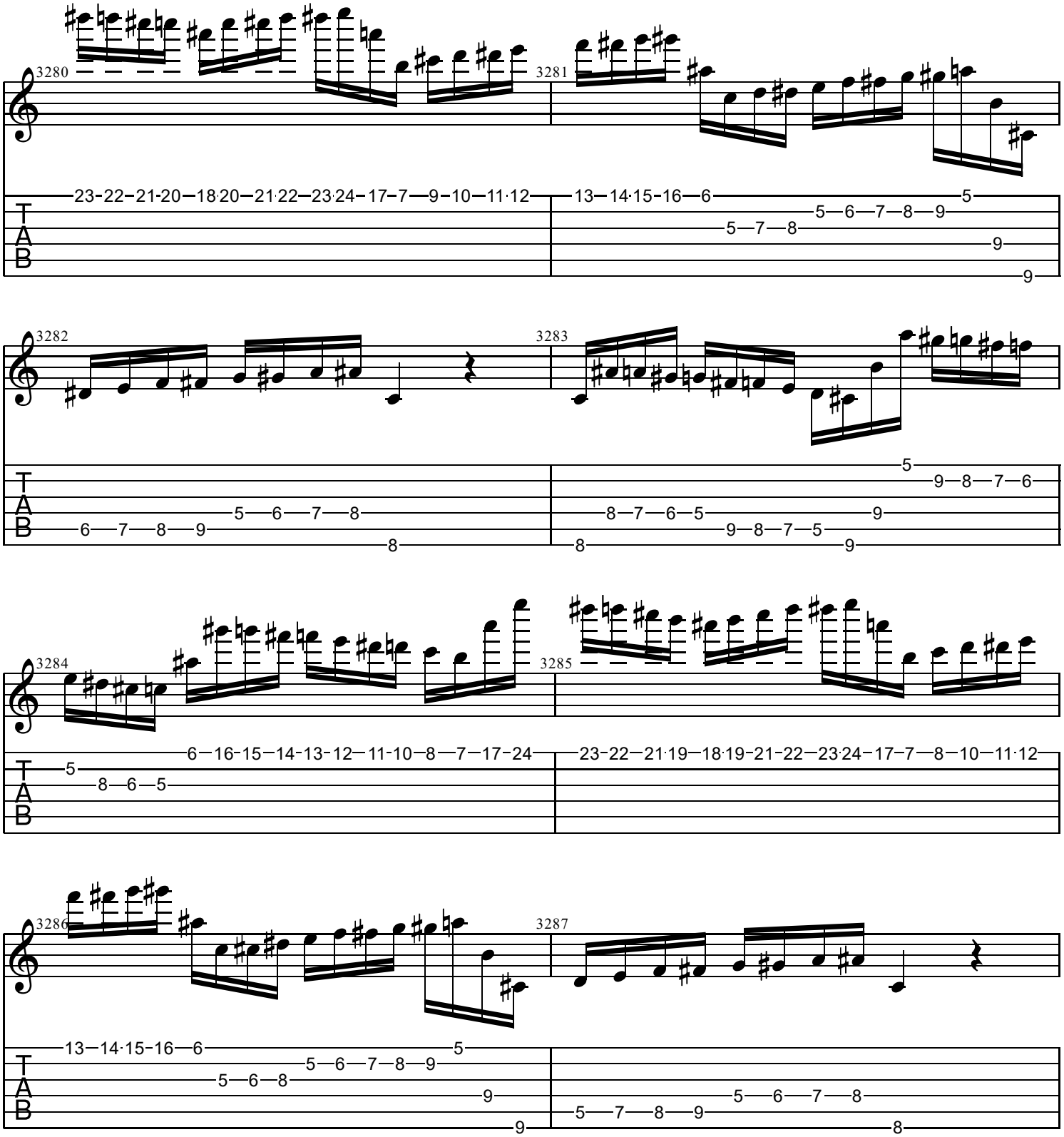
3280
3281
3282
3283
3284
3285
3286
3287
T
A
B

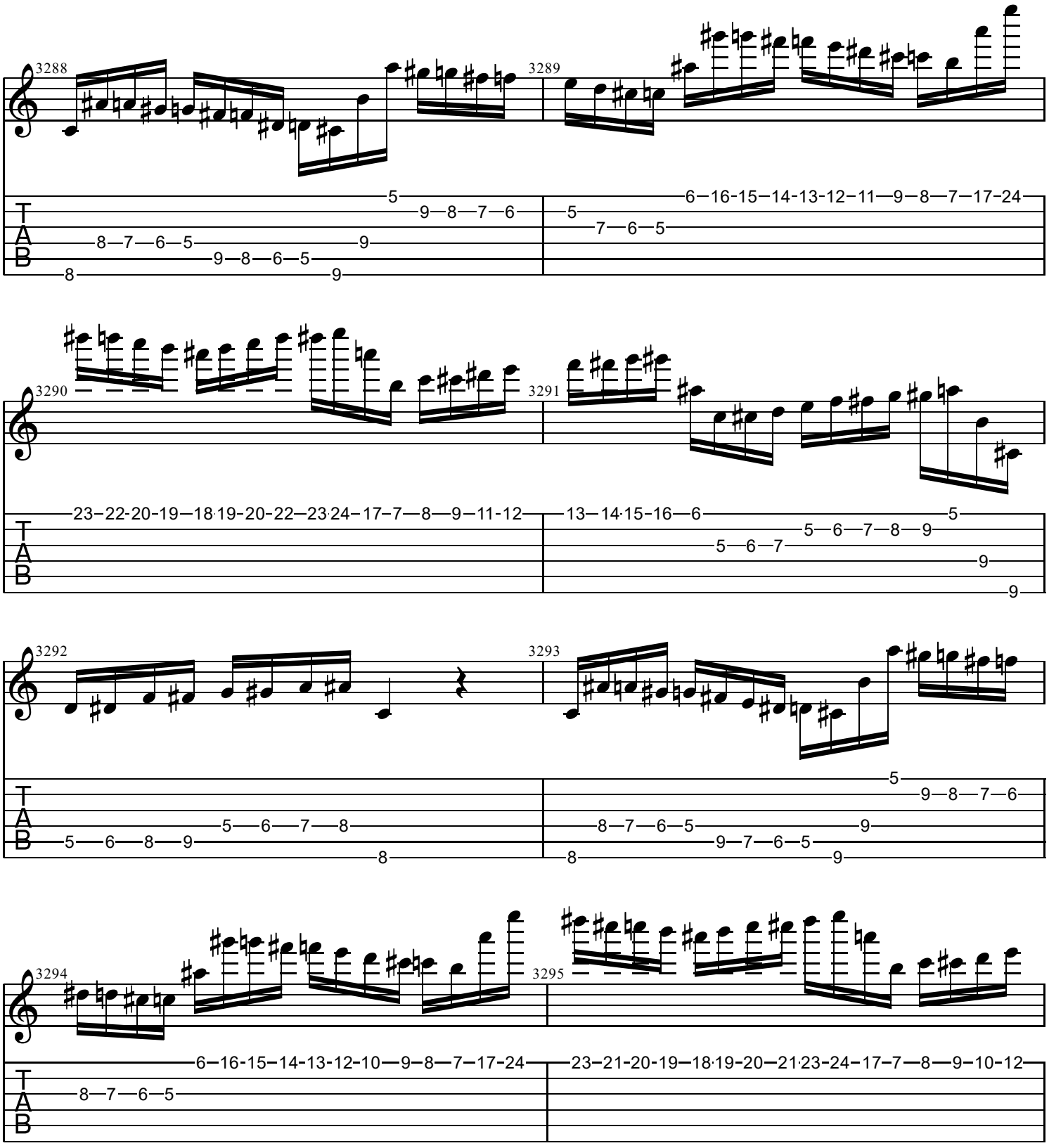
3288
3289
3290
3291
3292
3293
3294
3295
T
A
B

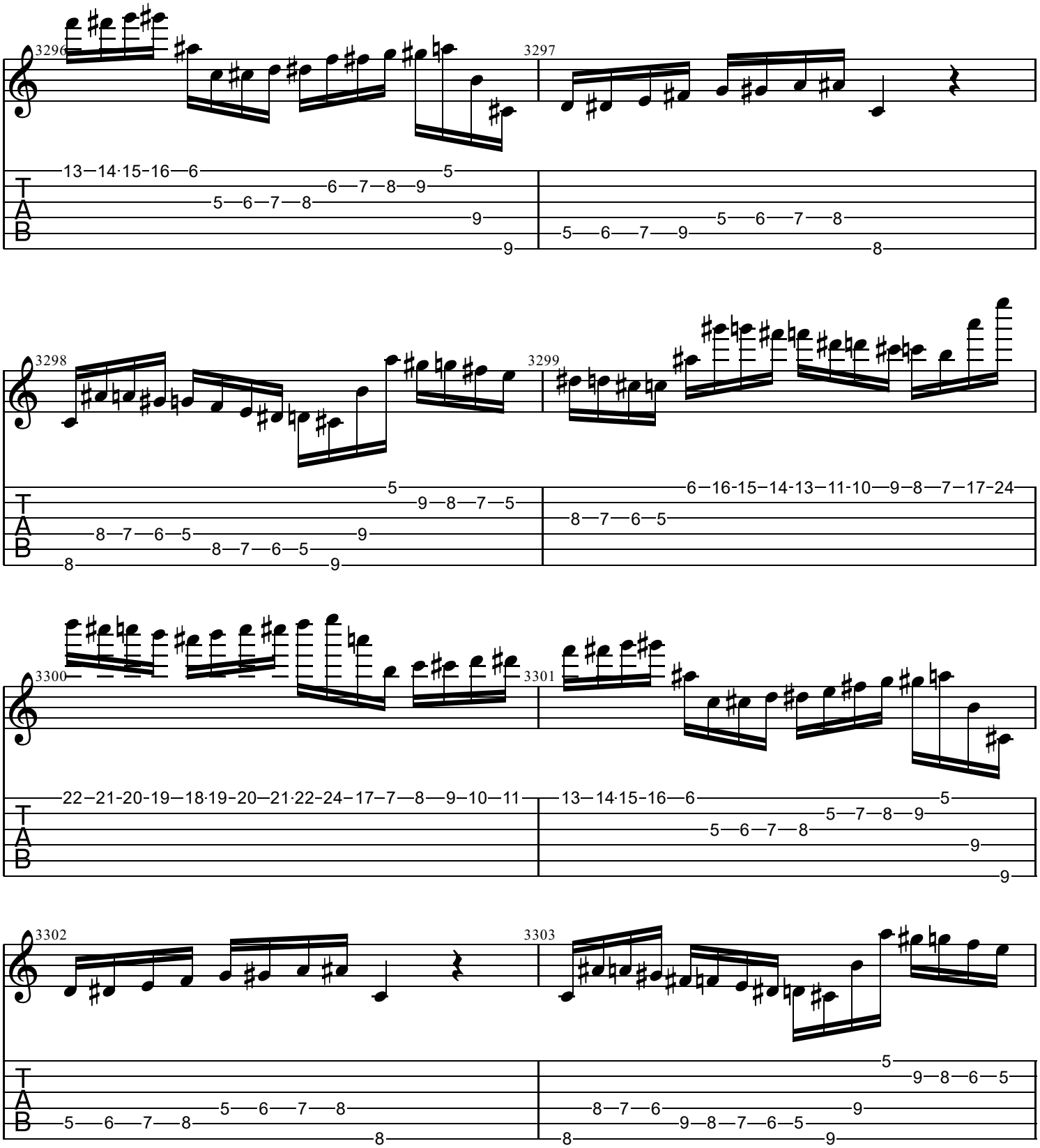
3296
3297
3298
3299
3300
3301
3302
3303
T
A
B

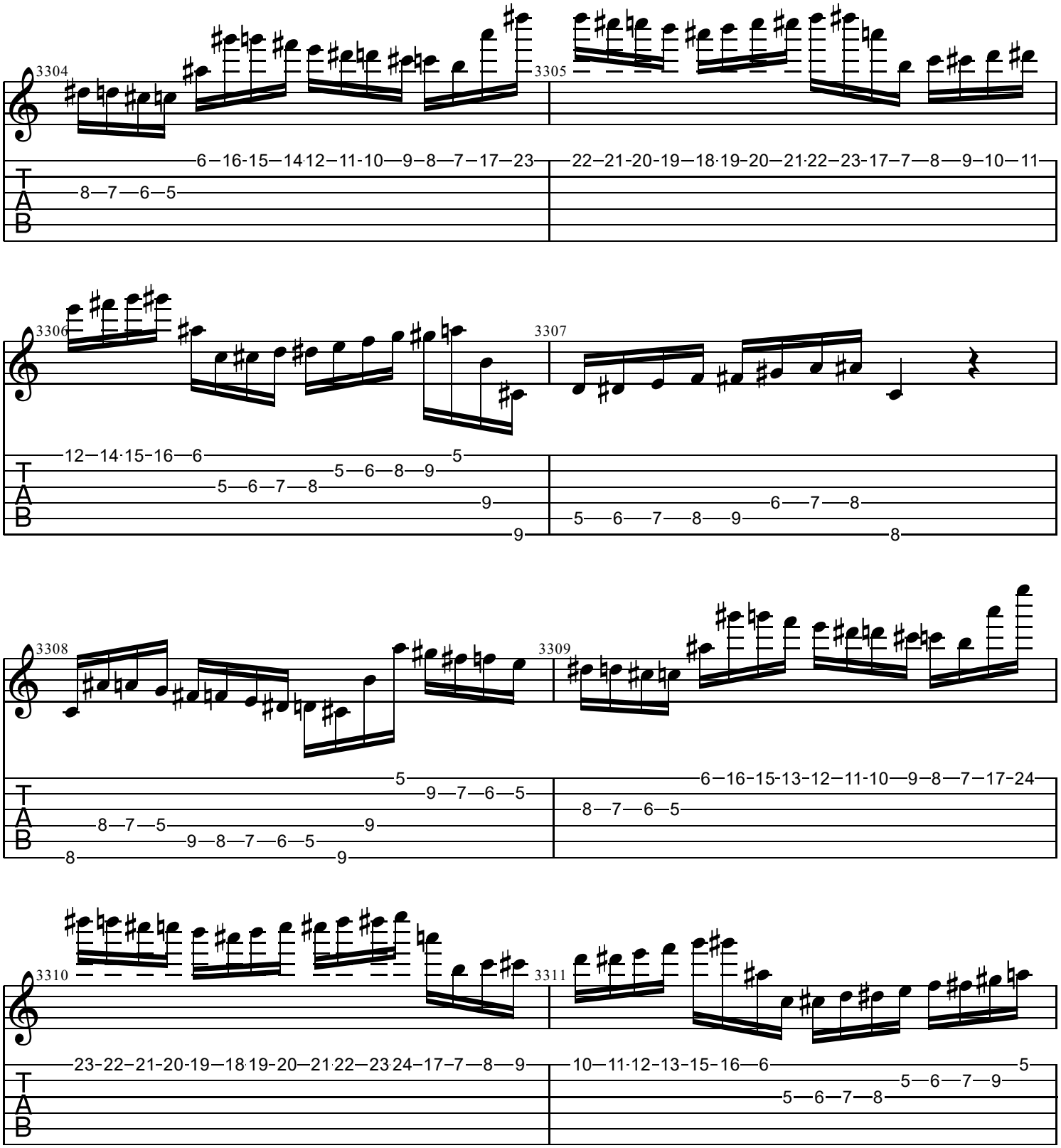
3304
3305
3306
3307
3308
3309
3310
3311
T
A
B

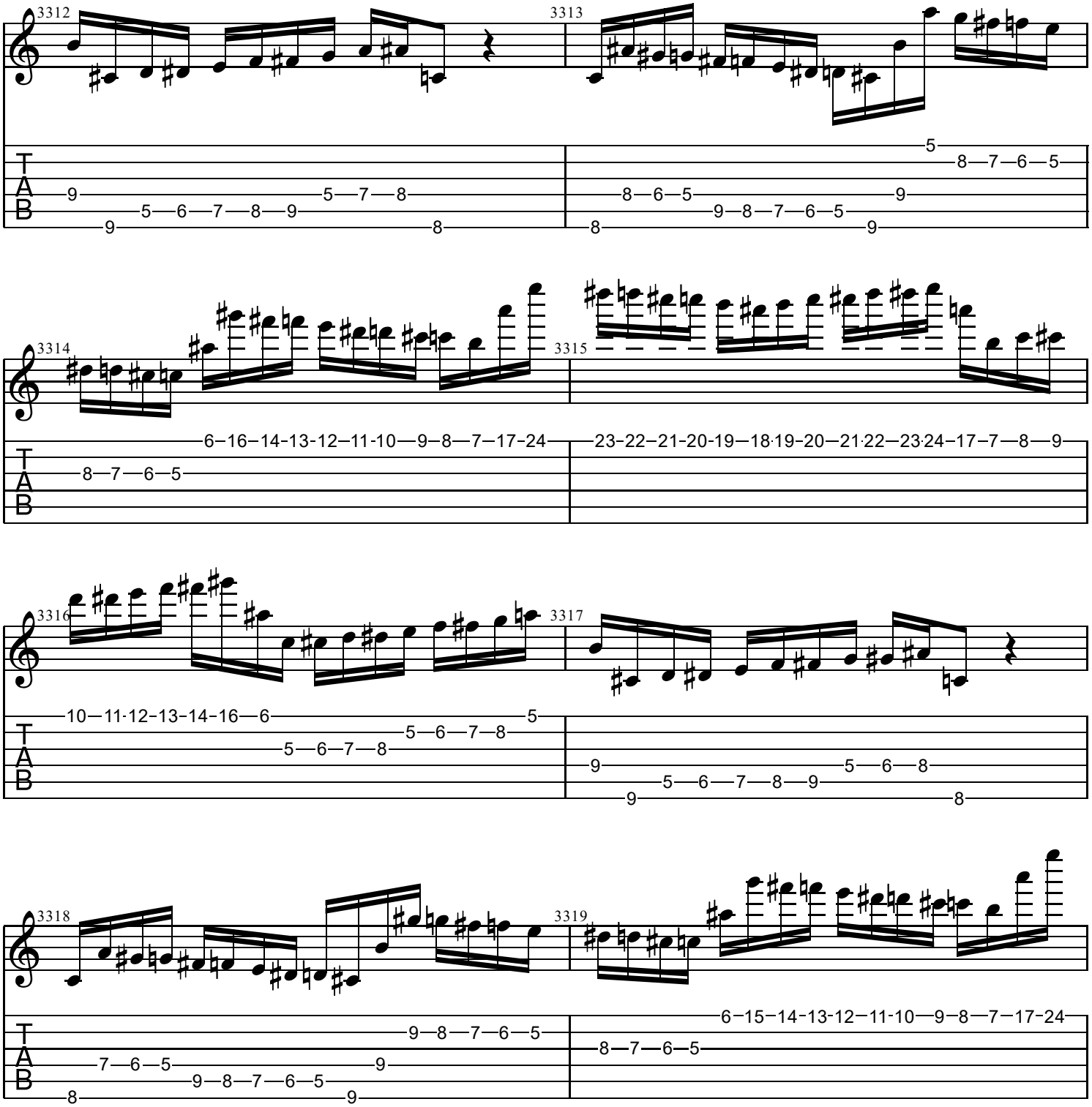
3312
3313
3314
3315
3316
3317
3318
3319
T
A
B

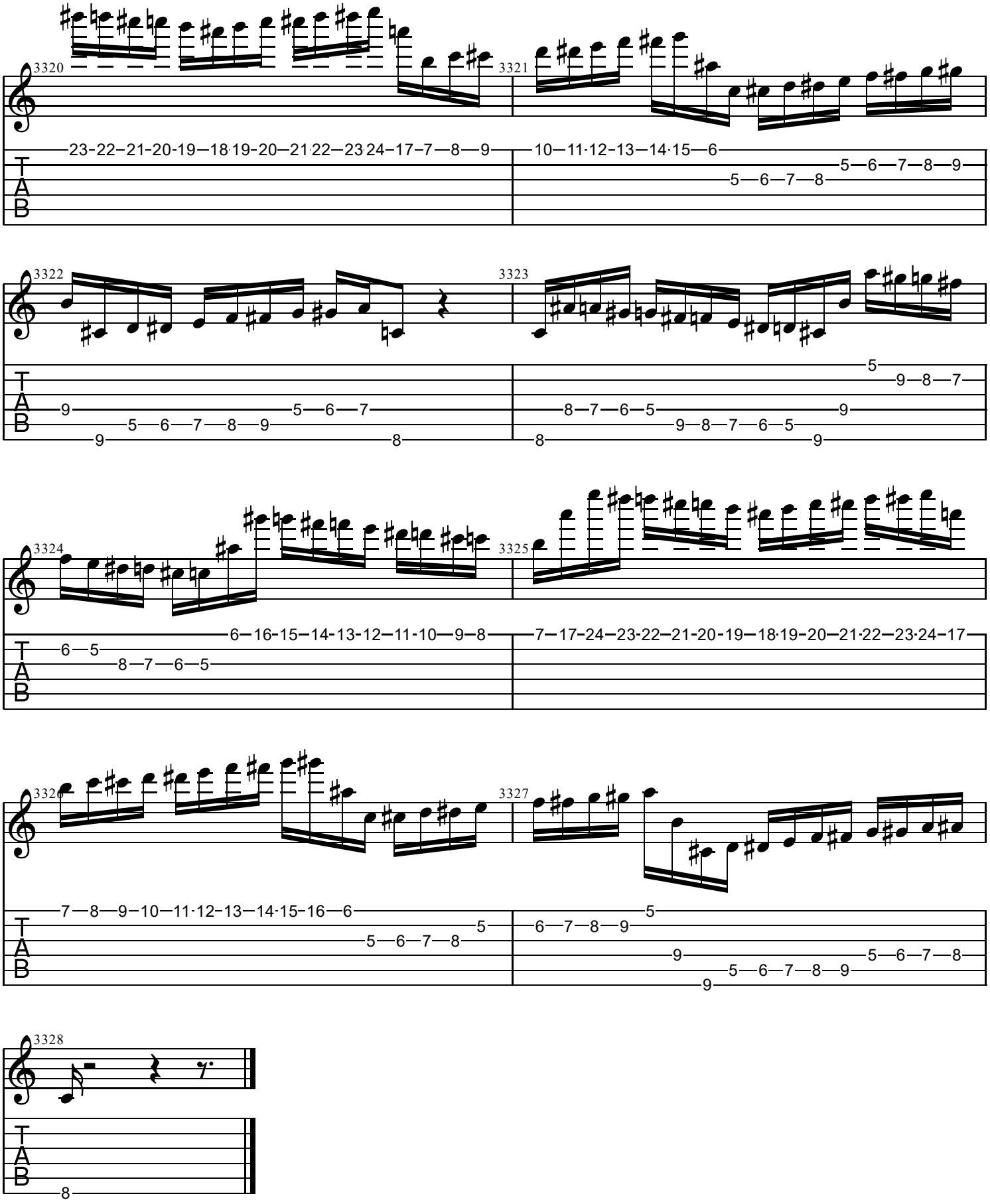
3320
3321
3322
3323
3324
3325
3326
3327
3328
T
A
B